Dash

UNIVERSITY OF CALIFORNIA
JUN 24 1940

Vacation Days
Don't forget to have The Post follow you on your vacation. Tell your carrier where and when you are going, or call NAtional 4200.

The Washington Post

The Weather
Today—Partly cloudy and slightly warmer. Tomorrow—Partly cloudy; not much change in temperature. Yesterday—High, 85; low, 75. Details, Page 19.

NO. 23,377 Copyright, 1940, By The Washington Post. WASHINGTON: MONDAY, JUNE 17, 1940 X**** Entered as Second-Class Matter, Postoffice, Washington, D. C. THREE CENTS

Reynaud Quits, France Debates War or Peace; Maginot Line Abandoned; Britain to Fight On; Latvia and Estonia Bow to Soviet Ultimatum

Baltic Nations Agree to Permit Russian Troops To Pass Through

By the Associated Press

Moscow, June 16.—Russia tonight announced that Estonia and Latvia had agreed to free passage of Soviet troops and to formation of new governments which would "ensure honest implementation" of the Soviet's mutual assistance pacts with these two countries.

The announcement was made by Tass, official news agency, as the Red army and tanks and planes were reported in dispatches from abroad to be pouring into Lithuania, a third Baltic country.

[A United Press dispatch from Finland and a Swedish dispatch from Berlin said Red army troops were already marching into Latvia and Estonia.]

Garrison Nazi Border

Lithuania agreed to permit the Soviet to send unlimited numbers of troops into her territory. According to reports, they were sent to garrison the German border.

At the same time, Russia announced that "Former President" Antantas Smetona of Lithuania and several other Lithuanian government officials had been interned in Germany when they stepped across the border.

Stockholm dispatches earlier had reported that Smetona had fled by plane as Lithuania set about forming a new government.

Violation Charged

[Reuters, British news agency, said negotiations for the formation of the new government appeared to be meeting difficulties. The minister of interior and chief of police were said to have been imprisoned.]

In notes handed to the Latvian and Estonian ministers, Russia accused Latvia not only of failing to cancel a military alliance with Estonia, but also of attempting ot extend it by including Lithuania and Finland. She charged the alliance was a "rude violation" of the terms of the Soviet mutual assistance pacts.

Russia negotiated these pacts with the three small Baltic states of Estonia, Latvia and Lithuania last fall immediately after she had shared in the division of Poland.

No Aggressor Named

By the treaties Russia obtained the right to establish naval and air bases and garrisons of limited size in the three countries.

Her action at the time was interpreted abroad as an attempt to establish outposts against Germany, although no prospective aggressor was particularly named in official Russian references to her need for the new defensive positions.

When she attempted to negotiate a similar pact with Finland, that little northern country fought.

British Reports Denied

While London and Stockholm dispatches said Adolf Hitler's aggression in France may have caused Russia to seek to strengthen her position in the Baltic, an official Soviet announcement discouraged any speculation that Russia is turning away from cooperation with Germany.

Tass, the official news agency, issued a denial of British reports that Moscow is supervising a strengthening of antiaggression pacts among Rumania, Yugoslavia

See BALTIC, Page 11, Column 2.

Would You Spend 60c To Rent Your Apartment

That is all it cost Mrs. Chas. S. Gill to rent her apartment at 1411 West Virginia avenue northeast. A three-line Post want-ad rented the apartment the first day. For quick results in finding tenants, use a Post want-ad. Call NA. 4200.

The War Today

Petain Succeeds Reynaud, Russia Enters 2 More Lands

THE FATE OF FRANCE today rests on the aged shoulders of the man who saved her 24 years ago at Verdun—84-year-old Marshal Petain, successor to Paul Reynaud as Premier in France's darkest hour since 1871. Whether the cabinet change meant surrender remained uncertain, but prewar "appeasers" such as Laval and Flandin refused to enter the new government.

BRITAIN DEFIANTLY declared she would continue the fight against Adolf Hitler, with or without France, and Prime Minister Churchill was reported to be in France, with a mysterious "plan"

FRENCH TROOPS ABANDONED the Maginot Line, emphasizing more than anything else the gravity of the military situation. German armies had driven southward west of the vast defense system, and claimed to have cut off the fleeing Maginot garrison.

FARTHER WEST, the Germans drove past Auxerre, past Dijon, and near Grey were within 40 miles of Switzerland. Northwest of Auxerres and on to the Channel through the cathedral town of Chartres, the French claimed to be holding, but the Germans spoke of "pursuit" all along the line.

ITALY INTIMATED she was holding back her oft-rumored offensive against France, waiting for French surrender.

RUSSIA'S ARMY marched into two more countries, Latvia and Estonia, following yesterday's bloodless invasion of Lithuania. Governments of all three are to be hand-picked by Soviet officials.

Roosevelt Gets Crisis Reports After Cruise

President Silent On Europe as Hull Meets Him at Dock

President Roosevelt after keeping in close touch with events abroad during his overnight cruise on the Potomac, was met at the dock late yesterday by Secretary of State Hull and Undersecretary Welles with latest reports on the crisis in France.

No comment was forthcoming at once on word of the French cabinet resignation and late at night it was understood the State Department had been unable to get word from its diplomats in Europe on the exact situation in France.

It was regarded as significant that a press conference which had been scheduled for 6:30 by Capt. Reno de Chambrun, assistant military attache of the French Embassy, who was one of Mr. Roosevelt's overnight guests, was cancelled as soon as he left the yacht. Capt. de Chambrun, a survivor of the Battle of Flanders and a descendant of the Marquis de Lafayette, recently joined the embassy staff here reputedly on a special mission of liaison between the French and American governments.

While Allied diplomatic quarters hailed the President's Saturday promise of "redoubled" military shipments as among the most sweeping a nonbelligerent nation has ever given a belligerent, the German Embassy pooh-poohed.

An embassy press bulletin, reflecting the opinion of the Berlin foreign office, said flatly that "deliveries of aircraft and other war materials by the United States to Great Britain and France would not

See ROOSEVELT, Page 3, Column 5

Naval Program Seen Delaying Adjournment

Revised Plans to Speed Sea Defenses May Keep Congress Longer on Job

Discussion of possible steps for quickly strengthening the Nation's sea defenses in the Atlantic was under way last night as there came a warning that Americans must "tighten our belts" to pay for the extraordinary armament program.

Administration plans for adjournment of Congress by next week-end apparently were further endangered by indications that changes in or additions to the naval expansion program are under consideration.

Representative Vinson (Democrat), of Georgia, chairman of the House Naval Affairs Committee, said today that he and Navy Department authorities were studying the situation and trying to find out just how fast ships might be built to increase the strength of the fleet. He indicated that he would oppose any suggestion for altering the plans for 45,000-ton battleships and other big units provided for in current programs in favor of smaller, faster, new-type ships designed especially, according to their advocates, for swift action in the Western Hemisphere.

Asked if proposals for new legislation were to be expected in this connection, Representative Vinson said merely that the public would be informed of the decisions as soon as they had been reached. It was thought likely in some quarters, however, that the Administration might decide to ask for some such added authority, thus making adjournment by the week-end physically impossible.

Regarding a possible new Atlantic fleet, built around a hinted-at new-

See DEFENSE, Page 11, Column 5

Wife Sees Husband Die

2 Drown at Maryland Beaches As Crowds Flee Record Heat

Two men were drowned at Maryland beaches yesterday, and a third suffered serious injuries when he dived onto a sunken pile as Washingtonians flocked to the seaside yesterday following the warmest night of the year.

The dead are Roy C. Estep, 21, of 706 Seventeenth street northeast, and Edmund Vincent, 39, of Lutes Lane, Silver Spring, Md. Under treatment at Mount Alto Hospital for a fractured left shoulder, broken arm and paralyzed side is Arthur St. Child, 28, of 217 South Payne avenue, Alexandria, Va.

Estep's death occurred about 50 yards offshore, between North Beach and Seaside Park, while he was wading out to his brother, Russell, 30, of the same address. As he approached Russell, Estep dropped into a 20-foot hole, dug out during recent dredging operations. Russell said his brother screamed, but because the water was shallow thought the youth was joking. North Beach police and volunteer firemen were dragging for the body last night.

Vincent, a carpenter and former Washington cab driver, lost his life when he fell from a surfboard being towed by a motorboat on the Rhode River, near Mayo, Md. Here, too, the water was said to be shallow, but the body could not be immediately recovered. His wife, Mabel, and a party of 15 picnickers witnessed the tragedy.

St. Child was hurt when he dove off the end of Uncle Billy's Pier, at North Beach, and struck a sunken pile. He was fished out by other bathers, given first aid treatment by Dr. Hugh Ward, of Owings, Md., and rushed to Mount Alto Hospital by the Marlboro Rescue Squad.

Allies to Tighten Blockade, Depend On Aid From U.S., London Hears

By the Associated Press

London, June 16.—The British declared tonight they would fight Adolf Hitler to a finish.

"Germany has used up her resources on a reckless scale in the present offensive," said an authoritative statement, "and though even these resources may not yet be exhausted, unless she can defeat the British Empire and its Allies within the next few months her chance of defeating them at all will have vanished."

The statement, as clear-cut as Prime Minister Churchill's declaration of war policy in the House of Commons on June 4, said that "even if France's resistance on land were seriously weakened, the French still have the second most powerful navy in Europe."

Strengthen Blockade

The "great Allied fleet is fully capable of enforcing the blockade which has become ever more effective as a result of Italy's entry into the war," said the statement, which followed a meeting of the Churchill cabinet in London. The French Ambassador, Charles Corbin, attended the session.

"The tremendous resources of the British and French empires together with those which the United States have placed at the disposal of the Allies will play a weightier part with each week that passes," said the British statement, "and as week succeeds week the manpower of Britain takes its place in the struggle with ever-increasing momentum.

"Unlike the enemy, whose only hope of victory rests in defeating the Allies within a few weeks or months, we are prepared to continue the war just so long as it may be necessary to secure the downfall of our opponent, even though it may take years to accomplish that task."

Chamberlain Sees King

Neville Chamberlain, who preceded Winston Churchill as Prime Minister of Britain, saw King George at Buckingham Palace tonight.

His visit followed the resignation of the Reynaud cabinet in France.

Commenting on the abrupt change in the French government, the London Daily Mail said:

"The French government knows that Hitler is counting on their capitulation in the near future, and is already shaping the terms he hopes to make."

The newspaper said Churchill's statement to Commons Tuesday

See BRITISH, Page 4, Column 2.

Mercury Expected To Be Around 90 Today, Tomorrow

The mercury is expected to flirt with a 90-degree temperature and more, today, according to the weather bureau. And a similarly hot day is due tomorrow.

Washington experienced its warmest night of the year Saturday when the temperature failed to fall below 75 degrees. Last night, however, it was cooler, at least according to statistical readings.

Wife Sees D.C. Man Leap to Death

A certificate of suicide was issued yesterday by the coroner's office in the death of Clarence A. White, 44, of 747 Tenth street southeast, who plunged head first from his second-story apartment in the early morning.

His wife told police she saw White rush to the window and take the fatal leap.

Reynaud Reported Sailing for U. S.

New York, June 16 (AP).—The Italian radio broadcast a "rumor" tonight that Paul Reynaud, resigned premier of France, "is about to sail for the United States." The broadcast was heard in New York by C. B. S.

Weygand Orders 500,000 Poilus To Leave Forts, Join Main Army

By the Associated Press

Basel, June 16. — France's mighty Maginot Line, long the symbol of security against an invader from the east, lay virtually abandoned tonight, most of its half million defenders withdrawn secretly in an attempt to escape the encircling armies of Adolf Hitler.

Along the whole 200-mile front, according to reports reaching Basel, the French fortress soldiers, who had fretted for weeks while their comrades tried to stem the Nazi advance farther west, had left in such great numbers that German legions penetrating the line found it almost empty.

Only handfuls of men were reported left behind to man artillery and machine guns to harass the invaders and cover the great retirement of their own troops.

Line Outflanked

From the distant reaches of the winding Moselle in northern Lorraine to the Swiss border at Basel, the French had moved west and southwest from the now virtually useless steel and concrete fortifications.

[Tonight's French war communique admitted abandonment of the Maginot system with this sentence: "In Alsace and Lorraine movements prescribed by the French command have been executed in accordance with orders."

[The Nazi armies, the French command said, now numbered 150 divisions (about 2,250,000 men).

The Maginot Line already had been outflanked in the West and the swift German drive today would have been disastrous to the defenders. Weygand, according to observers here, knew that and saved his men and at the same time strengthened his own army by the withdrawal.

Motorized columns of Germans, speeding down behind the fortified zone, were reported to have radioed back that the fortresses were almost bare of men, save for the few men of the rear guard action.

[The French ministry spokesman said the Germans had broken through in the Champagne country, to the rear of the Maginot Line, and were exploiting these advances with determined pushes toward the south and southeast.

["The enemy crossed the Seine in the neighborhood of Melun and Fontainebleau," the communique said. Melun is 25 miles southeast of

See SWISS, Page 11, Column 6.

3,000 Americans Vainly Seeking To Flee France

Bordeaux (Monday), June 17 (INS). Between 3,000 and 4,000 American Nationals today were stranded in southwestern France—principally in the region of Bordeaux—vainly seeking some means to get back to the United States.

No vessels are scheduled to sail from France to the United States, and no ships are enroute to Bordeaux in which the American refugees can hope to escape the war zone.

Their only hope today was that President Roosevelt might order four American naval vessels—cruisers and destroyers now in Portuguese waters—to call at Bordeaux and pick them up.

A large number of American newspaper correspondents also are in the same predicament.

$300 Bakery Fire Fought 3 Hours

Firemen yesterday fought flames for almost three hours in a two-story stucco bakery at 2306 Pennsylvania avenue southeast.

The fire was believed to have started from an overheated oven on the first floor. Dense smoke forced George Kyger, a second-floor roomer, to flee his quarters. Damages were estimated at $300. The bakery is owned by Herman Fisher, of 1518 Twenty-fifth street southeast.

Old and New Premiers . . .

PAUL REYNAUD

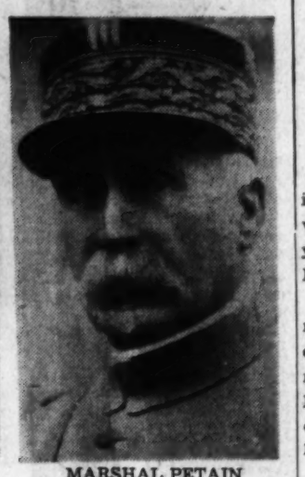

MARSHAL PETAIN

Nazis Silent Over French Cabinet Change

German Radio Reports Hitler Had Offered 'Reasonable Armistice'

By the United Press

Berlin (Monday), June 17 (1:45 a. m.—News of the resignation of the French government of Paul Reynaud and its replacement by a cabinet headed by Marshal Petain was received through the DNB agency here today in a dispatch from Geneva, distributed without comment.

First reaction of observers was that "the French army had taken control." It was recalled that when Germany surrendered to the Allies in the World War the action was carried out by the army.

Observers would hazard no guess as to whether the new French regime would ask for peace.

Germany has demanded unconditional surrender of all the other nations she has defeated, it was pointed out, and precedent would indicate that the same procedure will be followed in regard to France.

Report Truce Offered

Copyright by New York Times

Berlin, June 16.—A French language broadcast, purporting to come from a German station at midnight, said Fuehrer Hitler had, through the German Legation in Berne, offered the French a reasonably termed armistice. According to the broadcast Paul Reynaud turned down the offer, and Hitler then declared the war in France would continue until the French army had been brought to a point of surrender, unconditionally.

Official spokesmen in Berlin denied all knowledge of the offer.

News from the front seems to indicate that the French are abandoning their Maginot Line and that the Germans, in a lightning thrust southeast, by the Swiss frontier, have more or less effectively cut off the troops, who were being withdrawn to new defense positions farther south.

[Aerial opposition to the German onslaught in France has almost ceased, German sources said indicat-

See GERMAN, Page 4, Column 4.

Italians Mark Time, Expect French to Quit

Rome Claims Air Raid Destroyed 40 Planes In Southern France

Copyright by New York Times

Rome, June 16.—The Italians believe tonight France is about to abandon her struggle, and meanwhile they are marking time in their own war.

No offensive has been launched on the French frontier and military commentators here say that the patrol actions of recent days do not constitute the commencement of a drive.

Italy's war is still confined to minor actions on land, sea and in the air. There was one air fight yesterday which this afternoon's bulletin calls "a vast and audacious offensive action on the part of 70 chasers on the air bases . . . in southern France. Forty enemy planes were destroyed, partly in combats, partly on the ground. A large munitions dump was exploded and many fires developed. The enemy action was strong: five of our machines did not return to their bases."

French air bases in Corsica were bombed yesterday, says the bulletin, as well as Malta and British Somaliland. The communique also speaks of "the usual aerial incursions over Italian territory," which included a raid on Genoa that is said to have caused slight damage but during which four enemy planes were allegedly shot down by antiaircraft.

There was only reconnoitering on the French frontier, it was stated, but "violent combats are taking place in North Africa against British forces supported by many armored cars . . . presumably near the Egyptian-Libyan frontier."

Two things are stressed here about President Roosevelt's reply to Premier Reynaud. The first is that the President said he could not make any military commitments and the second is that he supposedly based his offer of help on the proviso that France continue fighting.

"Roosevelt has replied in American style to the heart-rending appeal of Reynaud," writes the Popolo

See ITALY, Page 4, Column 5.

'The War Will Go On'

Lothian Vows British Will Fight With or Without France

Britain will continue to fight Germany with all her resources if France surrenders, Lord Lothian, British Ambassador to the United States, told The Post in an exclusive statement last night.

As worried attaches at the embassy hastily deciphered code cables from London, Lord Lothian declared:

"With France if possible, and if necessary without her, the war will go on."

France's diplomatic representatives at the same time appeared convinced that their government is about to seek Hitler's peace terms. Count de Saint-Quentin, the French Ambassador, stated that he possessed no official confirmation of the peace rumors, but as one emissary put it:

"With the government placed in the hands of two great generals, Marshal Petain and Gen. Weygand there would seem to be no other interpretation. Obviously, the military men would be able to obtain the best possible settlement."

Lord Lothian said he had received no official information about the policy of the new Petain government, and so has "no reason to believe that after their magnificent and heroic resistance they have any intention of surrendering."

But it was after this remark that he made the statement that if necessary the war would go on without France.

At both the British and French embassies, greatest significance was placed upon the reported invitation of Pierre Laval, Georges Bonnet and Pierre Etienne Flandin in the new

See LOTHIAN, Page 4, Column 4.

Petain Becomes Premier; Cabinet Posts Refused By Pacifists

By the Associated Press

Bordeaux, June 16.—France, in the deadliest of peril of her very life as a nation, chose 84-year-old Marshal Henri Philippe Petain as premier tonight.

The Paul Reynaud government is gone, fallen in the face of the awesome decision, which must soon be made, whether France can longer resist on her own soil the pell-mell legions of Nazi Germany.

[According to the United Press, Reynaud had told the cabinet he would resign before accepting any decison other than to continue the fight. On this basis, some observers believed the cabinet change indicated early efforts for an armistice.

[However, the United Press noted, the new cabinet is "dominated by military figures." Another possibly significant fact was that a number of Socialist pacifists and men associated with "appeasement" of the dictators, had been offered cabinet posts but had either refused or met with objections from other ministers.]

[An indication French military activity had not stopped was a broadcast on the wavelength of the French radio station TPA 13 intercepted by N. B. C., asserting the entire industrial center of Turin, Italy, had been destroyed by French air raiders. There was no further detail, except that antiaircraft guns failed to function.]

Churchill's Note Is Urgent

The fall of the Reynaud cabinet, after an almost continual series of conferences which lasted late into the night, followed discussion of an apparently urgent message from Britain's Prime Minister Churchill.

That Churchill himself might be in France was indicated.

Reynaud was said to have escaped narrowly a German bombing raid on an unidentified town as he traveled to interview Churchill in an interim between the French cabinet sessions.

Whether Reynaud and Churchill met was not disclosed.

The nature of Churchill's message was secret, but it was portrayed as of the greatest importance.

Roosevelt Message Weighed

Whether France will decide to yield her soil to the invader, for the time being, perhaps to continue the struggle from elsewhere, apparently hinged on the Churchill message and on the cabinet's long and weighty discussion of President Roosevelt's offer of material aid from the United States, short of American military participation.

Just before turning the government over to the aged Petain, Reynaud did confer with British Ambassador Sir Donald Campbell and Brig. Gen. Edward Louis Spears.

The interview with Spears was described as extremely important for the future cooperation of the Allies.

Indicative of the British temper was an official statement issued in London, breathing defiance at Adolf Hitler and his Nazi forces and declaring that Britain was in this war to a finish.

It is recalled that Spears recently bore to Reynaud a proposal by a group of French deputies and British members of Parliament that Parliament and the French Cham-

See FRENCH, Page 4, Column 3.

Today's Index

	Page
Amusements	14
Barnet Nover	15
Bob Considine	15
Dorothy Thompson	7
Bridge	4
Classified Advertisements	19, 20, 21
Comics	22, 23
Death Notices	19
Ernest Lindley	7
Editorials	6
Federal Diary	14
Financial	15
Harlan Miller	14
Legal Record	19
Mary Haworth's Mail	6
Peglee	4
Picture Page	8
Radio	4
Shirley Povich	16
Society and Clubs	5
Sports	16, 18, 17
The Post Impressionist	4
Women's Page	5

Over the Coffee

By Harlan Miller

OTHER TOPICS THAN WAR

Don't get the notion that war is the only thing discussed on the Hill these days. A few Congressmen, praise be, think of other things . . .

Harlan Miller

Horton, of Wyoming, for example, has just read into the Record a mathematical treatise on the "Direct Relation Between Circular and Hyperbolic Measures," a new slant on your old friend pi.

• • • •

A close watch on Congress discloses other burning issues besides war which you can't find in the dispatches these days with the naked eye . . . Harrington, of Iowa, is engrossed in the price of fats and the alarming excess of exports over imports . . . Mead, of New York, takes note of Msgr. Tom Sharkey's twenty-fifth anniversary.

• • • •

Brewster, of Maine, is concerned about Maine potatoes, especially those from Aroostook County . . . Burke, of Nebraska, turns the spotlight on diplomatic relations with the Vatican.

• • • •

Rene de Rouen, of Louisiana, views with alarm the imports of starches . . . Wiley, of Wisconsin, praises the Civil War record of Col. Hans Heg . . . And Wyoming's Horton also denounces the flagrant import of wool rags.

• • • •

Andy Edmiston, of West Virginia, wants the airmail pickup service extended . . . Senator Barkley is impressed by Librarian Arch MacLeish's speech on librarians, and enriches the Record with it.

"—danger of cheaper fur coats"

Joshua Johns, of Wisconsin, is aghast at the importation of silver fox and other pelts, which menace Wisconsin fox farmers with lower prices and stenographers with cheaper fur coats . . .

• • • •

Amid all the excitement Arizona's Murdock gives a thought even to remedies for unemployment . . . Mrs. Rogers doesn't forget exploitation of child labor . . . Byrd, of Virginia, still remembers extravagance in the cost of homestead projects.

• • • •

Wes Disney, of Oklahoma, flavors the Record with some arguments against the Patman Chain Store Bill, hot from the Commerce Department . . . Gene Cox takes time out to flagellate the Labor Board.

• • • •

Lee Geyer, of California, levels a lance against the poll tax, and shows that it cuts down voting, as if anyone doubts it . . . Michigan's Fred Crawford is not only outraged by the use of chain letters in behalf of the third term, but also thinks Puerto Rico is being mistreated.

• • • •

Georgia's Tarver wants something done about the white-fringed beetle . . . Arizona's Ashurst maintains his scholarly interest in criminal procedure . . . Michigan's Hook keeps an eye on cherries and the tariff . . .

• • • •

Gossett, of Texas, denounces the monopoly in farm machinery and reveals with considerable pathos that his father is still using the same farm tools that the Congressman worked with when he was a boy helping dad on the farm.

"—a new light on pi"

Handsome Bob Allen, of Pennsylvania, takes time out amid flying shot and shell to utter a few pregnant phrases about the bituminous coal situation.

• • • •

Franck Havenner, of California, denounces the passing of any bills of attainder, as a violation of the Constitution, and I'll bet $5 not one American in five knows offhand what a bill of attainder is. (And for Pete's sake spell his name Franck, not Frank.)

• • • •

Denny Chavez, of New Mexico, boosts a rapprochement between the United States and the Navajos, who still seem on a mild sort of warpath. . . . McKellar and Connally, amid the Senatorial oratory, break a lance for "the flag and what it stands for." . . . White-thatched Townsend, of Delaware, keeps pecking away at gold and silver with three view-with-alarm pieces on the metal hoards.

• • • •

Amid the hot and lofty war talk Charles Hawks, of Wisconsin, is so engrossed in rural electrification that he inserts the same table of figures in the Record a second time, because it was afflicted with a typographical error the first time.

• • • •

Candidly, it's a relief to find that a few members of Congress remember a few domestic and trivial matters while other patriots rush in and out of Europe . . . But at least four-fifths of the talk on the Hill is about the war and defense and isolation, if any.

G. O. P. Groups to Meet

To formulate plans for strenuous work in behalf of the Republican Presidential, senatorial and congressional candidates, the Colored Republican Clubs of Montgomery County will hold a meeting at Metropolitn Grove, near Gaithersburg, Md., Thursday night, it has been announced by the president, Perman Plummer.

Gen. Strong, Adm. King Agree Panama Canal Is Dangerously Vulnerable to Air Attack

Safe From Attack By Surface Vessels, General Declares

The Panama Canal is the keystone of the Nation's defense and dangerously vulnerable to attack by air, two ranking officers of the Army and the Navy agreed last night.

They spoke on the American Forum of the Air, broadcast by the Mutual Broadcasting System from the Willard Hotel. The forum, preceding the convention this week of the United States Junior Chamber of Commerce, considered the question, "How Can Young America Aid National Defense?"

"Maintenance and operation of the Panama Canal is our most vital defense problem," declared Brig. Gen. George V. Strong, assistant chief of staff of the Army, in response to a question from the floor. "The canal is safe from attack by surface vessels alone; is reasonably safe from attack by sea and land but a lucky shot in a hit-and-run air raid might put it out of commission.

Sabotage a Danger

"Air attack is most likely to succeed, but attacking aircraft would need land bases within 1,000 miles of the canal. Sabotage also is a danger, though the canal is carefully guarded against it. There are many protections against sabotage, but the mind bent on destruction may be one jump ahead of the normal mind."

With the canal in operation, said Rear Admiral Ernest J. King, of the Navy General Board, the United States can consider itself well armed with the "ocean-and-a-half Navy" now in being and authorized. Without the canal, he indicated, nothing less than a two-ocean Navy could safely serve as the Nation's "first line of defense."

Solicitor General Francis Biddle, asked if plans were under way by the Department of Justice to improve or increase the border patrol, said the present force of 750 for both borders would be doubled. He added that its efficiency would be heightened by increased use of automobiles and radio.

Training of Pilots

Warning against "witch hunts" and misuse of aliens in the United States, Biddle said American youth could best assist the Federal Bureau of Investigation combat fifth columns by supplying leads to be followed by trained investigators. At least 3,000 of these reach the FBI daily, he said, most of which are valueless. Biddle also asked that members of the junior chamber can help "educate the foreigner as to what America is and means."

At least 50,000 young people can be trained to fly in the next year, said Robert Hinckley, chairman of the Civil Aeronautics Authority. This training, he said, will approximate the primary training given cadets in the Army and Navy flying schools, except that it will total 80 hours as against the Army's 65 and the Navy's 72. The second phase, he said, will be on Army primary training types.

An address of welcome was made by Perry Pipkin, of Memphis, Tenn., president of the junior chamber. Theodore Granik, who presided as chairman and moderator, was presented with a scroll by Pipkin for "leadership in the free and open discussion of national problems."

Post Staff Photo

OUTSTANDING IN HIS FIELD—Theodore Granik, founder and director of the American Forum of the Air, was presented a scroll of merit last night by the U. S. Junior Chamber of Commerce for "conspicuous service in the furtherance and betterment of American ideals and democracy." Shown are (from left) Perry Pipkin, president of the Junior Chamber; Granik, Solicitor General Francis Biddle, and Jack Chiate, of Phoenix, Ariz., and Howard Reynolds, of Wahiawa, Hawaii, delegates to the chamber convention opening here Wednesday

Unknown Soldier's Tomb Visited By 4-H Club Group

Boys and girls from the National 4-H Club Camp made a pilgrimage yesterday afternoon to the Tomb of the Unknown Soldier, where two representatives from their group, Ruth Grainger, of Montana, and Andrew Skaug, of Michigan, placed a wreath.

Closing the program of a quiet Sunday at the camp near the Tidal Basin, a vesper service was held last night by representatives from the Y. M. C. A. and Y. W. C. A. here. Earlier in the day, the campers had attended church services, with a large group going to Christ Church in Alexandria.

Dr. Thomas Parran, Surgeon General, will address the boys and girls at an assembly at 10:30 a. m. today in the Department of Agriculture Auditorium. Today's program will be climaxed by an entertainment this evening in the Sylvan Theater under the direction of Miss Sybil Baker, of the District Recreation Department.

The camp, which has brought 173 boys and girls from farms in various States, will close Wednesday night.

Woman, 28, Seeks To Join Marines

Nashville, Tenn., June 16 (AP).—Recruiting Sergt. S. A. Custer here expressed regret that regulations do not permit enlistment of Miss Thelma Roberts in the Marines.

Miss Roberts, 28, a farm woman, said she could do heavy work, drive a team of mules and handle a gun.

"I want to be of service to my country now that it looks like more help is needed in Europe," she said in her application.

Only Few Jobs Seen by C.I.O. In Arms Work

No 'Major Reduction' In List of Idle; Chamber Cites Exports' Gain

The C. I. O. yesterday asserted the national defense program will have no appreciable effect on reducing an estimated total of 11,259,000 unemployed workers.

In the current issue of Economic Outlook, published by the labor organization, it was claimed:

"The idea that the present armament program will bring high prosperity and full employment is an illusion. Unless defense expenditures are multiplied or unless a greatly increased program of other public works is undertaken, only a minor rise in domestic production and employment can be expected.

"The cold fact is that the armament program as now set forth would not begin to utilize the enormous industrial capacity or the vast unused manpower in the country."

It added that "there are no factors outside the national defense program which would provide a basis for any substantial rises in industrial production or employment."

At the same time the Chamber of Commerce of the United States pointed out that "not since 1930 have our exports reached the dollar value they did during the first three months of this year," and noted that "some of the heaviest gains were made in markets removed from the immediate scene of war."

"Import trade has been sustained by increased purchases for domestic industrial production — including items listed as of strategic value in America's own defense program," it added.

Exports amounted to $1,068,773,000, which was 53 per cent above the 1939 quarter, and 60 per cent above the past five-year average.

Baptists to Hear Dr. Lawson Cook

Dr. Lawson Cooke, of Memphis, Tenn., executive secretary of the Men's Brotherhood of the Southern Baptist Convention, will address a dinner-meeting of the local Baptist men today at 7 p. m. at West Washington Baptist Church, Thirty-first and N street northwest.

Arrangements will be in charge of Dr. Thomas R. Wilson, council president; Edward J. Fox, vice president, and Robert L. Haycock, Mr. and Mrs. Harwood Hall, ministers of music at First Baptist Church, will sing.

Montgomery Quits Ambulance for Clipper

Lisbon, Portugal, June 16 (AP).—Robert Montgomery, movie actor, arrived in Lisbon from France tonight en route to the United States by clipper after less than a month's service as an ambulance driver with the American field service.

Services Continued

The old-fashioned revival campaign now in progress at Calvary Gospel Church, 1911 H street northwest, is being continued this week, Monday and Saturday excepted, at 7:45 p. m. Canadian Evangelist C. S. Tubby is conducting the meetings.

French Liner In N. Y. Loads Tons of Arms

By the Associated Press

New York, June 16.—Tons of ammunition and gun equipment were loaded aboard the 30,000-ton French liner Pasteur today.

The vessel, well armed, slipped unannounced into New York Harbor last Tuesday.

Officials warded off visitors at a Hudson River pier as longshoremen struggled up gangplanks with long wooden crates stamped "min. arms." It took several men to carry each crate.

Caissons Loaded

On the water side of the pier, caissons for French .75-millimeter guns were loaded from several lighters. The barrels for the .75's were said to have been taken aboard earlier.

Built in 1938, the Pasteur carries a crew of 200 and now is operated by the British Admiralty. The vessel's sailing date and destination were unrevealed.

Edsel Ford said tonight that the United States can be prepared "for all (war) emergencies before some people think it possible."

Interviewed during a C.B.S. broadcast of a Ford Motor Co. program, he was asked whether preparedness work for the Government would interfere with regular automobile production. He replied:

No Need for Hysteria

"I see no reason to get hysterical about preparedness, nor why our part in it should interfere with our regular production — unless, of course, supplies of raw materials are curtailed, and there appears no immediate prospect of that happening.

"In fact, America can be prepared for all emergencies before some people think it possible."

Ford told reporters in Washington last week that P-40's, the latest models of Air Corps pursuit planes, were suitable for mass production "depending on what you mean by mass production."

Although he declined to estimate how many planes the Ford Co. could turn out the impression gained was that he supported the estimate of his father, Henry Ford, that 1,000 planes a day could be produced. The elder Ford stipulated, however, that production must not be hampered by "red tape."

Bullitt, Consul Safe in Paris

With the German Army in Paris, (Monday), June 17 (INS).—American Ambassador William C. Bullitt is safe in Paris and is not under any sort of custody, protective or otherwise, it was learned today.

An International News Service correspondent saw Bullitt at the American Embassy, as well as American Consul General Robert D. Murphy. Both American diplomats were completely at liberty and under no duress of any sort.

Immediately after the German occupation of Paris there had been reports abroad that Bullitt had been placed under protective custody in Paris. This was denied at the time by official German spokesmen.

U. S. Private Debts Show Big Decrease

Net Obligations Lower Despite Rise In Public Borrowing

The Commerce Department said yesterday that private debts have declined faster than public debts have increased in the last decade, causing a $10,000,000,000 net decrease in the total of all debts in the country between 1929 and 1939.

At the end of 1939, the department said in making public a survey by J. Wesley Sternberg, chief of the debt section, the total of all American debts was $172,000,000,000, of which the Federal Government owed $35,200,000,000 net.

Allowing for an 8 per cent increase in population in the decade, a per capita indebtedness of $1,230 at the end of 1939 was indicated. This was $180 per capita less than in 1929.

Sternberg explained that his figures differed from published debt statements because he had made deductions to eliminate duplicating obligations and other factors. For instance, the Federal figure was reduced by the amount of unobligated cash on hand.

He figured that the total net public debt of Federal, State and local governmental agencies increased from $28,900,000,000 at the end of 1929 to $50,800,000,000 at the end of 1939. State and local debts increased little over the 10-year span, he explained, because while the States borrowed a great deal for relief and public works from 1929 to 1939, they reduced their debts somewhat in the next seven years after the Federal Government relieved them of most of the relief problem.

Private debts, he estimated, decreased $32,000,000,000 in the decade.

Dempsey's Miami Hotel Loaned to Red Cross

Miami, Fla., June 16 (INS).—Jack Demsey and his associates announced tonight tney have turned over in its entirety to the American Red Cross the Dempsey-Vanderbilt Hotel at Miami Beach until Thanksgiving Day.

Red Cross headquarters occupy the lobby, and various rooms have been set aside for production, storing, packing and shipping of supplies and materials collected or made by the Red Cross.

Smith to Push Alien Control Bill in House

Virginian to Seek Speedy Approval Of Senate Changes

Representative Smith (Democrat), of Virginia, said yesterday he would seek quick House approval of Senate changes in the alien control legislation which he sponsored, including a requirement for the fingerprinting of all aliens.

The Senate passed the bill Saturday, after restoring several sections stricken out when the House passed the measure. These included requirements for the registration and fingerprinting of an estimated 4,000,000 aliens.

During Senate consideration of the measure, Senator Connally (Democrat), of Texas, said it contained the "most stringent provisions" yet written into law and "aimed at Communists and similar organizations."

Intended to bulwark existing Federal law for suppression of subversive activities, the bill provides penalties of ten years in prison and a $10,000 fine for those who advocate "overthrow by force" of Federal, State or municipal governments and designates as a criminal offense advocacy of insubordination or mutiny in the armed forces of the United States.

Reassurance From Biddle

Solicitor General Francis Biddle pledged last night that the Justice Department, in its administration of all laws applying to saboteurs and "fifth columnists," would see to it that the laws of free speech, worship and assembly were protected.

In a radio address, Biddle admonished the American people not to become the victims of hysteria or of the would-be "fifth columnists" who he said would not hesitate to use the "subtle propaganda of race hatred" to turn the American people against any group.

"There is no cause for mass hysteria, no jutification for mob violence. The Department of Justice is well equipped to recognize the real danger spots and to deal with them vigorously. With the cooperation of the American people the Justice Department will root out espionage and sabotage wherever it threatens. The people must be alert and watchful, and above all cool and sane. Since mob violence will make the Government's task infinitely more difficult, it will not be tolerated. We shall not defeat the Nazi evil by emulating its methods."

16 Washington Votes Pledged to Roosevelt

Yakima, Wash., June 16 (AP).—Washington's 16-vote delegation to the Democratic National Convention was pledged today to vote as a unit for President Roosevelt.

One delegate, Hugh Delacy, of Saettle, Washington Commonwealth Federation president, had expressed opposition to the President's foreign policies, but the delegation decided to vote as a unit at the national session.

'Tieless Joe' to Feature G.O.P. Seating Contests This Week

By the Associated Press

Philadelphia, June 16.—"Tieless Joe" Tolbert, of Ninety-six, S. C., will be the central figure this week of the usual lively fight over the seating of the South Carolina delegation to the Republican National Convention.

As the Republican high command gathered here for important preludes to the opening of the convention a week from tomorrow party spokesmen said tonight the grizzled Palmetto State politician faces once more a challenge to his hand-picked slate of ten delegates.

The G. O. P. contests committee meets Wednesday to hear opposition to Tolbert's group and delegations from eight other States and Alaska. In some cases, including that of South Carolina, the contests involve the old "rivalry between "Lily White" Republicans and delegations which include colored.

Joseph W. Tolbert, who never in his 74 years has worn a necktie, "because it's just too aggravating," is opposed again by a group which succeeded in unseating his delegation to the 1932 convention in Chicago, but was defeated at the Cleveland convention four years ago. J. C. Hambright, of Rock Hill, S. C., heads the rival contingent.

Former President Hoover read "Tieless Joe" out of the party in 1929 for abusing patronage privileges, but the veteran national committeeman has always bobbed back.

Decisions of the contest committee are subject to action by the credentials committee and the convention as a whole. If Tolbert loses the first round, as he did in 1936, he may succeed again in winning final approval for his slate.

Although hearings on State contests are expected to produce the most spirited debate of the preconvention proceedings, the meeting of the resolutions committee tomorrow is more significant. This 50-man group, guided by recommendations of 200 researchers under Dr. Glenn Frank, will hew planks for the party platform.

Alf M. Landon, Republican Presidential nominee in 1936, will participate in the policy-making discussions as a resolutions committee member from Kansas. He arrives tomorrow.

With a vanguard of national committeemen and representatives of Presidential candidates already here, National Chairman John D. M. Hamilton arrived today with a corps of assistants and established headquarters in a downtown hotel.

The convention arrangements committee also meets tomorrow, possibly to consider a proposal that the Presidential nominee make his acceptance speech outdoors in the University of Pennsylvania's Franklin Field.

Expecting 125,000 to half a million convention visitors, Philadelphia began putting on party dress during the week-end for the first national G. O. P. conclave here in 40 years.

Hickey-Freeman CUSTOMIZED CLOTHES

BURMA

The Suit That Takes The Sun in Its Stride

Burma is an extremely cool, lightweight fabric. Thanks to Hickey-Freeman's superb tailoring, a Burma suit gives you not only cool comfort but enduring smartness as well. Get set for an enjoyable summer. $62.50

GOLDHEIM'S 1409 H STREET

are easy to build YOURSELF

Picket fences, lawn trellis and arbors add so much to the appearance of your home and are such fun to build yourself. Kelly has stocked a complete line this year, including: Redwood palings, kiln dried fir rails and square and round cedar posts. Call for a FREE estimate of the cost of materials. Free delivery.

- Pickets and Palings, 4 ft., 7c ea.
- No. 1 Fir Rails, 2x4 ... 4c lin. ft.
- Cedar Posts, round, 8 ft. .... 70c ea.
- Cedar Posts, square, 8 ft. .... 80c ea.
- Lattice, 1c lin. ft.
- Small orders of lumber given prompt attention.
- We cut and rip lumber to wanted sizes FREE.
- Sudden service on any size orders.
- Open 7:30 A. M. to 5:00 P. M.

J. FRANK KELLY INC.

Lumber—Millwork

2121 GEORGIA AVE. N.W.
NO. 1341

Next to KEITH THEATER

FREE MOVIE—

MAKING INSTRUCTION

If you want "reel" advice —come in to BYRON'S today and let our expert movie makers give you the benefit of their experience gained from years of movie making.

BYRON'S INC.

625 15th St. NA. 1800

Cinema Specialists

CRUGS Cleaned

SAVE UP TO 40%

Eleven years ago Star Carpet Works presented to Washingtonians Highest Quality Rug Cleaning Service at a great saving.

You can't get better service at any price.

9x12 Cleaned $1.50

9x12 Cleaned, Washed ... $2.75

ORIENTAL RUGS

Washed and Repaired by Experts

ALL RUGS FULLY INSURED

FIREPROOF STORAGE

Call MICH. 2220

STAR CARPET WORKS

3318-3318 P Street N.W.

NEW WEEKLY DIRECT PASSENGER SERVICE

BETWEEN NEW YORK AND

LISBON, PORTUGAL

by THE FOUR ACES

EXCAMBION June 27 EXOCHORDA July 11

EXETER July 3 EXCALIBUR July 18

and weekly thereafter on Thursdays

Fare $250

From Neutral Portugal connections can be made by air or rail to many parts of Europe.

Detailed information on application

THE SECURITY OF AMERICAN SHIPS

ALWAYS IMPORTANT

TODAY IS EMPHASIZED MORE THAN EVER

The demand by relatives and friends here for prepaid tickets to America from all Europe demonstrates it.

AMERICAN EXPORT LINES

Export Building, Baltimore, Maryland

SPECIAL NOTICES

NOT RESPONSIBLE FOR DEBTS CONTRACTED by anyone other than myself. Mrs. Catharine Unsworth, 2400 N. Cap. nw.

HARRY P. BIEBER is no longer salesman for N. E. RYON CO. 1216 N. Y. ave.

WHY HESITATE? You Can be a SUCCESS —have a Good position, make real money, ENJOY LIFE like others. Intensive, EASY and interesting Secretarial, Bookkeeping and Accounting Courses offer UNUSUAL opportunities. NEW Classes NOW STARTING; register BOYD SCHOOL, 1333 F St. "Accredited." Est. 22 Yrs. NA. 2340

WATER SHORTAGE?

BERKELEY SPRINGS MINERAL WATER

NOW BY THE CASE

PHONE WI. 3232

Re-upholstering SPECIAL

No Money Down

Pay Monthly

By the old reliable upholsterer at the same location for the last 27 years.

ARMSTRONG

Furniture Repairing 1235 10th St. N.W.

Chair Caneing ME. 2062

Hindsight and Foresight

By HOLGAR J. JOHNSON

President, Institute of Life Insurance

THE other day I had a caller—from the American Red Cross.

He left me with the feeling that I wanted to help sell the Red Cross to my friends. This particular charity should be especially appealing to life insurance men.

I think I know the reason—or one of the reasons. It is our job to help people find security for themselves and their dependents. We provide a cushion for the family catastrophes caused by the deaths of breadwinners—and by helpless old age.

The job of the Red Cross is to cushion the shock of great catastrophes caused by the intemperance of nature or the folly of man.

In life insurance a man *earns* his family security; he pays for it by doing without things he wants. But there is no security for sale at any price to the people whom the Red Cross helps. Whatever they have built up by careful planning, by long sacrifice, has been swept away.

I hope that people feel just a little of the same glow in paying their premiums that they feel in contributing to a great charity. They should.

And I wish that everybody, in giving to the Red Cross, could have something even more than a fine glow of generosity. A feeling that this, too, is an investment—for the basis of all true security is as much in the heart as in the pocketbook of mankind.

NOTE: In this regular Monday column, paid for at advertising rates, the Institute of Life Insurance has asked the president to discuss questions of interest to life insurance policyholders. Inquiries may be addressed to 60 East 42nd Street, New York City.

Senator Pittman Accuses Lindbergh of 'Efforts to Create Unfounded War Fear, Lack of Confidence in Government'

Says U. S. Plans No War On Reich, Only Defense Of This Hemisphere

Senator Key Pittman (Democrat), of Nevada, chairman of the Senate Foreign Relations Committee, last night accused Col. Charles A. Lindbergh of "efforts to create unfounded war fear and lack of confidence in our Government."

Pittman's charge, broadcast over the country via N. B. C., was made in a reply to Lindbergh's assertion the night before that "we cannot continue for long to follow the course which our Government has taken without becoming involved with Germany." Pittman said:

"Let the people of the United States understand once and for all that there is no immediate danger of attack on this country, that there is future danger of Hitler's involving this country in a serious war, that this country is able, and intends to make any preparation that may be necessary to successfully defend this Hemisphere against any invasion by Hitler or by any other militaristic conquerors."

Plan to Meet Invasion

Col. Lindbergh, Senator Pittman averred, "attempts to excite and intimidate the citizens of the United States through fear of Hitler" and branded as a "brutal and unfounded" any assertion that this Nation would have "to undertake the impossible task of transporting millions of men . . . to fight in Germany . . . in a war that would last for generations."

"We simply intend to prevent Hitler from conquering any country in the Western Hemisphere," insisted the Administration leader.

"Instead of the United States undertaking the practically impossible feat of carrying an invading army to Germany, that necessity will be placed on Hitler, if and when he ever attempts to invade the Western Hemisphere."

Senator Pittman questioned the noted flier's "motives," suggesting that "maybe Col. Lindbergh still trusts Hitler with regard to the policy of appeasement indulged in by Chamberlain, and apparently advanced by Col. Lindbergh."

"Has Col. Lindbergh unwittingly been led into an attack on the President?" asked the Nevada legislator. "Has the cunning incitement of his ambition blinded him as to the safety of his country.

"Is the fifth column behind Col. Lindbergh, without his knowledge, in attempting to defeat the present leaders of our country?"

The aviator's speech, contended Pittman, contained an "apparent attack" on the patriotism of the President. "I doubt if Lindbergh had realized it," he added.

Called "Inexperienced"

The Nevadan spoke of Lindbergh as a patriotic, courageous man, but "young, inexperienced and totally unfamiliar with our country, its statesmanship and its military matters." He warned that the Nation has an exceedingly serious responsibility imposed on it, and declared:

"If Col. Lindbergh desires to help in our national defense, let him throw aside all of his false political advisers, and volunteer in the United States Government as an expert in aviation.

"Let Col. Lindbergh cease efforts to create unfounded war fear and lack of confidence in our Government.

"Let Col. Lindbergh and his adviser know that when one fools with politics in a national emergency, he is fooling with disaster."

Breckinridge Replies

Boston, June 16 (AP).—Col. Henry Breckinridge, former personal counsel to Col. Charles A. Lindbergh, assailed today, in a speech advertised as an "answer" to the flier, those who would try to "lull the American people into a false sense of security."

Addressing 10,000 at a mass meeting on Boston Common sponsored by the Boston Committee to Defend America by Aiding the Allies, the former Assistant Secretary of War declared that "it is inconceivable that America can exist as the only free nation in a world of conquering tyrants."

The committee announced Saturday that the speech would be an "answer" to Col. Lindbergh—"statement for statement."

(Col. Lindbergh in a speech Saturday said "we must stop this trend" toward involement in the European war and cease "these gestures with an empty gun."

Breckinridge, who did not mention Lindbergh by name, said "the blood-drenched Hitler is at our gates" and called for all possible aid to Britain and France.

"He (Hitler) has conquered Denmark, and Denmark owns Greenland and Iceland, aviation's great stepping stones between Europe and America," Breckinridge said.

"He has conquered Holland and to Holland belongs Curacao commanding the coast of Venezuela, from which in 1938 Germany obtained 24 per cent of its petroleum imports—Curacao, a fine jumping off place for an attack on the Panama Canal."

Post Staff Photo

WATER FLOWS AGAIN—Workmen are shown putting finishing touches on the large water main at Foxhall and Canal roads which burst Saturday

Reich Found Still Strong Economically

Reserves Being Used, But Nation Is Girded for Long War, Survey Shows

The Foreign Policy Association estimated yesterday that Germany, although compelled to dig into its reserve stocks of raw materials, has not yet been seriously weakened economically.

"The conquest of Denmark, Norway, the Low Countries and Luxemburg has brought temporary economic relief," John C. de Wilde said in a study prepared for the association, a private research organization.

While failure of the present blitzkrieg would greatly minimize the chances of a German victory, he added, "it would not necessarily mean a quick defeat because the Reich has girded itself for a long conflict."

The study attributed the military successes of Germany "in large part to the effective way in which the country's entire economy has been geared to the war machine."

"Germany's totalitarian government has had no hesitation in subordinating everything to war and in exacting sacrifices from every one," it said. "At the same time the state has not, with few exceptions, assumed direct charge of production. It decided what was to be done, but imposed the responsibility for carrying out the program squarely on private enterprise. It has readily employed expert engineers and industrialists, but always under the strict control and direction of the government. This is an example which the United States could perhaps follow with profit . . .

"The attempts to develop new sources of supply in the Balkans and the Soviet Union have so far proved disappointing, in large part because of limited transportation facilities."

Nazis May Use Iceland as Base Against British

Stockholm, June 16 (U.P.).—Unconfirmed reports circulated in Stockholm tonight that Germany is contemplating immediate sea and air operations against Iceland, 500 miles off the northern tip of Scotland, in preparation for an invasion of the British Isles.

The German attack on Iceland, which was occupied by British naval forces immediately after Adolf Hitler's invasion of Norway, would be launched from Germany's new Norwegian bases, it was said in these unconfirmed reports.

A considerable number of fresh German troops now are being transported to Norway, landing at Oslo, Kristiansund, Stavanger, Haugesund, Bergen and Trondheim, it was reported.

Meanwhile dispatches from Finland said that German troops were occupying the Finmark region of Norway and establishing military headquarters in Kirkenes, as a result of the Soviet military occupation of Lithuania.

D. C. Man Heads Alumni

George M. Morris, of the Washington law firm of Morris, Kix Miller & Baar, has been chosen president of the Dartmouth College Alumni Associaiton. He was a graduate of 1911.

Two Bund Officers Freed After Quiz In Pennsylvania

Reading, Pa., June 16 (AP).—Two national officers of the German-American Bund, arrested by Pennsylvania State police here Friday for questioning, were released today.

They were identified by Sergt. Edward C. Sickel as Gerhard Wilhelm Kunze, 34, of New York, acting leader of the bund, and Gustav Joseph Elmer, 49, of Hoboken, N. J., secretary-treasurer.

Sickel said the men were taken into custody as they left "a public place to make the usual check on suspicious persons."

The officer added that copies of the bund's newspaper were seized from the pair's automobile, along with stickers reading "The Yanks Are Not Coming" and "John Bull Declared This War—Now God Save the King."

Second Main Bursts, Block Misses Water

Just as the District Water Department completed repairs to its shattered main at Foxhall and Canal roads northwest, another main gave way last night at Twelfth and Q streets northwest, depriving residents in one block of water for almost 12 hours.

Breakage of the second main, a 12-inch line, was due, department engineers believed, to accumulated pressure after the supply was cut off Saturday. The first break stopped a third of the District's water supply until 99 per cent was restored by emergency measures.

The repair work took nearly all day yesterday, to the great delight of Sunday strollers of the neighborhood.

Gallery Looks On

Under the critical gaze of a gallery in polo shirts, shorts and sunback dresses, the repair crew of 40 men cut away the broken section of pipe, which blew up "like a bomb underground" after more than 50 years of service. Undamaged sections of the main were shored up with heavy timbers and the new section fitted, tamped with heavy rope and soldered at both ends.

Daniel Lyons and Thomas Wilson, the foremen, said the reason for the break was not apparent. Settling of the ground may have caused it.

Much Damage Done

More than 1,000,000 gallons of water liberated by the break tore out a gully 50 feet long, 30 feet wide and about 10 feet deep. The current flowed over the north side of the bridge which crosses the Foundry Branch culvert about 50 yards east of the intersection of Foxhall and Canal roads, uprooted a large tree and a telephone pole and carried away several hundred cubic yards of earth, undermining the bridge so that about a third of its width caved in. It was closed to regular traffic.

Capt. H. C. Whitehurst, director of highways, said it would cost "several thousand dollars," to repair the damage.

Veterans' Group Elects Delegates

Election of four delegates to the national encampment of the United Spanish War Veterans in Detroit August 18 to 22, was announced yesterday by the organization's District of Columbia Department.

John A. Lund, Judge Vincent Osterman, Williiam Copley and William Rink were elected by the District veterans at their annual encampment Saturday, it was said. They were instructed to vote for Rufus E. Foster, of Louisiana, for senior commander in chief of the national organizatino, and Alfred C. Munson, of California, for junior comander in chief.

These candidates, a resolution declared, represent forces which have "added to the benefits justly granted by the Nation to the men who bore arms in its defense."

Sect Mobbed For Refusing To Salute Flag

65 'Jehovah Witnesses' Attacked, Cars Wrecked, In Illinois Town

By the Associated Press

Litchfield, Ill., June 16.—Members of a religious sect, who had been distributing literature bearing the name of Jehovah's Witnesses, were attacked today and their automobiles were wrecked by groups of Litchfield residents in a series of disturbances.

The attacks were reported to have been made because of the refusal of the sect members to salute the American flag. One Litchfield resident was said to have beaten a man until he kissed a flag.

About 65 members of the sect were taken to the small city jail, where some of them were overcome by the heat and excitement.

Police said the arrests were made "by citizens of Litchfield with police protection."

Their automobiles were taken from them. Sixteen care were driven to a lot, where they were overturned and battered. Three others were reported driven into an old reservoir at Walton Park, a mile south of Litchfield.

State highway police arrived to take charge of the situation.

A crowd that rapidly mounted to about 1,000 gathered in a roped-off area around the four-cell jail, and for several hours authorities were undecided what to do with the persons in custody.

This afternoon, the State police began transporting the sect members—34 women and 27 men—to the county seat at Hillsboro.

Honor Graduate Gets D.A.R. Award

Washington, Va., June 16.—Olive Gay Poe, of Amissville, first honor graduate of Washington High School, received the D. A. R. award at commencement exercises. Lyle Jackson Foster received the Balfour key. Charlene Reid and Frances Miller tied for the athletic award. Charles Steinmetz was second honor graduate.

The following received diplomas: Margaret Cook, Mabel Foster, Elizabeth Jenkins, Ann Pierce, Olive Poe, Mary Racer, Charlene Reid, Jessie Miller Smith, Carlyle Barron, Trenton Burke, William Downing, Lyle Foster, Earl Gore, Robert Settle, George Johnston, Charles Steinmetz, Earl Yancey, and Gardner Mills.

Martinsburg Auction

Martinsburg, W. Va., June 16.—A bid of $14,250 by H. P. and M. E. Thorn yesterday bought the Mrs. Anna Paulding property in the business district here at public auction, sold under an executor's order.

Heart Attack Kills Heyward, 'Porgy' Author

Best-Known Work Was Successful as Novel, Play and Opera

Tryon, N. C., June 16 (AP).—Dubose Heyward, 36, novelist and poet, died of a heart attack in a hospital here late today.

Heyward was the author of "Porgy," "Mamba's Daughters" and other novels of colored life. Several of his novels were dramatized.

The novelist was a native of Charleston, S. C. The body will be taken there for funeral services at St. Philip's Church on Tuesday.

Heyward was best known for his "Porgy," which was a successful novel, play and opera. George Gershwin furnished the music for the opera. Heyward's widow, herself a playwright, collaborated with him in the dramatization of the novel.

Besides his widow, Heyward is survived by a daughter, Jenifer Dubose Heyward, 10, and a sister, Mrs. Jennie Haskell, of Summerville, N. C.

When Heyward was 2 his father died in an accident, and at the age of 9 the boy began to help support his family by selling newspapers. At 14 he left public school and went to work in a hardware store.

A period of illness followed, and on his recovery Heyward as a young man worked on the Charleston waterfront as a cotton warehouse checker, and here he observed and learned to understand the waterfront colored people, about whom he wrote in "Porgy."

Roosevelt Silent On French Crisis

ROOSEVELT, from Page 1.

affect the outcome of the present conflict."

The bulletin, referring to the interview Hitler gave the American news correspondent, Karl von Wiegand, said the Fuehrer had made clear that Germany has no concern over how "the American continent shapes and leads its life," adding that this meant both North and South America.

The President, commenting on Hitler's dismissal of Nazi invasion of the Western Hemisphere as "grotesque," said the disavowal "brought up recollections." He added he could mention nations and dates, obviously referring to the Fuehrer's pledges respecting Austria, Czecho-Slovakia, Poland, the Netherlands and Belgium.

It was announced in New York, meanwhile, that Theodore P. Wright, vice president in charge of engineering for Curtiss-Wright Corporation, and international authority on aircraft design and construction, has been given leave of absence from his concern and will go to Washington as expert and adviser on aircraft to the National Defense Advisory Commission.

Wright will serve under Dr. George Mead on the defense commission staff of William S. Knudsen, in charge of industrial production.

On the home defense front, also, Secretary of Interior Ickes appointed a seven-man resources committee to coordinate department efforts and cut red tape in speeding armament.

The committee comprised directors of department resources divisions, as follows: Dr. W. C. Mendenhall, Geological Survey; Dr. R. R. Sayers, Bureau of Mines; George Holland, Petroleum Conservation Division; R. H. Rutledge, Grazing Service; John C. Page, Reclamation Commission; Joel D. Wolfsohn, assistant to the Land Office commissioner; Lee Muck, director of forests, and Walter Onslow, Division of Information. In a letter to Assistant Secretary E. K. Burlew, Ickes said:

"It is mandatory that every bureau make available instantly for defense purposes its accumulated information, technical knowledge, physical resources and the skills and knowledge of its trained personnel.

"I want our decks cleared for action."

Dan Beard Predicts U. S. Boys Will Overcome Propaganda

Scout Chief Says American Youth Will Conquer 'New Frontier'

By the Associated Press

Suffern, N. Y., June 16 (AP).—Uncle Dan, who has seen many frontiers conquered, sees a new one looming ahead for the youth of the Nation—propaganda of revolutionists.

And Daniel Carter Beard, "chief" to 1,400,000 Boy Scouts of America and beloved by millions of former Scouts, said in a birthday interview that the boys were the ones who could overcome it. His birthday is Friday and he'll be 90.

Uncle Dan, as he is called by boys, young and old, will be given a birthday party at the New York World's Fair Saturday and 70,000 of the boys are expected.

Author, artist, outdoorsman, pioneer of outdoor movement for boys as founder of the Sons of Daniel Boone—now the Boy Pioneers—honorary vice president, National Scout commissioner, chairman of the National Court of Honor and charter member of the Executive Board of the Boy Scouts of America—that's Uncle Dan.

He was born in Cincinnati and spent his whole life in the woods and fields and forests, passing on the lore thus gained through the medium of pen and brush.

In his familiar forest-green whipcords, stooped a little now but sportily swinging a thorny-wood cane, he chatted amiably today as he strode about his 14-acre estate near here.

"Yes," he answered when asked whether boys of today had as good an outlet for their energy as in pioneer days, "yes, there is a new frontier now.

"The new frontier is just as hard, just as dangerous and just as much a moral and physical fight as when we battled to set up the United States."

Considering a moment, he added:

"This frontier the boys of today have to conquer is the contaminating propaganda disseminated by people interested in world revolution. And also the danger of luxury."

"But I think we'll overcome it, and the boys are the ones who are going to do it. They alone are not contaminated by the propaganda of foreigners who have succeeded in beating down the morale of grown-ups."

Associated Press WIREPHOTO

DANIEL CARTER BEARD, "Chief" and "Uncle Dan" to Boy Scouts of America, said in a birthday interview that a new frontier is looming ahead for the youth of the Nation—propaganda of revolutionists. "Uncle Dan" will be 90 Friday

De Groot Talks On Flag Day At St. Paul's

A plea to consider both the privileges and duties of American citizenship came yesterday from E. H. De Groot, jr., addressing Flag Day ceremonies at St. Paul's Episcopal Church, Rock Creek Parish. It is the oldest Protestant church in the District.

"Living under this flag should inspire us to to devote our lives to making a better America for all who are here, black or white, rich or poor, high or low, regardless of whether they are native or foreign born, who constitute with us the America of today," he said.

Director of service in the Interstate Commerce Commission, De Groot spoke in the church after a colorful procession of flag-bearing church school children, Boy and Girl Scouts, patriotic societies, diocesan groups and others from the parish hall.

The Metropolitan Police Boys Club Band, directed by Clinton F. Brown, jr., led the march through Rock Creek Cemetery, whose walks were flanked by hundreds of small flags.

As services began in the church, William McDonald presented an American flag to Dr. F. J. Bohanan, rector, who later brought greetings to the assembly, and led the salute to the cross.

Scoutmaster Charles G. Criss conducted the posting of the colors, Lawrence Miller repeated the American's Creed, and Assistant Scoutmaster Lloyd O'Meare led in pledging allegiance to the flag.

Arthur Anderton handled arrangements for the exercises.

LAST WEEK to Enroll for "BERLITZ SUMMER COURSES" In French, Spanish, German . . . and Slavic. POSITIVELY no enrollment for these Special Courses shall be accepted after June 22. Classes 9 to 5. The Berlitz School of Languages 1416 Connecticut Ave. NAtl. 6870

A COMPLETE PRICE RANGE
VENETIAN BLINDS
We will gladly estimate on your requirements. Expert advice on colors and installation! Call REp. 6262.
Budget Terms
Featuring De Luxe Columbia Venetian Blinds
THE SHADE SHOP
W. STOKES SAMMONS
830 13th ST. N.W. . . . REP. 6262

Drink MISSION ORANGE

THE FULL FLAVOR of the FRESH FRUIT
Distributed
TRY-ME BOTTLING COMPANY

"OVER THERE"
An Instrument of Destruction
Over here, the airplane speeds transportation, saves time and makes neighbors of us all. Similarly bank service, of the modern type which we render, provides for credit needs, transfer of funds and safe depository of idle money.
Are you utilizing it?
THE WASHINGTON LOAN AND TRUST COMPANY
F Street at 9th 17th Street at G
Member Federal Reserve System Federal Deposit Insurance Corporation

Solid Summery Comfort
MESCO ICED COFFEE
33c
So Cooling!
NO SHELF-AGE
M. E. SWING CO.
1011 E St. NA. 7601

RUGS
CLEANED WASHED REPAIRED
Complete Insurance Protection
For nearly a quarter of a century Hintlian has been serving Washington families who are particular that their rugs receive the finest care.
FIREPROOF STORAGE
For Estimate Phone NAtional 3912
NESHAN G. HINTLIAN
1128 Conn. Ave.

'AIR-COOLED'
Raleigh Haberdasher
1310 F STREET
NATIONAL 9540

3-DAY SALE
MISS SWANK
$3 SLIPS
NOW $2.69
Special purchase of our best-seller, non-twist Slips of cool silk and rayon satin. Lacy or tailored. Tea-rose, few whites. Sizes 31½ to 35½ and 32 to 40. Special for 3 days only.
Trademark Registered

Your valuable FURS are SAFE!
in Tolman's
COLD STORAGE
• VAULTS •
Complete Protection Against
Moths • Heat • Fire
Theft • Dirt
FUR COATS CLOTH COATS For Heatwave Velvet and Wool Dresses MEN'S OVERCOATS SUITS • TUXEDOS BLANKETS • RUGS

TOLMAN'S Cold Dryair storage is not only effective against moths, but stimulating to the fur—preserving the natural oil lubricant in the pelt and assuring longer life to the garment.
Just phone WOodley 7800 and arrange to have our delivery pick up your Furred garments and other Winter articles. We will clean them the approved "TOLMAN" way and store them in Modern Bonded Vaults at surprisingly small cost.
USE THE "PERFECT CLOTHESLINE—WOODLEY 7800"

Your Rugs
Cleaned & Stored
FOR HEALTH'S SAKE SEND IT ALL TO
The TOLMAN Laundry
CERTIFIED DRYCLEANING
P. W. MACKENZIE, President
5248 Wisconsin Avenue
WOodley 7800

Uruguayans Cheer Roosevelt, U. S. After Montevideo Pro-Ally Rally

Nazi 5th Column Plotting Denounced At Demonstration

By John W. White
Copyright by New York Times

Montevideo, June 16.—One of the largest and most enthusiastic demonstrations of friendship toward the United States that has occurred in South America since the last World War, took place here today when more than 3,000 people stood for an hour in front of the American Legation cheering the United States and President Roosevelt.

The demonstration followed a pro-Ally meeting in one of Montevideo's largest theaters. Principal speaker was Hugo Fernandez Artucio, a young university professor, whose denunciations led to the present investigation of Nazi activities. Artucio devoted his speech to the Nazis in Uruguay and their threat against democracy throughout South America and the effect that the threat would be likely to have upon relations between the United States and South America.

He predicted that the Congressional committee's report on Nazi activities would reveal further sensational Nazi plotting and urged the entire country to forget political differences and unite around the government.

Cheers for Roosevelt

The audience jumped to its feet and began cheering President Roosevelt and the United States when Artucio expressed the opinion that revelations of Nazi activities in South America would eventually cause the United States to declare war on Germany.

Sensational revelations involving many Argentine "nationalists" as well as Fascists and Nazi leaders are expected as an outcome of an investigation into the explosion of two bombs aboard the British steamer Gascony in the port of Buenos Aires last week.

The police have discovered a quantity of explosives in the house of a well known nationalist and have arrested five young officers of the Argentine army reserves because of their alleged connection with fifth column activities.

These reserve officers are young university graduates who after three months of training are passed into reserve with the rank of sublieutenants. Among the persons arrested in the investigation of the alleged Gascony sabotage is Willian Nelson Horrocks, also a sublieutenant of the reserves, but a much older man.

At a recent get-together banquet of reserve officers, with the minister of war as host, Lieut. Horrocks created a sensatoin by requesting permission to speak and then launching into a voilent pro-Nazi harangue, in which he said the time had arrived when Argentina should demand the return of the Falkland Islands from Great Britain.

Ousted From Hall

The minister of war ordered Lieut. Horrocks removed from the hall. The latter waited outside and was heartily congratulated by a large number of reserve officers as they departed. As a result of this attitude the minister of war dissolved the reserve officers' association.

A few nights later 200 Argentine nationalists and other Fascist sympathizers tendered a banquet to Lieut. Horrocks. The banquet broke up in a riot. The police took the entire assemblage into custody for identification.

During the investigation of the Gascony affair the police are said to have found a large quantity of explosives in the home of a friend of Lieut. Horrocks. Lieut. Horrocks stoutly denies knowing anything about these explosives.

The Argentine Chamber of Deputies has passed a resolution requesting the executive branch of the government to take steps to put an end to Fascist and Nazi teaching in the Argentine schools, especially in the colleges and universities.

La Nacion, the leading Buenos Aires newspaper, in an editorial today says "it is surprising that Congress should have occasion to pass such a resolution but that unfortunately it has been proven on more than one occasion that certain professors were teaching theories which were undermining the student's faith in democracy."

80 Germans Fired

Copyright by New York Times

Panama, June 16.—Eighty German employes of the Avianca Co., which replaced former German Colombian Scadta and Colombian Saco companies in Colombia's domestic air service, have been discharged, according to the newspaper Tiempo of Bogota. They are to be replaced largely by North Americans and some Colombians.

Associated Press WIREPHOTO

LEAPING LIBYANS—Apparently Mussolini took a tip from Hitler concerning parachute troops, for this official photo shows a detachment of parachute troops made up of native Libyans. The troops, the Italian government said, form part of Italy's armed forces in North Africa

British Pledge Fight to Finish

BRITISH, from Page 1.

on the war situation would be "of historic importance."

"All facts will not be pleasant, for the war comes nearer to Britain every day," the newspaper's diplomatic writer said. "His statement will assert determination to fight Hitler to the bitter end. Dramatic meetings of the British cabinet in Downing street which went on throughout yesterday and last night have been concerned mainly with making the necessary plans."

"Neither in London nor Bordeaux is there any will to peace on Hitler's terms," the writer added.

Meanwhile, the London Daily Herald wrathfully turned its Laborite ire upon "misplaced Tory ministers and recalcitrant back-benchers" who, the newspaper said, had started whispering campaigns to "blame labor" for Great Britain's plight.

Hannen Swaffer, a Herald columnist, said that "the idea is to cast blame on anybody—except those members of the discredited Chamberlain gang who talked so loudly but then let down our troops."

Swaffer had previously reported that public opinion of the former prime minister had reached such a low state that Chamberlain was being hissed when his picture was flashed on theater screens.

B. E. F. Still in France

Actual news of British activities in the war was brief.

The war office announced that the British Expeditionary Force was still engaged with the French in Normandy, although details were not available.

The admiralty announced four enemy submarines had been sunk in the Mediterranean since Italy entered the war.

The air ministry limited itself to an announcement that air activity had been "greatly restricted" during the last 24 hours by adverse wetaher which made "effective bomber attacks" impossible.

"In the last five weeks more men have been called up than in any period in our history," a spokesman said. "War materials from America will soon be coming as fast as our ports can deal with them."

He continued:

"At a time like the present it is natural that there should be baseless rumors of peace proposals and negotiations. It cannot be stated too clearly that Great Britain is firmly and resolutely determined to continue the struggle until victory has been won.

"Unlike the enemy, we can continue the war just as long as is necessary. In their unshaken determination to achieve victory the governments of the empire have the united support of their peoples."

Nazis Raid Coast

London (Monday), June 17.—The air ministry announced that "there was some enemy activity on the south coast last night," one aircraft dropping a bomb which caused negligible damage. There were no casualties.

Winchester Group Going To 'Camp Shenandoah'

Winchester, Va., June 16.—A number of persons from Winchester are planning to attend "Camp Shenandoah," at Dayton, Va., where the annual leadership training school of the United Brethren Church is to be conducted beginning tomorrow and ending Wednesday.

Winchester delegates include the Rev. and Mrs. L. G. Bridgers, Mr. and Mrs. Ora Bailey, Mrs. Ray Hicks, Mrs. Edwin Ritter, Louise Brown, Elizabeth Linkous, Thelma Edwards, Anne Bailey, Kenneth Patton, Robert Bridgers and Hunter Barley.

Reynaud Resigns, Peace Held Near

FRENCH, from Page 1.

ber of Deputies unite in a joint session.

Petain chose former Premier Camille Chautemps as vice premier and designated Generalissimo Maxime Weygand minister of national defense.

(Weygand, called to head the French armies after the first German break-through near Sedan in May, presumably would remain as director of the armed forces from his new position.)

Petain chose Paul Baudoin, Reynaud's assistant foreign minister, as foreign minister; General Louis Colson as war minister; Admiral Jean Darlan as navy minister; and General Bertrand Pujo as air minister. All are newcomers to the cabinet.

Others named were:

Minister of interior, Charles Pomaret, minister of labor under Reynaud.

Minister of finance, Marcel Bouthillier, retained, same position under Reynaud.

Minister of colonies, Albert Riviere, minister of pensions in the Reynaud and Blum cabinets.

Minister of public works, Louis Oscar Frossard, retained, same position under Reynaud.

Minister of education, Prof. Ribaud (first name not given but described as a professor at the Sorbonne).

Minister of labor, Andre Fevrier, undersecretary of information minister in Reynaud cabinet.

Minister of agriculture, Albert Chichery, minister of commerce in Reynaud cabinet.

Minister of justice, Frenecourt (first name not given).

Minister of war veterans, Barnagaray (first name ungiven).

Undersecretaries, Alibert (first name ungiven), assistant to the president, and Robert Schumann, in charge of refugee work.

Former premiers Pierre Laval, Georges Bonnet and Pierre Flandin, mentioned at first as cabinet choice, did not accept posts in the new line-up.

Several ministries, such as information, blockade and communications, were not filled at once.

Word Broadcast

(Direct word of the cabinet change was sent by the Associated Press bureau in Bordeaux via the French government radio, Mondial. It was intercepted in New York by Columbia Broadcasting System, which telephoned it to the New York cable desk.

(A subsequent similar mesage, relating certain changes in the first cabinet announcement, was intercepted and relayed by the New York Herald Tribune.

(The Herald Tribune operator picked up a cryptic and indistinct message on this same wavelength at or near the end of the A. P. dispatch which said:

("There is no question in the minds of the people what this (the cabinet change) meant, but no announcement of cabinet action was expected immediately."

(Cablegrams confirming the cabinet changes were received some time later from an undisclosed point in France, all communications being snarled or nearly nonexistent.)

U. S. Stand Stated

A communique, issued after a brief morning Cabinet session, said the United States Government "declares itself resolved to develop assistance to the full extent of its resources to the exclusion, for the moment, it is understood, of any declaration of war against Germany."

"It is, in effect," the communique added, "for Congress to take any such decision under his terms of the American Constitution."

Thurs, the communique went on, it was necessary for the Cabinet to discuss further "in the light of information in its possession on the whole diplomatic and military situation, to what extent this reply of the American Government is such as to permit France to continue the struggle on its own territory under conditions which can usefully serve the common cause of the democracies."

(In his reply to Premier Reynaud, President Roosevelt said the United States would 'redouble its efforts" to give the Allies help as long as they can resist the Germans, but stated clearly that his answer carried "no implication of military commitments.")

(The French radio broadcast a denial, according to C. B. S., that Havas, the French news agency, had announced conditions for an armistice were being asked of Germany.)

Crowds thronged the streets surrounding the building where the ministers met, closely guarded by troops.

As the ministers left the building after the morning meeting, they were given a spontaneous cheer. The crowds paid little attention to the dull thud of what was either distant bombing or heavy antiaircraft fire.

Bordeaux Thronged

Bordeaux, whose population normally is some 500,000, is thronged with more than 1,000,000. Most newcomers arrived within the last four days.

There is not a bed to be had. Most members of the Associated Press staff who came here with the government slept curled up in the cars in which they have been traveling constantly since Paris was abandoned.

Food is plentiful, with lobster, roast beef and good Bordeaux wine still to be had.

Germans Silent Over Shake-up

GERMAN, from Page 1.

ing that "the French air force already has been struck a decisive blow," the Associated Press said.)

The French are believed to have left only skeleton crews in their forts of the Maginot area, which had become useless after the advance of the German center and right flank into Middle France, and the mission of these units was to cover the retreat of the bulk of the French army by fighting rearguard actions. This would explain the apparently easy capture by the Germans of the strung cluster of Verdun forts, reportedly accomplished in a day, and the wide break through of the Maginot Line opposite the Saar as well as the Germans' successful crossing of the Rhine in rubber boats to land troops on the Neuf Brisach shore in sufficient numbers to threaten Colmar.

If the Germans have actually trapped the Maginot troopers it would appear to set at naught Gen. Weygand's plan, thought among neutral military observers here to be that of using the Maginot troops for his new defense line positions along the Loire.

It would further deprive the French generalissimo of the only fresh troops he may dispose to man this line except what the British can still contribute. The Weygand idea was thought here to have aimed at fighting rearguard actions to slow up the German advance and thus to give the bulk of his army time to take up new positions. The "sacrifice" units left behind were to inflict as heavy losses as possible to the Germans on the chance that they would arrive at the Loire tired, when Gen. Weygand, with fresh troops, would engage them in a major battle with some chance of swinging the fortune of war.

Meanwhile, today's German general headquarters communique gives the impression that nowhere along the far-flung front "from Casal to the Swiss border" have the Germans reestablished contact with the retreating French except as at a few points to "overhaul and take them prisoner."

Air Force Active

The Germans say their motorized units and infantry are virtually racing down from Paris towards the Loire, a distance of some 200 miles. But as yet they do not claim to have reached either Orleans or Tours. The air force is ceaselessly concentrating on highways out of Paris to the chateau country along the Loire, bombing and machine-gunning from the air French units striving to reach their new river positions.

The German left flank, in an operation to isolate the Maginot Line forces, is stated to have passed the Plateau of Langres commanding the valleys of the Marne and its tributary, the Bonnelle. This spearhead is evidently reaching out in the direction of Belfort and Besancon, but the communique does not make any claim of having reached either of these places, despite the casual mention of the front as reaching all the way to the "Swiss border," where the Maginot Line divisions may still have, perhaps, a slender chance to file out through the gap between Belfort and Mulhouse.

Not only do the Germans claim to have captured all the Verdun forts but also to have taken the strong fortifications opposite Longuyon. The Maginot Line, it is stated, was broken between St. Avold and Saaralben, while the Germans have crossed the Rhine into the Hautrhin department in the neighborhood of Neuf Brisach.

40 Plains to 9, Claim

In yesterday's air battles the score is stated as 40 Allied to 9 German planes shot down.

A spokesman for the German army in Berlin thus claims that what he terms to be the "hird phase of operations against France" aiming to finally and decisively destroy the remainder of the French ramy, is in the full process of execution.

The first phase was the creation of the Flanders pocket and its subsequent clean-up, and the second that nine-day struggle which at the beginning was called the "Battle of the Somme" and wound up as the battle for Paris. If during the third phase the Germans succeed in the move now under way to create a new "sack" isolating the Maginot line, neutral observers feel there is but little hope left for the French army.

Italians Expect French to Quit

ITALY, from Page 1.

di Roma in a typical comment. "As was foreseen, he promises to make every effort to supply the French and English with war materials, but he does not fail to add that such aid does not imply any undertaking of a military character. The condition which Roosevelt lays down for sending this material aid is rather symptomatic. It is that France continue to fight and resist. Thus the President of the United States encourages France to continue the war without assuming any responsibility in the not improbable eventuality that France will succumb after a bloody and useless resistance."

Alfred M. Landon's attack on President Roosevelt is prominently played up in the Italian press, which always emphasizes the isolationist trend in the United States.

The newspapers give little prominence to the Soviet occupation of Lithuania, but there are some here who believe it may be the beginning of an important series of moves that may well involve the Balkans. With the collapse of France the Germans would no longer need Russian help and it is feared that the Soviet would likewise want to "grab while the grabbing is good."

Ethiopian Warlord

Copyright by New York Times

Jerusalem, June 16.—Gen. Fitaurari Biddu, former Ethiopian war minister, who has been a refugee here since the Italian conquest of his country, has been appointed commander in chief of the independent Ethiopian forces by Haile Selassie and has left for an undisclosed destination.

It is believed he will organize guerrilla warfare in connection with growing Ethiopian revolt against Italian rule. Many Ethiopians in Paletsine volunteered to accompany him.

Tuberculosis Society Elects Philip Morgan

Baltimore, June 16 (AP).—The Maryland Tuberculosis Association announced today that Philip H. Morgan had been elected to the board of the National Tuberculosis Association.

Morgan, vice president of the Maryland Association, will serve a two-year term as director-at-large for the national organization.

Lothian Says British to Fight

LOTHIAN, from Page 1.

government.

[Laval and Flandin refused to join the Petain Cabinet.]

Flandin, it was recalled, wired Hitler congratulations on the conquest of Czecho-Slovakia, and received from Der Fuehrer a telegram thanking him for his efforts toward "complete collaboration between France and Germany."

The telegram, later read on the floor of the Chamber of Deputies, stated:

"I thank you sincerely for the amiable felicitations which you transmitted to me in your telegram. I hereby assure you of my thanks for your energetic efforts in favor of an entente and complete collaboration between France and Germany. I have followed them with sincere interest. I hope they have wider effects. With my best regards, Hitler."

Bonnet, it was pointed out, had advocated submission to the German invasion of Poland. He was ousted as foreign minister when France, with English cooperation, decided to resist.

Laval, who had been reported previously as favoring peace, was an author of the notorious Hoare-Laval agreement for the relinquishment of Ethiopia to Italy. Both lost their ministerial posts in the uproar that followed the disclosure of the secret agreement with Mussolini.

Japan Opposes U. S.-Allied Rule Of Indo-China

Tokyo (Monday), June 17 (U.P.).—The newspaper Nichi Nichi said today Japan would oppose "joint control of French Indo-China, which now is reported to be a subject of negotiations among France, Britain and the United States."

[In Washington, the State Department had no comment.]

Owing to the "miserable defeats" which the Allies have suffered, the newspaper said, the British and American governments have just concluded a secret agreement for the joint defense of British and French colonies in the South Pacific, including Australia, New Caledonia and the Netherlands East Indies as well as Indo-China.

Ringside Table

With Mary Harris

NEW MADRILLON MUCHACHOS. There'll be a new crew of Latin melody makers at the Madrillon beginning tomorrow evening. Luis Ortiz is the leader and the unit has played at many of New York's best Latin-American spots. They all sing in Spanish, French and English and Adelita will join in their vocals. Guitars and the accordion are stressed in their dance music and they'll play alternately with the Carr and Don orchestras. And while playing they'll give Madrillon patrons pointers on the proper stepping of the conga and rumba . . . We asked Peter Borras the name of the new group. "Carambo!" responded Senor Pete, who was in the throes of coping with the Saturday luncheon crowd, "I can't remember, but they're a musical blitzkreig. You give 'em a name." Our Spanish is scarce and hard to find, but we're calling the boys "Madrillon's Merry Muchachos." Okay, Mr. Borras?

FATHER'S DAY *is going to continue right through the week on the Starlight Roof. Band Leader Arthur Herbert wrote a song in honor of Father's Day and it proved so catchy that it's going to be played all week.*

LITTLE JACK LITTLE'S opening at the Metronome was crowded not only with the regular Wardman first nighters, but with a flock of Manhattan song pluggers and Washington bandsmen, who came by after finishing their own musical chores. Little Jack may only be as big as a minute, but he's one of the head men in the melody picture . . . There was much oh-ing and ah-ing over blond songstress Kathleen Quinn, who looked verra Schiapperellish and delish in black lace over ivory satin.

PERPLEXING ANGIE. *Hi Hat's black-eyed Angie Rodante (see pic above) is going to vacation in New York this week with a side trip to Fairfield, Conn., home of the parents of Tommy Carmichael, of Ray Hart's Diplomats, who recently played at Hi Hat. We're wondering if Angie's last name will be Rodante this time next week.*

FACES AROUND PLACES. *Mayfair.* Paul McNutt, most pulchritudinous Presidential candidate of them all. He was with a group of prominent Democrats being hosted by Maj. Charles Estes. Mayfair is now the scene of weekly Democratic gatherings.

Mayflower Lounge. Franklin D. Roosevelt, jr., with Mr. and Mrs. Fred Storm . . . Dancing prettily to the Dick Koons' music was Kay Overton, one of society's most attractive junior ornaments.

Lounge Riviera. Loads of young Social Registerites. Among them we saw Peggy Townsend, Ruth Dove and Yelverton Garnett . . . Mrs. Helen Ray Hagner, Riviera's new social mentor, all full of party plans beginning with that swanky "summer opening" fete Wednesday.

Anchor Room. Joseph L. Brechner, radio writer, who also does the witty lyrics for Matt Windsor's songs. He's just done a series of radio tabloid dramas called "Detour to Happiness" that will soon be presented via N. B. C.

ANGIE RODANTE,
Hi Hat's prize canary and baseball fan, in her ballplayer's costume

RING AROUND THE ROSY. Harry Klee, saxophonist-clarinetist of Paul Kain's Glen Echo Band, has been drafted for the new Charlie Spivak Orchestra, which will also include Bill Downer and his present Nightingale unit . . . Lee Hardesty, of George Stein's River Bend Band, will take Klee's place at Glen Echo. And Al Sokol, one of the town's smartest musicians, will step into Lee's spot at River Bend.

LEADING REVUES. *Shoreham Terrace.* A circus and the races are combined in "Gautier's Novel Steeplechase" opening today. Dogs, monkeys and a pony will romp around in this unusual act. Vorina, the Russian firecracker, is held over, also those sleekie dancers, St. Clair and Day.

Lotus. The "Manhattanettes' Revue," diverting and glossy, is held over in entirety. Its "Radium Parade" is the most eye-filling spectacle of its type we've seen on a night spot floor. New and expensive spotlights have been installed to bring out the radium effects.

"MUSIC AS YOU LIKE IT" is the New Bavarian motto. Eddie Whitesel and Durward Bowersox "give" on light music and request numbers at the luncheon and cocktail hours . . . Comes evening and come Oscar and Gustav Heintze on the double piano and violinist Jane Harlow. They'll play anything you want from "Ol' Man River" to the "Nutcracker Suite." Also there's Tommy Suter, a prize inciter of community singing.

MOST UNUSUAL ART *around these parts is that picture of "Chester, the day bartender," at the age of six months, that decorates Dick's Grill.*

NEPTUNE PICTURE. Evelyn Tyner running over a bunch of songs written by Washington composers. She's getting ready for tomorrow's weekly "Composers' Night" that has proven such a hit innovation. Star Trumpeter Jack Torry and the Swiss Islanders looking very tropical in their summer whites. Just as Earline King starts her fifth song it turns out that every table is taken. And up goes the velvet rope, unfailing afternoon ceremony in Neptune.

PARLAY EATON, *saxophone wizard of the Rainbow Room, is worrying about his weight, though he looks all right in a double-breasted suit. Currently he's studying diet lists containing unhappy amounts of cucumbers and shredded lettuce.*

EXPRESS TICKET NORTH. That's what it means to stroll into the cool and relaxing Harrington Tavern. In one step you make the change from a District of Columbia to a Canadian temperature. The mint juleps and Tom Collins' are tall, cool and inspiring. You'll be so comfortable that you'll probably want to stay for dinner.

ESCAPE

Your resistance is lowered and your disposition edgy when you live in a suffocating room. Escape from this discomfort by moving to a cool room. The classified section of The Post lists many cool rooms.

Classifications
30 30-A 34

Rugs
For 20 years our business has been to look after the finest rugs in Washington. Our superior service costs you no more.
REPAIRED CLEANED STORED
Est. 1920
Nazarian Bros. Co.
DIST. 3800
1221 G St. N.W.

HEAR—
AS YOU'VE ALWAYS WANTED TO HEAR—WITH THE NEW
TELEX
HIGH FIDELITY
Benefits All Types of Deafness
You'll be happier—HEARING clearly, easily, distinctly . . . with the new guaranteed, customized and inconspicuous TELEX! Call or write today for FREE test of the new TELEX!
HEARING AIDS
Suite 201, 815 17th St. N.W. Washington, D.C. . . . NA. 1488

Films left 9:30 a.m. Ready 4:30 p.m.
FREE ENLARGEMENT
A 8x7 of your own selection with any 8 or 8 Exp. Roll film
DEVELOPED & PRINTED 25c
Reprints, sizes 127—120-620—116—616, ea. 3c
ACE PHOTO SERVICE
709 9th St. N.W. at G
1205 Wisconsin Ave. N.W.

WINSLOW PAINTS
Moore's Moorubbic Primer followed with Moore's Outside Paint gives the perfect job.
822 N. Y. Ave. NA. 3010

COOL as an Ocean Breeze in the AIR-COOLED ANCHOR ROOM
MATT WINDSOR, EILEEN GEORGE
Saturday 5 to 7, 9 to Closing. Cocktails from 35c
HOTEL ANNAPOLIS

ENJOY YOUR "BAR FAVORITES"
—both beverage and musical. Hear—
EVELYN TYNER
Cyclonic Pianist
SWING ISLANDERS
Four Fast Swingsters
EARLINE KING
Songstress
COCKTAIL SUPPER
Air-Conditioned
NEPTUNE ROOM
Earle
RESTAURANT

A TOAST TO GOOD DRINKING
Sir Harrington, gentleman and epicure, raises his glass to the subtle niceties that make the difference between "just drinking" and achieving a real taste sensation. It's the difference you find at the TAVERN where precisely mixed drinks are served in a distinguished setting.
COUNTER SERVICE FOR BREAK-FAST, LUNCHEON AND DINNER
HARRINGTON Tavern

3 REVUES DAILY
1 to 7:30 DAILY 11:45 P.M.
MANHATTAN-ETTES
The Best & Biggest Revue in the City
THE ROSSILIANOS
Polish Dancers Without a Country in Their Original Repertoire
JNO COOPER
Fast Acrobatic
2 ORCHESTRAS
Continuous Dancing and Entertainment 7 P. M. to 1:30 A. M. NO COVER CHARGE
Lunch 45c (Sat. 50c)
Dinner 80c (Sat.-Sun. $1)
COMPLETELY AIR-CONDITIONED
the LOTUS
14th & NEW YORK AVE. N.W.

PAUL KAIN AND HIS SWELL ORCHESTRA
ADELE VAN HIS SWELL SINGSONG GIRL
GARY STEVENS HIS SWELL SINGSONG MAN
"BILL" GIBSON HIS SWELL GUITARIST
ACES HARD TO BEAT AT
GLEN ECHO
WEEK NIGHTS 9 to 12
FREE ADMISSION
AMUSEMENT PARK
SPANISH GARDEN BALLROOM
ADJOINING THE SWIMMING POOL THAT IS OPEN 9:30 A. M. TO 11:30 P. M. EVERY DAY IN THE WEEK
ROUTE 26 ST. CARS 45 MIN. 20 MIN. AUTO. PARK AVE.

another "Name Band!" the Air-conditioned
Metronome Room
presents tonight
Little Jack Little
and his orchestra
featuring songs by Kathleen Quinn
dancing 9 to 2
minimum per person $1.00 Mon. thru Thurs. $1.50 Fri. $2.00 Sat.
Wardman PARK HOTEL
Conn. Ave. at Woodley Rd. Phone Columbia 2000

Summer Tunes by Koons

DICK KOONS Leader of Sidney's Singing Band
in the delightfully Air Conditioned Meeting Place which flourishes the year 'round
DANCING
Afternoons 5 to 7:30
Evenings after 10
MAYFLOWER LOUNGE

DICK'S GRILL
1219 F ST. N.W.
MONDAY SPECIAL
CREAM OF TOMATO SOUP
25c—HAM SALAD SANDWICH—25c
CHOICE OF BEVERAGE

TALL COOL TOM COLLINS 30c
12-OZ. GLASS
MEYER DAVIS MUSIC
Dancing 5 to 9 and 10 to 1. No cover or Minimum (except Sat.—$1)
AIR CONDITIONED
Rainbow Room
14th & N.W. N.W. John P. Connolly, Mgr.

U. S. Gunboat Imperiled in Japanese Air Raid

Craft Hit By Fragments Off Chungking

500 Missiles Rained On Chinese Capital; Hundreds Are Killed

By the Associated Press

Chungking, June 16.—Bombs fell so close to the United States gunboat Tutuila during a Japanese raid on Chungking today that smoke obscured the ship and the men had to seek shelter.

Lieut. Robert Germany, commanding the 370-ton craft, said bomb fragments showered over the craft.

Eyewitnesses said one group of bombers flew directly over the United States Embassy as explosives showered over district after district of Chungking and rained in the foreign consular area.

Five hundred bombs dropped by the planes left more than 10,000 persons homeless and causel casualties of about 100.

Sixteen Chinese pursuit planes brought down five of the raiders.

The French Catholic Mission's primary school was demolished, and the Bible School Building nearby was shattered.

One huge bomb fell in the center of Chungking's foreign cemetery, demolishing every headstone.

The American Mission residences were damaged slightly. Fires destroyed three blocks of wooden structures near the Seventh Day Adventist Mission.

The Chungking hostel, where 20 foreigners were living, was demolished. There were no casualties. The hotel was hit in a previous raid.

The hostel housed the office of the Chinese American Cultural Institute and the office of the New York Times bureau.

Fire Truck Crash Injures Four Men

Hagerstown, Md., June 16.—One person was seriously injured and three others were hurt this evening when a Pioneer Hook and Ladder Company truck crashed into an automobile operated by Edward L. Wade at a street intersection here.

Wade was cut in his car, which was crushed by the fire truck against the home of John Young. Young, sitting on the front porch, received leg injuries.

James L. Young, a volunteer fireman, riding on the front seat of the fire truck with the driver, Charles J. Flock, was taken to the hospital. His injuries were undetermined. William Beard, tillerman on the truck, was thrown into the street and was injured.

William McHenry, standing on the side of the fire truck, which was answering an alarm, escaped injury. The fire truck was badly damaged. It came to a stop across the street and blocked the thoroughfare for several hours.

Hollingsworth to Head Shenandoah Schools

Woodstock, Va., June 16 (AP).—Milton C. Hollingsworth, principal of Woodstock High School from 1921 to 1931, was elected superintendent of Shenandoah County schools by the county school board yesterday. He will take over his new duties Monday.

Hollingsworth succeeds C. V. Shoemaker, who resigned ten days ago after 27 years' service.

The new superintendent received his A. B. degree from Roanoke College and his M. A. from the University of Virginia. He has taught in the preparatory and public schools of the State for more than 20 years. For the last two years he was at New London Academy, Bedford County.

Pa. Presbyterian Synod Meets at Wilson College

Chambersburg, Pa., June 16.—High officials of the Presbyterian Church and commissioners from each of the 20 presbyteries of the State will attend the fifty-ninth annual meeting of the Presbyterian Church of the Synod of Pennsylvania, which will convene tomorrow night at Wilson College and continue through Friday.

The college, preparing to serve for the sixth time as host to the church, expects to accommodate more than 400 commissioners and visitors.

Great Mills P.-T. A. Elects

Leonardtown, Md., June 16.—Mrs. Clarence Bell, of Parsons, has been elected president of Great Mills Parent-Teacher Association. The vice president is Mrs. Paul Tiers. Secretary, Mrs. Herman Coppage, and treasurer, Mrs. Madison Strickland.

She Is Chosen 'Miss Treasury'

RUTH ELDER, brunette typist clerk in the loans and currency division of the Treasury Department, who won the title of "Miss Treasury" yesterday in the contest among girls from the department. She was selected on the boat outing of the Treasury Department Recreation Association to Marshall Hall. "Miss Treasury" is 5 feet 4 inches and weighs 121

Trade Group Asks Senate to Speed Labor Act Changes

The National Association of Manufacturers urged the Senate yesterday to act promptly upon House-approved amendments to the Wagner Act, contending that "no measure now pending before the Congress is more vital to national defense."

The amendments, which swept through the House by a 2-to-1 vote, would abolish the positions now held by the three members of the National Labor Relations Board, create a new three-men board and make sweeping changes in board procedure.

H. W. Prentis, jr., president of the N. A. M., wrote Chairman Thomas (Democrat), of Utah, of the Senate Labor Committee, that failure to consider the legislation promptly "would be to ignore the will of the people, the publicly - expressed opinion of the House of Representatives, the wishes of the American Federation of Labor, and the demands of national defense."

On the other hand, the National Maritime Union announced it had asked all United States Senators to vote against the amendments on the ground they are "employer amendments, pure and simple," and "will enable a small employer-financed minority to defeat the will of thousands of seamen."

Md. Fire Destroys $2,500 Bungalow

A four-room frame bungalow, valued at $2,500, at Springfield, Md., was destroyed by fire yesterday.

Mr. and Mrs. Bernard Zentgraf, who lived in the house, saw the flames from a nearby field and called Bowie and Glenndale firemen. The house was a total loss, except for a lean-to. Firemen said they thought it was ignited from an oil stove.

French Refugees Flee Into Switzerland

By the Associated Press

Fahy, on the French-Swiss Border, June 16.—France's refugees, heretofore streaming by the million into the south of their fatherland before invading armies, for the first time today were fleeing into a foreign land.

The Swiss were feeding and sheltering French refugees by the hundreds who in weeks and months past may have sheltered and fed Dutch, Belgians and Poles, and, before this war started, perhaps even Germans and Spaniards.

Soon, the refugees said, there will be thousands of others seeking their way to this mountain island of peace.

The whole valley of the upper Doubs River and the French province of Franchecomte may become a new war front.

Thousands of villagers were leaving this area, leaving their menfolk fighting "somewhere in France." They are moving toward Switzerland.

In the war of 1871, 70,000 French troops pushed to the frontier and dropped their arms in Switzerland.

There was no present indication of this, although German and Italian sources said it might happen.

Over the refuges were German bombing and fighting planes. Behind spread German motorized columns, with fortress troops of the Maginot Line fighting a rearguard action to hold them off. They were fighting on a new line based on Besancon.

Some refugees said they saw German planes machine-gun the roads where there were no troops in sight.

Almost all those arriving at Fahy walked. Only a few decrepit horses pulled wagons.

Asked if the wounded would be brought to Switzerland, one old woman replied shortly, "wounded can't walk."

"My God, we are refugees," Mme. Wiedmer cried. "I had read about them and seen pictures of them. But to be them——"

She burst into tears.

LAST WEEK
to Enroll for
"BERLITZ SUMMER COURSES"
In French, Spanish, German and Italian. POSITIVELY no enrollment for these Special Courses shall be accepted after June 22. Classes 9 to 9.
The Berlitz School of Languages
1115 Connecticut Ave. NAtl. 9270

WOODWARD & LOTHROP

You Benefit by Owning This Convenient Cedar-lined Trunk

for it combines the practical features of a trunk for travel with cedar chest for packing

—and unlike a cedar chest, you can store it away with your other trunks. Handsome and roomy, with a large tray—ideal for travel in Summer time or hot countries. Of heavy fiber lined with automatic cedar wood, reinforced in all corners. Brass lock. 36 inches long, 23 inches wide, 26½ inches high. Initialled without charge $22.50

LUGGAGE, SECOND FLOOR

WOODWARD & LOTHROP

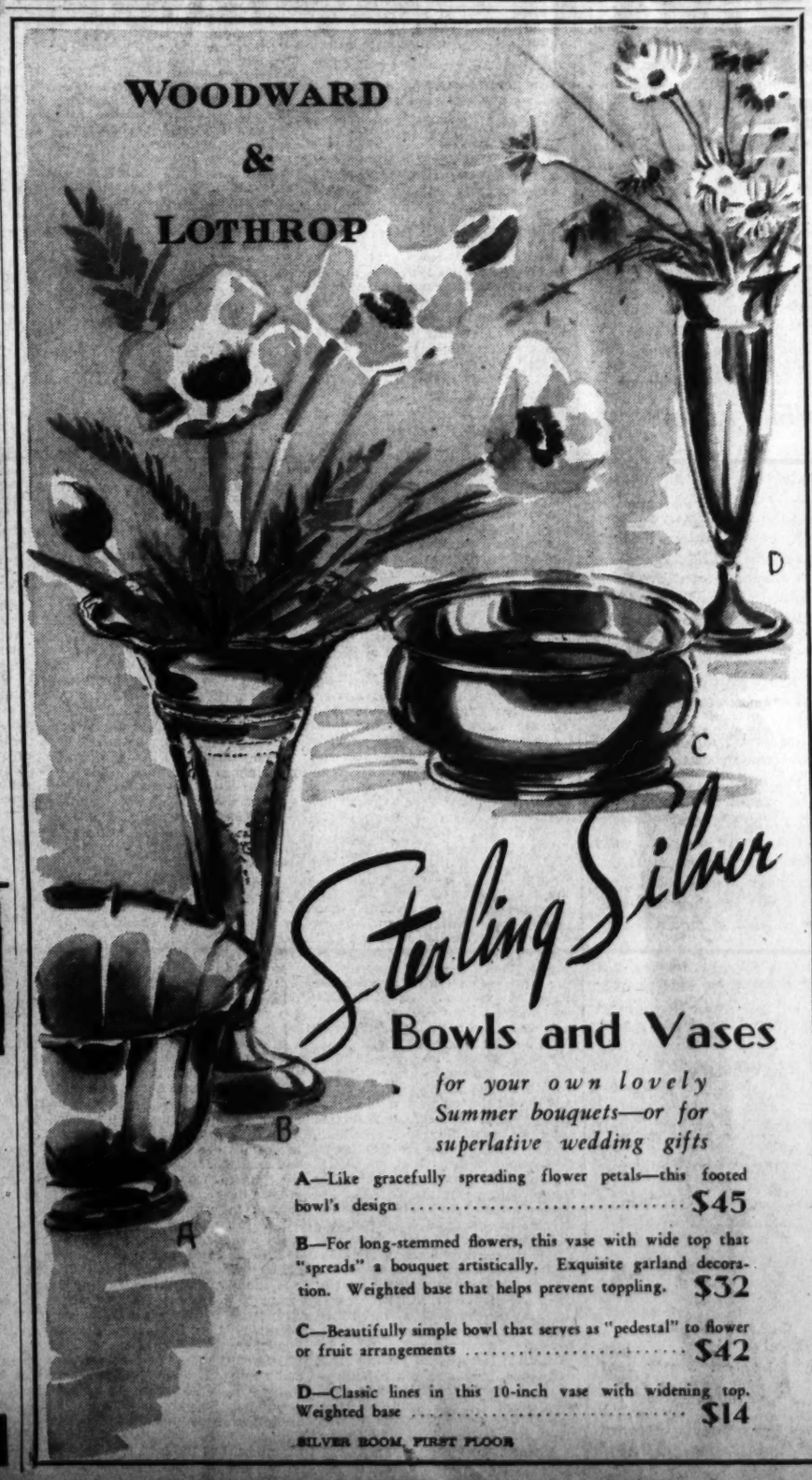

Sterling Silver Bowls and Vases

for your own lovely Summer bouquets—or for superlative wedding gifts

A—Like gracefully spreading flower petals—this footed bowl's design $45

B—For long-stemmed flowers, this vase with wide top that "spreads" a bouquet artistically. Exquisite garland decoration. Weighted base that helps prevent toppling. $32

C—Beautifully simple bowl that serves as "pedestal" to flower or fruit arrangements $42

D—Classic lines in this 10-inch vase with widening top. Weighted base $14

SILVER ROOM, FIRST FLOOR

WOODWARD & LOTHROP

Superb Coats by Philip Mangone

—his samples—at great savings

The masterly tailoring of this Glenurquhart wool plaid coat is only one example. Every coat in the group is distinctive—and one-of-a-kind. Sizes 12 to 36. They were made to sell for $69.75 and $100. So you achieve tremendous chic thriftily at $49.75

COATS, THIRD FLOOR

"City Child" Gingham

featured in the current issue of "Glamour"

—and no wonder—this plaid gingham with suave spun rayon jacket is your perfect choice for town. Have it in red, luggage or blue—flirt the skirt's pleats—look marvelously poised—be beautifully cool. Sizes 12 to 16.... $16.95

MISSES' DRESSES, THIRD FLOOR

WOODWARD & LOTHROP

"Under twenty" Fashions

Vogue's gay, young selections under $20

Please your purse and your pride—your public, too, with these fashions so high in their quota of eye appeal. Soft rayon jersey: you know how cool it looks—how smooth it stays, even when you pack it. We show:

A—Red-barred top and scoured-white skirt for your dinner-and-dance-time glamour. Misses' sizes $19.95

SPORTSWEAR, THIRD FLOOR

B—Three bows for you—drawstrings that maneuver the rippling front fullness in your dress of very new, banana-beige. Grand background for you to spice with accessory changes. Sizes 9 to 15 .. $12.95

JUNIOR MISSES' APPAREL, FOURTH FLOOR

LATEST MODEL, SMALL SIZE
Spinet Pianos

$109

Slightly used, full-keyboard spinets, small enough to fit on a 2 ft. by 5 ft. rug. Plain case with walnut-type finish. In splendid condition, they carry our new-piano guarantee. Also other special values in spinets. Telephone National 4730.

VERY EASY TERMS
KITT'S
1330 G Street

Virginia Seashore

NORFOLK
old point

Meet the sun where the sun meets the ocean! Let the salt spray dash the cobwebs away. Sail or fish if you will. Laze on the sands. Ride, play golf or tennis. The play menu is complete. You'll be spoiled forever by the comfort of this delightful overnight water trip. Staterooms as low as $1. Roundtrip $6.50.

AUTOS $1
CITY TICKET OFFICE
1427 H St. N.W.
NA. 1520 DI. 3760

NORFOLK-WASHINGTON LINE

Post Advertising Brings Results

The Washington Post

Registered in U. S. Patent Office.

An Independent Newspaper.
(Published every day in the year.)

Eugene Meyer, Publisher.

The Associated Press is entitled exclusively to use for republication of all news dispatches credited to it or not otherwise credited in this paper and local news of spontaneous origin published herein. Rights of republication of all other matter herein are also reserved.

New York Office ..... 270 Madison Avenue
Chicago Office ..... 360 North Michigan Avenue

Subscription Rates Effective With Issue of December 31, 1939.

CARRIER DELIVERY

District of Columbia and Suburban Areas:

Daily and Sunday Editions ..... 18 Cents Per Week
Daily Editions Only ..... 10 Cents Per Week
Sunday Editions Only ..... 10 Cents Per Week

BY MAIL—PAYABLE IN ADVANCE

Maryland, Virginia, West Virginia and North Carolina

Daily and Sunday	Sunday Only	Daily Only
One year..$10.50	One year....$5.20	One year....$7.00
Six months. 5.50	Six months.. 2.75	Six months.. 3.75
One month. 1.00	One month.. .50	One month.. .70

Other States, Mexico and Canada

Daily and Sunday	Sunday Only	Daily Only
One year...$12.00	One year....$6.50	One year....$7.50
Six months. 6.50	Six months.. 3.00	Six months.. 4.25
One month. 1.10	One month.. .55	One month.. .75

Rates to Foreign Countries not listed will be furnished upon request.

Entered at the Postoffice, Washington, D. C., as second-class mail matter.

TELEPHONE NATIONAL 4200

Monday, June 17, 1940.

Dr. Vargas Explains

The assurance of loyalty and cooperation which Dr. Vargas has given to President Roosevelt suggests either that the alarm created by the Brazilian President's speech of June 11 was exaggerated or that, having discovered that he had gone too far in expressing sympathy for totalitarian principles, Dr. Vargas decided to draw in his horns.

Possibly both explanations are correct. The speech of the Brazilian chief executive, in which he declared that "vigorous peoples fit for life must follow the route of their aspirations," was made on the day following Italy's entry into the war and President Roosevelt's Charlottesville address which was bitterly critical of that action. Both because of its timing and its terminology, Dr. Vargas' speech was regarded as favorable to Mussolini and critical of Mr. Roosevelt.

Dr. Vargas now denies this. His message to President Roosevelt hails the latter as "the voice of the whole continent regarding perils which threaten America," and pledges that "Brazil will not fail him in loyalty." His speech, says Dr. Vargas, was only a warning, a "call to reality, addressed to Brazilians."

In any event, the fact must not be forgotten that since Dr. Vargas came to power nothing has happened to mar the even tenor of Brazilian-United States friendship. Under existing circumstances continued cooperation between the two countries is more necessary than ever. There is no reason to believe this fact is not as fully realized in Rio de Janeiro as in Washington.

The Junior Chamber

When the United States Junior Chamber of Commerce convenes here this week, some 2,000 delegates will discuss a question which has been on many lips in recent weeks: What can we do in the interest of national defense?

The value of a businesslike answer to this question, an answer which may provide sane leadership for a large body of the public, cannot be overestimated. The desire of the people to help, manifested in every way from proposals for voluntary contributions down to the organization of vigilante committees whose duties are somewhat vaguely defined, must not be permitted to expend itself in gestures or hysteria.

That the junior chamber means business is evident from the statement of its national president:

"The United States Junior Chamber of Commerce will not be content with expressing itself in resolution. Before the convention ends, an action program will be devised which will enable the U. S. J. C. C. to supply services to each of its affiliated junior chambers for local action programs to bolster national defense."

This organization of young business and professional men will not allow its program to be monopolized by the spectacular issues of the moment. It will proceed with its original plan to examine particular business problems and to explore "what can the young men of today do in the America of the future?" Even if it does no more than advise its member groups that the best way to help lies in a stable, alert and co-operative attitude, it will make a worthwhile contribution to the national welfare.

Income And Budget

The Department of Commerce estimates that the national income amounted to nearly $70,000,000,000 in 1939. But despite the great gains recorded since the low point of the depression in 1932, the country is still far short of attaining the $85,000,000,000 income which, on the basis of the President's estimates, would balance the budget at 1940 spending levels without new taxes.

Since those estimates were published early in 1939 the futility of trying to make budget-balancing contingent upon reaching some hypothetical income level has been conclusively demonstrated. The national defense program, made necessary by a turn of events that had not been foreseen, has played havoc with all budget estimates. The outlays for defense during the coming fiscal year will not, of course, absorb all of the billions voted or authorized for that purpose. But it is estimated that over $3,200,000,000 will be spent on defense compared with about $1,500,000,000 during the present fiscal year.

With estimated total expenditures for the fiscal year beginning July 1 in excess of $10,000,000,000, the national income would have to approach $90,000,000,000, according to the President's calculations, to yield revenue sufficient to balance the budget from existing taxes. Fortunately, Congress is not proceeding on the theory that the budget can be painlessly balanced by waiting for the national income to rise. Enactment of heavy new taxes is now certain. But even this measure will yield only a fraction of the sum needed to cover another huge prospective deficit.

As next year marks only the beginning of a defense program that will doubtless call for great outlays for an indefinite period, additional taxes and further reductions in less urgent expenditures are imperative. We are still many billions short of the income level that would solve the fiscal problem for us without the need for a determined effort.

False Hopes Are Cruel

The Administration's policy regarding the war in Europe was clarified in some degree by President Roosevelt's reply to Premier Reynaud of France. At Charlottesville the President had pledged the United States to "extend to the opponents of force the material resources of his Nation." His message to M. Reynaud was even more emphatic in promising aid to the Allies. But he also pointed out that his statement carried "no implication of military commitments."

Two purposes appear to have inspired this safeguarding clause. No doubt the President wished to allay the fears of critics who believe that he is leading the United States close to the brink of war. And he probably wished to warn the French against expecting unlimited aid from the United States. It is questionable, however, whether his message accomplished either purpose.

Taken as a whole, the cable to M. Reynaud gives assurance to the French that as long as they continue to fight "materials and supplies will be sent them from the United States in ever increasing quantities and kinds." Actually the President has no authority to make such commitments. American ships are forbidden by the Neutrality Act to carry supplies to belligerents. Should Allied shipping prove inadequate to the task of transporting American war supplies abroad, the President's pledge would break down.

It is well to remember that the Allies are now purchasing and hauling away in their own ships all the supplies obtained from the United States. When and if their cash is exhausted this supply of American equipment will be cut off, unless Congress modifies the Johnson Act. President Roosevelt's message to the French Premier might easily be interpreted as a pledge to grant the Allies credit when and if they need it. Here again his promise appears to have outrun his authority.

Loose assertions of this sort do not serve the interests of either the United States or the Allies. On the one hand, they encourage opposition to the American policy of permitting the Allies to obtain valuable war materials here. The American people are overwhelmingly in sympathy with the Allied cause. But they are also overwhelmingly opposed to participation in the war. There is real danger that vague commitments on the part of the President, which seem to ignore this other facet of American policy, may retard the program of aiding the Allies within the framework of legislation now on the books or on the way toward approval.

Last week former Gov. Landon criticized the implication in Mr. Roosevelt's Charlottesville speech that recent events have brought this country nearer to a state of belligerency. "It would be cruel indeed," he said, "to arouse false hopes in nations that are fighting for their existence." On Saturday night Col. Lindbergh sharpened the point by saying: "We have been doing to England and France what they did to Abyssinia, to Czecho-Slovakia, to Poland, to Finland and to Norway. We have encouraged them to hope for help we cannot send."

The plain truth, of course, is in accord with Mr. Landon's statement that "Congress has not the slightest notion of declaring war." National sympathy, as the Republican leader says, is wholly with the Allies. Public opinion also favors "going the limit for national defense." But it would be very misleading to conclude from this conjunction that any sizable or important element is actively favoring American entry into the war.

The last Gallup Poll on the subject, released the end of May, showed a 13 to 1 majority against this course. If there has been any pronounced change in the attitude then revealed it has not reflected itself in any clear-cut Congressional action. Opinion in that body certainly favors all aid to the Allies which is not fundamentally inconsistent with maintenance of neutrality. But more than that cannot be claimed.

The Allies' predicament today stems from overindulgence in false hopes. Certainly the United States cannot ease the distress of other democratic countries by extending the fog of illusions. It is time to look realities in the face. And that requires a clearer distinction than has yet been drawn between the material aid we are able to give the Allies and any thought of American participation in the war.

The New Alien Policy

Control of immigration was vested in the Department of Labor over a long period because we were accustomed to looking upon immigrants chiefly as additions to the country's working forces.

From being regarded as an economic asset in the days of rapid industrial expansion, aliens came to be viewed as competitors in the labor market, likely to drag down the American worker's standards of living. In still more recent years widespread unemployment has made the alien worker an increasingly unwelcome entrant into an already crowded labor mart. So we continued to formulate immigration policies primarily with a view to their effect upon the domestic labor situation.

The transfer of the Immigration and Naturalization Service from the Department of Labor to the Department of Justice, however, indicates a changed conception of the nature of the alien problem. Emphasis has shifted from the economic aspects of immigration to considerations of national safety. This changed viewpoint was apparent in President Roosevelt's explanation of the transfer. It was implied in the address of Attorney General Jackson last week, welcoming members of the Immigration Service into the Department of Justice. And it was stressed by Solicitor General Biddle in a broadcast last night.

Outlining plans for stricter control over alien entrants, Mr. Jackson said: "The doctrine that any person may come to this country unless it is shown that he is a menace must at least temporarily yield to the policy that none shall be admitted unless it affirmatively appears to be for the American interest." The department also favors registration and identification of aliens as a means of protecting those who are law-abiding as well as a defense against lawbreakers.

Selective measures taken to exclude "undesirables" would, under more normal conditions, seem arbitrary. But in the present emergency greater strictness is imperative. It is easier to exclude subversive elements than to apprehend them after they have entered the country.

Both the Attorney General and the Solicitor General are deeply impressed with the importance of protecting the rights of aliens, while taking every precaution against the infiltration of spies and saboteurs. Mr. Jackson concluded his address of welcome with the very significant statement that "protection of the legitimate rights of aliens may become as important a duty of this new unit in the department as the enforcement of the law against them." The activities of some of our alien-baiters inside as well as outside Congress makes that warning very timely.

If the spirit in which the Attorney General takes over his new responsibilities guides the conduct of subordinates charged with enforcement of the immigration laws, we need not fear that the national emergency will be made an excuse for persecution of law-abiding guests from other countries.

Back To The Farm

Farmers in up-State New York, who "work 16 hours a day" and "get next to nothing out of it," have taken a hint from Mark Twain. Like Tom Sawyer, they have found a way to make others do their chores and pay for the privilege.

Unlike Tom's task of whitewashing the fence, however, farm labor offers tangible advantages to those who participate in it. Suburbanites have long been familiar with the refreshing influence of a backyard garden, but apartment dwellers have considered window boxes the absolute limit of agricultural endeavor. Hydroponics, the culture of plants in chemical-laden water, seemed at first to have possibilities for amateurs, but apparently requires too much preparation and paraphernalia.

Now office workers are going directly to the source for their horticultural experience. Many have discovered that a vacation in the fields is more healthful than loafing and at least as good a change of scenery.

And the farmers are well pleased. "I had to do everything they did all over again till they got the hang of it," one husbandman is quoted as saying, "but after a while we were finishing up the day's work at 6 p. m. instead of 10 p. m., and we had $11 clear profit to show for it."

That looks like a fair exchange, but it would hardly work the other way. We cannot picture a farmer who would pay to put in a week in an office.

The older a person gets, the more discriminating he becomes, and the more he enjoys his own company.

So-called "wishful thinking" is about 98 per cent wishing and 2 per cent thinking.

An epigram is a wisecrack that has lived long enough to make a reputation.

Storm Shutters

Letters To The Editor

All communications must carry the writer's name and address, though pen names are permitted at the editor's discretion. In fairness to other correspondents brevity is requested. Letters are subject to condensation.

Strikes In Wartime

To the Editor of The Post—Sir: The other day President Green of the American Federation of Labor broadcast a speech telling the radio audience how labor won the war (1917-1918) with its patriotic and unselfish service.

President Green seems to have been out of step with Gen. Pershing's statements of what labor's contribution was during the World War. Nearly every training camp in the country during its construction had labor strikes based on demands for more pay.

In the newspapers I notice that the head of the Federation of Government Employes is demanding time and half time for Government workers in case another World War brings in America! Unions in this country are very powerful and usually get what they go after because politicians are afraid of them.

If Government workers holding down desks in Washington are going to get time and half-time, I wonder what pay the lads that are to go out and do the fighting are to receive? Maybe the president of the Government Employes Union has some suggestions along that line?

HARRY RANDOLPH.
Washington, June 11.

Nightmare Nostrum

To the Editor of The Post—Sir: In recent years Italy has developed the habit of referring to the Mediterranean in grandiose fashion as "mare nostrum," the name given it by the Romans. Isn't it just possible that before this war is over Mussolini may find the Mediterranean more of a nightmare nostrum?

H. T. HUSTED.
Washington, June 11.

Defensive Preparation

To the Editor of The Post—Sir: Germany attacks at a speed which has astonished even the most imaginative of military authorities. With the aid of Italy, France may be conquered in a week or ten days; England may not last more than two weeks. The combined fleets of Germany, her ally or allies and of the vanquished nations, led by thousands of bombers and fighting planes, could move from island to island across the north Atlantic and the middle Atlantic. Our fleet might be cut off in the Pacific by the destruction of the Panama Canal. Why should Germany be so foolish as to delay until we are armed?

The Bahama Islands, Newfoundland and some of our own islands would serve as bases from which to bomb and destroy our practically defenseless airplane factories, shipyards and cities.

Of course, invasion will probably be more than a month removed, but we should prepare for it in that minimum time. Every factory which can be converted to war use should be converted immediately and should start at once on production 24 hours a day and 7 days a week.

Mistakes will be many, but the whole Nation should start every possible war activity now. The industrial leaders of the country should be put in unhampered control and ordered to produce. Possibly less than a month to catch the last bus! A SCIENTIST.
Maryland, June 9.

Relief Leadership

To the Editor of The Post—Sir: I am compelled to comment on your editorial of June 10, entitled "A Chance to Help." A somewhat similar editorial was published in the New York Times a few days previously.

Is it fair to the American public to assume that the only gauge of American sympathy and generosity is "The lagging response to the appeal of the Red Cross for humanitarian aid?" There are, I believe, more than 300 other war-relief organizations in this country, now licensed by the State Department. Generosity is not to be measured by the medium through which it is expressed, but rather by the total result of its expression.

Has any survey been made of the total amount of money subscribed through all other war-relief organizations? That might be a gauge although even then allowance must be made for the public's confusion and dismay caused by the obvious lack of leadership in relief, and the civil war now existing between relief organizations. Until these organizations realize that the genuine desire of the public is to help those who are suffering rather than to back any one organization, the sensible American will not know where to turn.

As one American who is chiefly and very deeply disturbed by the sufferings of humanity, I deplore, and resent, the implication that American generosity is influenced by a desire to be spectacular. The present administration of the American Red Cross is far more inclined to be "spectacular" and in fact, smug than is the American public.

The public is no less generously inclined today than in 1917. The failure of the American Red Cross to raise the changing sums it asks for does not prove a lack of generosity on the part of the public, but seems indeed to be a vote against the present administration of the American Red Cross. I think it high time that the Red Cross face this danger.

The President has now asked Congress to appropriate $50,000,000 to be given to the Red Cross for aid to refugees. If this goes through and is accepted by the Red Cross, it marks the end of a great voluntary organization. More than twice this sum was voluntarily contributed to the Red Cross in 1917. It might well have been raised now by voluntary contribution had the American Red Cross shown any sign of a plan or of leadership. If American citizens are now to be taxed for contributions to the Red Cross, the Red Cross will no longer be an agency for voluntary relief.

"Too late and too little" may perhaps be the epitaph of the American Red Cross. DISMAYED.
New York, June 14.

Refugee Deaths

To the Editor of The Post—Sir: A few days ago I wrote you in protest against the speech of Senator Prentiss Brown and also the statements made by the President in regard to machine-gunning refugees. A certain T. A. F. takes exception to my letter and quotes Miss Morgan to the effect that refugees were machine gunned.

The refugees that have been killed are plainly within the combat zone of the war and in those areas where there is a thick concentration of troops. Under those conditions, where troops and civilians are mixed, it is to be expected that many who are noncombatants will be killed.

I was interested in reading an article that told of an American child being killed in Germany by an Allied bomb. We can be thankful that he wasn't in France or our President would be running around waving his hands and we should be closer to war than he has already dragged us. W. O'B.
Washington, June 11.

CCC Enrollee's View

To the Editor of The Post—Sir: The attention of a certain few enrollees of CCC Company 2363 in Brandy, Va., has been aroused in the recent moves to mobilize the Nation's youth for the defense of this country against aggression. In particular, the clamor to arm the Civilian Conservation Corps has caused a considerable amount of discussion. The point in question is: "Why pick on the CCC?"

It was noted that in one of the Gallup Polls a decided majority of the people favored "military training in the CCC." Perhaps, those people that voted so favorably are not entirely familiar with the CCC program except as a governmental agency that has been "leeching" on the taxpayer's money. And so, perhaps, the viewpoint of some CCC enrollees on the "military training" proposal might throw a different light on this important question.

Firstly, it must be borne in mind that the great majority of the enrollees are patriotically inclined—and would do their share to defend and protect this country from the attacks of some foreigner. But still, despite this fact, the same old question arises: "Why pick on the CCC?"

It can hardly be denied that under the present program, the CCC has proven to be of invaluable aid to the defense of America. However, it is a defense of a different kind—the defense against nature and the man-made forces of destruction in the life line of the country: namely, that of the natural resources. Figures to substantiate the work accomplished are staggering and almost unbelievable when considering the amount of forest land, pasture land, cultivated land and other features of the Nation's resources that have been saved and protected from fire, erosion, unforeseen events of destruction and likewise of man's own negligence.

But back to the main thought: "Why pick on the CCC?" Yes! Why pick on an organization of less than 300,000, whose membership changes every three months? Why pick on this group that through circumstances was forced to enter the CCC to earn an existence, to help support destitute parents and families, to keep occupied and thus prevent possible desperate acts leading to criminal careers? Why pick on this branch of the New Deal that was given an opportunity to do some good—not only for the individual members but for the Nation as a whole—and which has done exceptionally well in the work assigned?

It would not be fair or just to subject the enrollees of the CCC to a military program because of their close affiliation with the Government and the Army and because of the fact that unusual circumstances brought about their enrollment and fate has decreed them poor. No CCC man wants to be in that organization, but since it is the best offered has to be contented with the enrollment. And whilst these youths of the camps are drilling and training and making ready for the defense of the country, what about the others? Won't they gain employment in private industry with good wages and be able to live as they please, enjoy various kinds of pleasures and be responsible to no disciplinary authority?

If the populace is clamoring for compulsory military training what's wrong with conscripting the real unemployed of America into the regular Army? There are at least 2,000,000 (almost certainly twice that number). Such men who have nothing to do but advocate military training for the youths of the CCC. And the Army needs and wants men! CCC ENROLLEE.
Brandy, Va., June 13.

The Post Impressionist

No Ice Cream

"A plain chocolate soda," I ordered, easing atop one of the row of vacant stools. The brisk young clerk gave the spotless counter a highly unnecessary wipe and slapped a napkin and a glass of water before me with a single practiced motion.

"What was yours?" he demanded pleasantly. He was blond, about 19, and spoke with a faint trace of the South.

I repeated the order. Uncertainly, he looked at me for a moment as if he hadn't understood, then he moved down the counter and busied himself with a gleaming array of taps and plungers.

Ordinarily, the gooey delights of the soda fountain hold absolutely no appeal for me. But this happened to be one of those typical Washington nights of moist black heat when the stimulation of a brew or a collins promised only additional discomfort. Too, the cool fragrance hanging about the drug store's entrance had awakened a rather self-conscious nostalgia for the lost golden days when I won the fickle affections of the prettiest girl in my high school class for a time by plying her with vicious concoctions of ice cream, marshmallow and nuts. I thought the plain soda a proper compromise with sentiment, for it presented only slight menace to my unruly digestion.

The soda didn't appear. I settled into drumming with my fingernails and eavesdropping on two stenographers near me who were discussing their boy friends as they spooned up mouthfuls of strawberry sundae. The store was nearly deserted; it was well past 11; two bored-looking clerks leaned idly at the far end of the counter. The blond boy had vanished.

He returned after an inordinately long delay, balancing an empty glass in his hand. "Would you mind," he asked apologetically, "repeating that order?"

"A plain chocolate soda," I said distinctly. He nodded vaguely and returned to his labors. The stenographers finished and left, picking up their checks. I drummed louder.

Back came the clerk, still holding the empty glass. "Mister," he asked anxiously, "just what do you want?"

Hastily I emphasized that I wanted a plain chocolate soda. "No ice cream," I explained lelly.

"A plain chocolate soda," he repeatedly dully. "No ice cream. Right?"

"Right," I replied flatly. "No ice cream."

The clerk dribbled some dark sirup into the glass, then hesitated. "You sure," he tried hopefully, "you don't want no ice cream?"

"No!" I fairly shouted.

"O. K.," he said placatingly. "You want the sirup and fizz but no ice cream. That what you want?"

Past speech, I nodded impatiently.

"Well, O. K." He shot a stream of carbonated water expertly into the sirup and stirred it to a brown foam. "I heard of these before, but I never had no calls for 'em until now." He emphasized the "now" as if I'd made demands quite beyond the realm of his art.

"That what you mean?" He set the soda in front of me and proffered a pair of straws, automatically peeling away their paper wrapper.

Assured that it was, he wheeled disgustedly and set about rinsing silverware. I could see him eyeing me covertly as he worked.

The soda was much too sweet, but I sipped it without complaint; I wanted no clashes with the Soda Jerkers Marching and Chowder Association, or whatever it calls itself. Finished, I gratefully drained the glass of water and rose, looking for my check. He hadn't given me one.

Vainly I tried to attract the clerk's attention. He seemed to be deliberately avoiding my eye. I walked down and said, "You didn't give me a check."

"Well, to tell you the truth," he smiled foolishly, "I don't hardly know what to charge you." He hesitated a moment, then called to one of his mates at the far end of the counter. "Hey, Joe! How much for a plain chocolate soda, no ice cream?"

"No ice cream?" asked the man called Joe, incredulously.

"Yeah," replied the blond boy. "No ice cream. Just the sirup and fizz."

Joe answered instantly: "A dime."

"A dime?" the boy repeated wonderingly. "Shouldn't it be only a nickel?"

"Ten cents." Joe was firm.

"That don't hardly seem right."

Joe walked up. "Look," he said patiently, "a chocolate soda costs 15 cents. Correct?"

"Right," said the boy dutifully.

"O. K.," Joe continued. "So how much is a ball of cream?"

"Five cents."

"O. K. So a soda, which costs 15 cents, minus ice cream, which costs 5 cents, is 10 cents?. Am I correct?"

"I guess so," the boy capitulated in the face of this logic, "but it don't hardly seem right." Joe stalked back to the end of the fountain. Shrugging at me helplessly, the boy punched out a 10-cent check on the cash register. I grabbed it, laid it with a dime on the cigar counter and left, thoroughly unnerved.

Acting on a sudden hunch, I ducked into the air-conditioned grandeur of the same drug store the following afternoon. The clerks were strangers. "Some plain soda with a dash of chocolate sirup," I ordered, in a loud, clear voice. It was handed over instantly. And the check? A nickel. No argument. DIXON DONNELLEY.

Opportunity in Crisis

By Dorothy Thompson

Thoughts After The Fall Of Paris

For many generations the governments of free peoples, the democracies, have enjoyed the dominance of Western civilization and have had the power to determine the destiny of the world. Now they have suffered the worst disaster in their history. Their very survival is threatened.

Their disaster involves us. It involves us for reasons which Mr. Lippmann set forth with admirable lucidity on Saturday morning. We should face that fact with complete clarity in order that out of today's defeat we may draw tomorrow's strength and wisdom.

THERE ARE SIMPLE, realistic reasons why Hitler has so far won this war. We must understand those reasons and look at ourselves in the light of those reasons.

First: His observations regarding the internal weakness of democratic societies—observations which formed the basis for his conquest of Germany itself, by the Nazi revolution.

The democratic ideal, which started as a noble and heroic conception, as an attempt to liberate human beings, and offer them the opportunity to develop and perfect themselves and thus grow from individuals into persons, has degenerated away from the idea of self-perfection through effort, away from the idea of equal and cooperative endeavor, into the idea of self-interest. The pursuit of happiness, which is vain except as it represents an accrual of joy through creative action, has become the pursuit of pleasure.

The concept that the laborer is worthy of his hire has been supplanted by the idea that work is a commodity, to be bargained for and sold at the highest price that can be extorted, regardless of the product. And the same is true of capital, whose creative function has become secondary to its safety. Capital—the accumulated savings upon which new creative activity can be based—has also come to be treated like a commodity, whose worth and use depends upon the market.

HIGHER EDUCATION has been divorced from the idea of training the whole man, into the production of experts, who, possessed of immense amounts of specialized knowledge, are without the sense with which they were born. Secondary education has devoted itself to training youth by words rather than by action. It is literary and divorced from life, which is reality. Every June our high schools and colleges turn out youngsters who are completely unfitted for the realities of the world into which they emerge. An age that needs mechanics, technicians, skilled workers, men whose hands and brains have been coordinated to a unified efficiency, is flooded with young people who cannot read a slide rule or handle a screwdriver, let alone an exquisite machine.

A SOCIAL SNOBBERY which belies every democratic principle perpetuates the idea that a man who wears a white collar and adds up columns in a book, or a girl who types "Yours of the 10th received" is somehow of superior status to the driver of a steam locomotive or a first-rate cook.

We educate our children to come up in the world, instead of to live in it.

We belie our own democracy at every step. We classify people according to "success"—according to income—rather than achievement; or according to race, instead of according to quality.

Nothing is dearer to us than ourselves, and the ideal of ourselves is comfort.

Hitler is destroying democracy by the sword, and by revolution, because democracy has already gone far on the road to self-destruction.

SECOND: Hitler is winning the war because he has been fighting it with an industrial and engineering economy, while the democracies have been fighting it with a money, or financial economy, and fighting it stingily. We are now following Britain and France in our defense program.

The Germans did not vote themselves four billion money units for defense. They voted—had voted them—thirty thousand airplanes, so and so many guns, so and so many thousand tons of reserves of oil and raw materials. The German economy is an economy of things and men; the Allied economy is an economy of symbols: money. The German economy recognizes that all wealth is in goods, particularly in capital goods, and that these are not created by money, which is only a medium of exchange, but by the application of labor to materials.

The Allies had money but failed to produce goods. The Germans had no money, but did produce them.

To recognize this is not to accept the mystic race-domination, fanatical, Hitler-worshiping secular religion of nazism. This economy was not designed by Hitler. Thorstein Veblen, an American, knew all about it; Henry George, an American, knew a great deal about it. As far as Germany is concerned, the man who first saw and practiced the facts about an industrial and engineering economy was Walter Rathenau, the coordinator of the German economy during the last war, and he was a Jew whom the Nazis murdered. The Germans were forced into it, because they had a will to conquest and no money. But the lack of money proved to be a godsend to them.

THIRD: The Germans are winning the war because, in spite of a complete political dictatorship, they have devoluted power to the places where power exists. Power is knowledge.

To take an illustration: Hitler wanted planes. The place to get planes is in the highly organized industries. In these industries were the scientific, technical and engineering brains, and the skilled labor to produce those planes. The government demanded the planes and demanded of the industries that they produce them—produce the blueprints, the models and the goods. The designs were not made by bureaucrats, or tin hats, but by pilots and industrialists. If Hitler had had Mr. Ford, he would have told Mr. Ford to turn out the model he claims he can produce in clouds and masses; he would release to the fullest the energies in Mr. Ford's remarkable organization, and he would give Mr. Ford full freedom to see whether he could deliver the goods, without interference from bureaucrats or politicians.

危機

WEI-CHI (CRISIS)
"Danger Plus Opportunity"

The speed with which Germany rearmed lay in the use, coordination and expansion of the existing plant, and the placing of responsibility where it belongs, namely where the power is. It does not require dictatorship and a Gestapo to do this.

FOURTH: The Germans are winning the war because they have a vision. That vision is appalling to us. They envisage Germans as the master race, setting a design for living for all the peoples of the earth. The vision is at the moment the basis of their communal morale, but before this world revolution is finished it will be the basis of the Nazi defeat. For it is not in harmony with truth and reality. They are not "the" superior race. They are not superior to the French, or the British. They are merely more numerous, more united, and have hold of a few truths which are universal and available to all people.

But one cannot oppose an ignoble and untrue vision with no vision at all. The Germans are strong because they can imagine this world as a small planet. They can imagine conquering it. And it can be conquered. The Germans today live in a totally different sphere of possibilities from the one in which the democracies have lived. (The democracies were not always so. Certainly this country was not always so. Once we believed with all the passion of our hearts that the ideals on which this Nation were founded were valid for all the earth. But that was long ago.)

We shall not survive this epoch unless we can conceive a vision as large as theirs, but truer, and more real.

The concept of the supernation, being untrue, must die. But the concept of the union of all peoples, in a world-wide scheme of things, in a planetary cooperative commonwealth, in which those things are denationalized which are not national and those things that are the special cultural values of individual races are given the freest expression, was a concept born in the democratic mind; it has failed only because of the failure of our will, because we have become complacent, provincial and comfort-loving.

TODAY THE NEWS is heartbreaking. But let us not think of today. Let us think and plan for tomorrow. Let us find each other—those of us who are not discouraged, and do not intend to be discouraged, either for this country or for the world.

The Chinese write with symbols, with what they call "ideagrams." And the Chinese word for "crisis" is "danger plus opportunity."

We live in the greatest epoch of human history. It holds the greatest possibilities for evil and the greatest possibilities for good. It can plunge mankind into chaos or liberate him into light. And everything in this world and this epoch is either given to us in and by nature, or has been created by the mind, and imagination, intellect and soul of human beings.

And what is sown in tears can yet be reaped in joy.

Fair Enough

By Westbrook Pegler

Ideas For G. O. P.

IT IS TAKEN for granted that President Roosevelt will be the Democratic nominee for a third term, and I think it will have to be assumed that if he is elected he will be a war President—if, indeed, the country doesn't enter the war during the present Administration. In this terrible situation there is a popular disposition to reduce the Republican campaign to a mere gesture and to regard legitimate criticism of the New Deal Government as aid and comfort to the enemy. This may be, as most Americans feel, no time for politics of the sordid sort, and if it is possible for the breed of politician to express his cheaper instincts that will be appreciated. But neither is this a time to permit Adolf Hitler to select the next President of the United States, as, for a long time before the war, he dictated the selection or exclusion of certain prominent men in England whose availability for office was determined less by their merits than by a hope of placating him and avoiding the fight.

The Republicans, having picked their man, should make their campaign without restraint, although preferably with a patriotic and intelligent appeal to the people's judgment as to whether their man can rearm and if necessary fight a war as efficiently as the Roosevelt Administration.

In presenting their arguments they naturally will advertise the character and achievements of their nominee—who probably will be, and certainly should be, Wendell Willkie—but they should not be asked to whisper when they come to discussion of the policies, the temperament, the achievements and failures and the attitude toward business of the Administration which invites responsibility for entering and waging a war.

THE GERMANS and Italians have nothing to learn on these topics from the campaign speeches of Republican orators, for they probably have a better objective estimate of us than we have ourselves, and if it is to be considered seditious and disruptive to conduct a Presidential campaign with full vigor and thorough sincerity, then we will admit that the American system of politics is, as they have contended all along, a fatal handicap to the very liberties which it is intended to preserve.

Unfortunately, there probably will be no direct showdown between a war party and an anti-war party in this campaign, because even Burt Wheeler, if he were to seek the Presidency, could not promise that in no conceivable circumstances that might arise in case of the defeat of the Allies would the United States go to war. Plans and policies must be made on a day-to-day basis, subject to events in Europe or their effects on this country or in this hemisphere.

There is no disagreement, however, on the fact that the United States must arm and prepare to fight, and the Republicans by way of showing how badly the New Deal may be expected to arm and fight have not merely a right but an obligation to cite past performances.

THEY SHOULD GET personal to the extent of showing up the New Deal's preference for ineffective, ivy-league theorists who were brought into Washington to administer important positions because someone read something they wrote or met them on the campus or in a settlement house. If they care to emphasize the fact that the New Deal has shown a preference for futile and sulky failures and tucked them away in soft jobs, presenting opportunities to work mischief and revenge themselves on a system which didn't appreciate and reward them that will be fair political material, too.

They should stand boldly for the capitalistic system and defend the proposition that money, like people, must have income, and accuse the New Deal of hampering industry by heavy taxation and vindictive restrictions and for that reason, or partial blame at least, for difficulty of rearming now, that is one of their arguments, and, for what it is worth, it should be fought out on the platform along with other items in the bill that the opposition has been compiling all this time.

If Willkie, assuming that he will be the Republican nominee, can convince the people that he would release money and unshackle industry for a great national effort under the capitalistic system and free Government, that is his duty, and the Presidency, even in time of war, should not be regarded as a job for which this country can produce only one obvious man and not a single rival with sufficient merit to deserve a full, public hearing.

WENDELL WILLKIE
"Like higher taxes and the Roosevelt-for-President draft movement," writes Ernest Lindley, "the Willkie boom is chiefly a by-product of the Nazi army"

The Willkie Boom

By Ernest Lindley

By-Product of Nazi Army

IN COMPETITION with events across the seas, the Republican National Convention will have difficulty in holding its own on the front pages. But it is largely because it is overshadowed by greater events that this convention may be unusual in the history of party conventions.

On the side of principles and platform, most of the charges against the Roosevelt Administration have now been made obsolete—as obsolete as planes without self-sealing gas tanks and pilot armor—by world events. Instead of less centralization of Government, we obviously must have more, in the interest of national defense. Instead of less Government interference with business, we must, for the same reason, have more. For the production of American industry must be made to fulfill, first, the needs of our defense. Instead of a reduction in Government expenditures, we have the increase, which has been almost unanimously supported by Republicans and Democrats alike. Instead of lower taxes, we are to have higher taxes.

On the side of personalities, the most remarkable phenomenon is the rise of Wendell Willkie as a candidate for the Republican Presidential nomination. The Willkie boom began with business men He was their doughtiest and most effective spokesman. Willkie himself attributes his rise to the fact that he is in the front of a trend—a trend away from business-baiting and toward the realization that business men are extremely useful, indeed indispensable, elements in our economy.

WILLKIE IS ARTICULATE, forceful and skillful in debate, resourceful, intelligent and energetic. He has a beguiling Hoosier homespun quality. He personifies the man of ability and ambition who worked his way up from the bottom, to become respected by the elder moguls of big business and feared by New Dealers. He has an appealing air of frankness.

But these qualities alone do not explain his rise as a Presidential candidate. Nor does the trend away from business-baiting and toward the restoration of business men to social respectability. More than these factors are behind him. More is necessary to make practical politicians consider seriously the nomination of a man who has never held political office, who until a year or so ago was a member of the opposing party, and who has been the spokesman for the particular branch of business—electrical utilities holding companies—which has worked wider and more earnest condemnation than almost any other during the last 15 years.

Willkie's biggest asset is that the Republican candidates of the more traditional type do not, in the minds of many people, measure up to the requirements of the Presidency in these momentous times.

Thomas E. Dewey's fearless prosecutions of racketeers and political crooks made him a national hero. But the search for clean Government, via the law courts, is not enough to qualify a man for the Presidency now—if, indeed, it ever was.

SENATOR TAFT is a well-meaning, intelligent conservative. A few months back, when millions of Americans were not only yearning for the good old days of McKinley and Coolidge, but believed these golden ages could be reclaimed, Taft seemed to be their suitable symbol. But when ancient empires rock and the security of the United States now and perhaps for generations to come hangs in the balance, McKinley and Coolidge seem remote. To many people, throwing Taft into the present world struggle—in which we are involved even though we do not go to war—would be something like sending a Spanish-American war volunteer out with a shoulder-rifle to stop an 80-ton German tank.

Senator Vandenberg, one of the ablest Republican politicians, made the mistake of entering the competition without determination and adequate preparation.

Willkie avoided all the usual tactics of preconvention political warfare—the artillery preparation in the key States, the massed-infantry attacks in the primary States, and the clouds of smoke and gas. His campaign is in the blitzkreig style.

EVEN TODAY Willkie would not be considered for the Presidential nomination if the practical politicians were not being bombed out of their normal channels of thought by events abroad. By ordinary standards he remains a long shot for the nomination. Taft and Dewey, sedulously playing the preconvention game according to the old rules, have assembled formidable numbers of delegates. Less than their managers claim, of course, but probably well over 300 each.

Either Dewey or Taft might be nominated. But as the eve of the convention approaches, the feeling in the bones of some of the most experienced politicians in Washington is that they are slipping. Hoover is coming up, chiefly because of his experience in international affairs. But he is battle-scarred and still anathema to many Republican politicians.

Willkie, with no experience in international affairs and almost none in politics, is the man of the hour, even though his blitzkrieg may fall short of success. His rise, even if it goes no higher, is a phenomenon—scarcely less amazing than the spectacle of Congress, at the insistence of voters, voting a billion dollars in higher taxes in an election year.

Like higher taxes and the third-term-for-Roosevelt draft movement, the Willkie boom is chiefly a by-product of the Nazi army. He will be fortunate if the other by-products of the Nazi army are no more menacing to our welfare.

The Once Over

By H. I. Phillips

Fords At Home

Edsel: Well, Pop, what do you think of it?

Henry: I never imagined I'd ever be in this business. How did it happen, anyhow?

Edsel: We just got up one morning and found ourselves in it.

Henry: Do you think we can turn out 1,000 a day?

Edsel: If it can be done you can do it, Pop.

Henry: All I'm afraid of is that the Government will keep changing the model.

Edsel: If they do that we can't turn out one a month.

Henry: You know how the Government generally does things, but I've got a promise it will stick to one set of plans.

Edsel: She's a slick looker, ain't she?

Henry: Not to me, son. I hate that kind of machine. Man's place is on the ground. He don't belong up in the air.

Edsel: Your early models kept him up in the air, Dad.

Henry: It wasn't the car's fault; it was the rough roads.

Edsel: I don't think there's much more work on this plane than on a de luxe sedan.

Henry: Not as much. There'll be no women passengers in it; that'll save us a lot of gadgets and fancy stuff. We won't have to worry where to put the vanity case and ash tray.

Edsel: We can save a lot of time there.

Henry: You're telling me!

Edsel: The upholstery won't be optional, either.

Henry: But it won't be easy sailing. We have to be careful turning out planes for war. We can't make any little mistakes. A loose nut may be okay in a flivver, but it's bad stuff in an airplane. A driver who gets up a mile in the air and discovers something was left off his car is in a tought spot.

Edsel: What colors are we going to make these war planes?

Henry: Now don't bring up that matter. One color is all I'll stand for. It's going to be hard enough satisfying everybody on this job without getting into any arguments over colors.

Edsel: Are you sure Washington won't insist on reds, pinks and greens?

Henry: Nobody can be sure of Washington on anything, but I've got a promise, and if some bureaucrat comes rushing in and demands that the air force works better in a light blue plane than a gray one, I'm going to raise the devil.

Edsel: Have you ever thought what may be the outcome of this job, Dad? Maybe after we get into production the public will want planes intsead of autos.

Henry: I'm afraid of that.

Edsel: Maybe the general public will always prefer to stay on the ground.

Henry: If you watched the average Sunday driver you wouldn't think so.

Edsel: Well, anyhow, we'll get busy and do our best.

Henry (reflectively): Gosh, but this seems funny. And to think that in the last war my contribution was a peace ship.

New Deal Recipe

A billion a day
Will keep Hitler away.
—Dorothy Quick.

Assists

Add similes: As disgusted as a theater owner whose son grew up to be an usher.

As quiet as a Giant rooter at Ebbet's Field, Brooklyn.

As futile as a fellow who finds he hasn't the house keys at three in the morning.
—Martin R. Ragaway.

Regularly On This Page

DOROTHY THOMPSON. Her articles appear each Monday, Wednesday and Friday.

WALTER LIPPMANN. Mr. Lippmann's articles appear each Tuesday, Thursday and Saturday.

MARK SULLIVAN. His column appears each Tuesday, Thursday and Saturday.

ERNEST LINDLEY. His column appears each Monday, Wednesday and Friday.

BARNET NOVER. His analyses of foreign events also appear each Monday, Wednesday and Friday.

WESTBROOK PEGLER. Mr. Pegler's contributions appear daily on this page.

Views expressed by contributors to this page are those of the writers concerned. They do not necessarily represent the editorial opinion of The Post.

Nazi Blueprint

By Barnet Nover

Hitler's Plans For The Americas

IN AN INTERVIEW with Karl H. von Wiegand, of the Hearst newspapers, Adolf Hitler declared that he entertains no territorial ambitions in the New World. President Roosevelt's rejoinder was wholly to the point. Referring to the Fuehrer's statement he said: "That brings recollections."

The grim record speaks for itself. There was Hitler's public pledge to observe the Locarno treaty. There were his promises to respect the independence of Austria and Czechoslovakia. There was the nonintervention agreement of 1936 concerning Spain, which Germany signed. There was the nonaggression treaty with Poland. There were the frequently voiced assurances given Belgium that her neutrality would be respected. What happened to all those solemn commitments and others suggests the measure of credence that should be given Hitler's latest denial of aggressive designs.

THERE ARE AMERICANS, however, who, despite Hitler's record, are inclined to accept his professed disinterestedness in this hemisphere at its face value. It isn't that they trust him; it is only that they continue to place their faith in geography.

What they forget is that the invasion of the Americas need not be a military invasion—at first. The preliminary objective of reducing this hemisphere to a state of helplessness can be achieved, the Nazis believe, by other means. And we have Hitler's own words to prove it.

When Norway was invaded and overrun through a combination of military measures and fifth column tactics the development took the world by surprise. Yet Hitler had employed more or less the same tactics in encompassing the destruction first of Austria, then of Czecho-Slovakia and finally of Poland as later he used them with devastating effect against the Netherlands and Belgium.

INDEED, Hermann Rauschning tells us that Hitler was telling his confidants of his scheme of world conquest as far back as 1922 and 1933. And in his book, "The Voice of Destruction," published by G. P. Putnam's Sons, the former president of the Danzig Senate gives us the full details of Hitler's overweening ambitions. These, be it noted, do include domination of this hemisphere.

Regarding Brazil, for instance, Hitler declared: "We shall create a new Germany there. We shall find everything we need there." "Besides," the Fuehrer went on to say, "we have a right to this continent, for the Fuggers and Welsers had possessions there . . . We shall not land troops like William the Conqueror and gain Brazil by strength of arms. Our weapons are not visible ones."

It was Sir Henri Deterding, of the Royal-Dutch Shell, who first interested Hitler in Mexico, Rauschning reveals. The Fuehrer became enthusiastic about its possibilities. If Germany were in possession of that country, he once said in Rauschning's hearing, it could solve all of the Reich's difficulties." Mexico is a country that cries for a capable master . . . With the treasury of Mexican soil, Germany could be rich and great."

Of the United States, Hitler spoke with great contempt. "This," he said, referring to the American Government, "is the last disgusting death-rattle of a corrupt and outworn system which is a lot of the history of this people." The German component of the American people, he went on to say, would be the source of its political and mental "resurrection." And Goebbels, who was present on this occasion, added that "nothing will be easier than to produce a bloody revolution in North America."

BUT EVEN if we did not have this testimony from a man whose bona fide events have so clearly and tragically established, logic alone should warn us that in the face of the present situation the American people have not the slightest reason for complacence.

In a speech early this year, Hitler declared that "there are no islands any more." He was referring to Great Britain and the fate that would be in store for that country once German might descended on her. The test may not be long in coming. Driven from pillar to post, the French armies are in dire straits. They may not be able to hold out much longer. And should they give up the full force of Nazi fury would be directed against the British. Britain, with her navy, her empire, her resources, may stem the Nazi tide. It is a slim hope. If she does not, all Europe would be compelled to live under the shadow of totalitarianism. And then the United State would become the sole surviving island of democracy—in a sea of despotism.

But would this country be permitted by the new rulers of Europe to remain a democracy under those circumstances?

IT IS A WHOLLY sound instinct which warns Americans that if the Allies go under the answer to this question may not be an easy affirmative. As a continuing democracy the United States would more than ever be the hope of the oppressed everywhere.

Every Czech, every Pole, every Norwegian and Hollander and Belgian and Frenchman would look across the ocean to America as the place where the torch of freedom was still alight. That would make endless difficulties for the totalitarian despots. To keep their slave states going they would have to destroy that hope. They have long regarded the United States and its capitalistic democracy as a foe, although they have been able to discount her because of the self-defeating policy we pursued for so long. Besides the European democracies stood in the way of American democracy presenting as it would in the event of a Hitler triumph in Europe, the only alternative to their system would be more of a foe in their eyes than ever.

Long ago they declared war on our beliefs, our philosophy, our way of life and they have waged that war unceasingly thus far by other means than military. And these methods are certain to be employed with redoubled force as the lights go out, one by one, in the Old World and the United States is left friendless and alone.

Broadcast to Honor Scholarship Winner

Joseph Collins, McKinley High School senior, who won $100 and a trip to New York in the R. C. A. opportunity scholarship competion, will be honored by District education authorities in a special program over Station WMAL at 8:30 o'clock tonight.

Collins has one chance in eleven of winning a four-year scholarship to the Massachusetts Institute of Technology. He is the son of Mr. and Mrs. Patrick Joseph Collins, 307 Adams street northeast.

Winchester Auto Deaths Drop Sharply in 1939

Winchester, Va., June 16.—From first place in auto fatalities in 1938 to twenty-third place—last from bottom—in 1939 is the traffic safety record of Winchester, according to an article prepared by David M. Baldwin, State police safety engineer, and published in the University of Virginia newsletter.

Frederick County last year ranked sixty-fifth among the 100 Virginia counties and Clarke County ranked seventy-eighth.

$27.50 TROPICALS

The Outstanding Tropical Worsted Suit value in Washington. Thousands of men have solved their Cool Summer Suit problem with them. We show them in a great variety for all types of men. Single and Double Breasted Models.

LEWIS & THOS. SALTZ INC.
1409 G STREET N.W.
NOT CONNECTED WITH SALTZ BROS. INC

by Joyce of California

MEXI-COOLEE

Wear it by day for play and browsing . . . with Slacks at night for evening lounging. In White or Natural Leather, platform sole.

$4.95

Shoe Salon—6th Floor

FREE PARKING

MAN'S 2-SUIT "NIGHTFLITE"

If men would only take the time to see for themselves the difference between the "Nightflite" and ordinary hanger cases all skepticism about hanger cases would disappear.

Let our experts show you how simple and effectively you can hang suits in this modern case. Come in and see it for yourself. You'll be convinced that we know what we're talking about when we say "It's the finest."

Comes in grey and tan fabric at 25.00

Also in surface grain suntan cowhide ..... 40.00 and 50.00

1141 Connecticut Ave.
2 Doors Above the Mayflower

Camalier & Buckley Fine Gentlemen

Exclusive OSHKOSH LUGGAGE With U[illegible]

Joy White Rover

Soft, supple, marvelously comfortable, our hand-turned Rover comes now in genuine white bucko for summer, also in black or blue calf. Sizes to 11; AAAA to C widths. 6.95

HAHN

1209 F 7th & K 2121 14th
Conn. Ave.

Sings First High Mass

FATHER JOHN KINGSTON MURPHY, O. F. M., yesterday celebrated his first solemn high mass since his ordination to priesthood at St. Paul's Church, his boyhood church. Picture at left shows Father Murphy at the end of the procession entering church, and below the priest is shown as he entered the church. Father Murphy is shown at the altar in picture at right. He was ordained Tuesday in the Shrine of the Immaculate Conception by Bishop McNamara

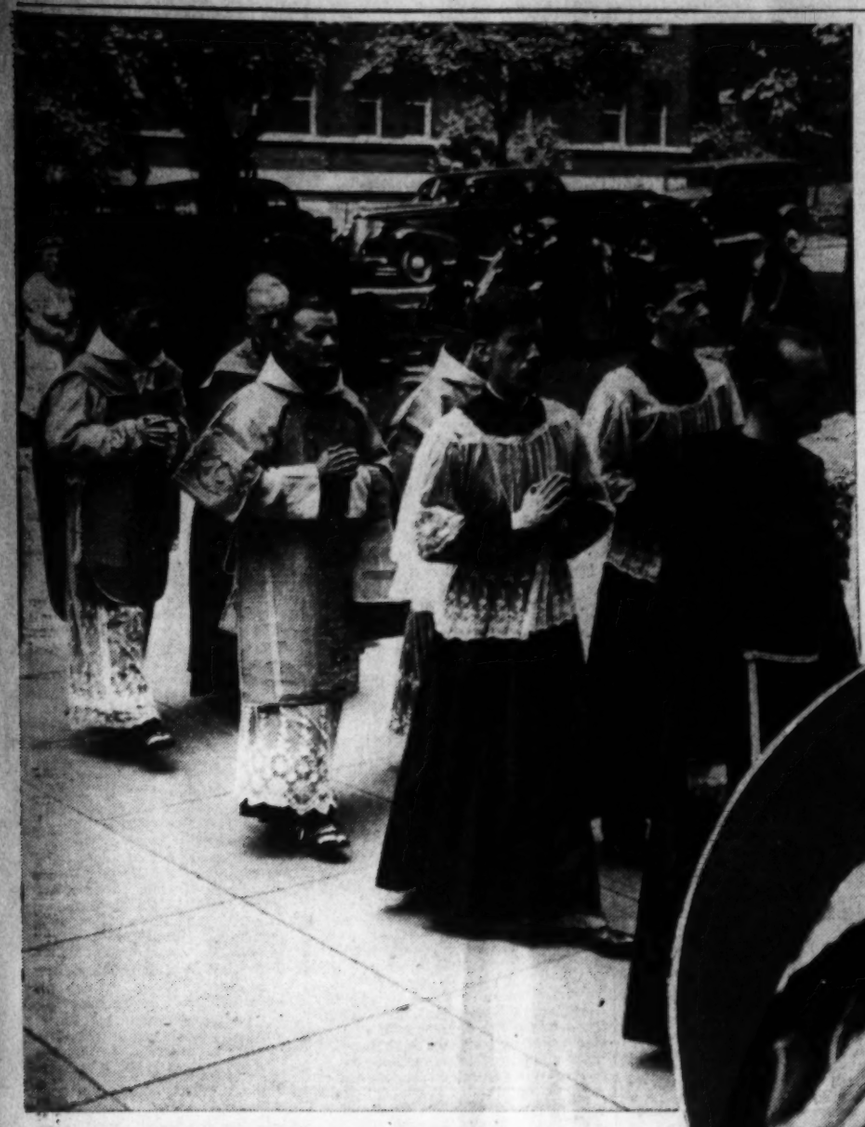

Post Staff Photos

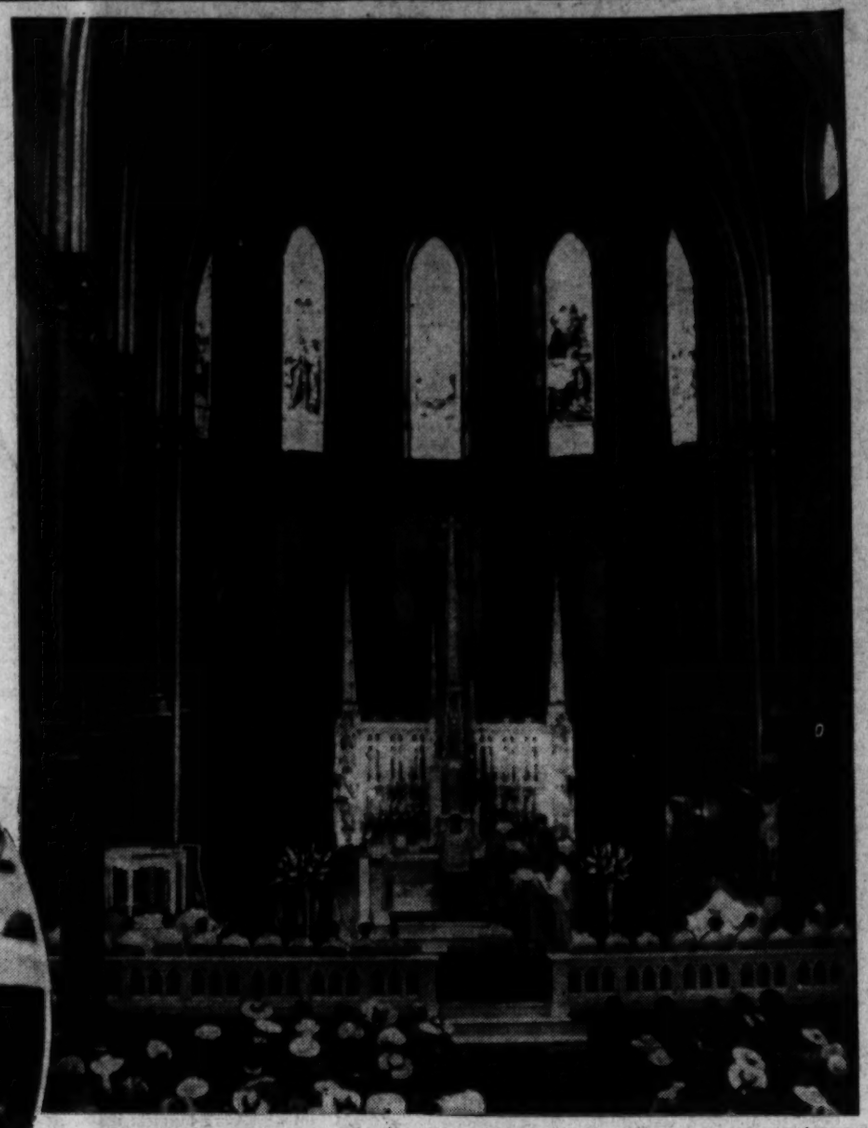

HONOR THE FLAG—Flag Day services were conducted yesterday at St. Paul's Episcopal Church, Rock Creek Parish. Members of patriotic societies are shown entering the church between a color guard of Boy Scouts

Post Staff Photo

TO DANCE—Joan Fay Macaboy, 6-year-old daughter of Mr. and Mrs. J. S. Macaboy, who will appear in the Venable Dance School recital June 21 in the Wardman Park Theater

Post Staff Photo

FINISH AT EASTERN HIGH—The baccalaureate sermon for graduates of Eastern High School was given yesterday at the Ninth Street Christian Church. Among the members of the graduating class there were (from left) Mary Anne Brown, Katherine Chamberline, Betty Silas (Miss Eastern) and Frank Eslinger, president of the graduating class

Post Staff Photos

FUNDS FOR FUN AND HEALTH—Charlotte McNary, daughter of the Oregon Senator, drops 200 pennies into the Camp Goodwill fund bank as Jean Tompkinson, one of the girls who will go to camp this summer, looks on. In the other picture, Freddie Tompkinson, 7, "gets the works" from doctors who examine campers. Shown with him are (from left) Nurse Irene Monsma, Drs. V. A. Stehman, F. H. Burgess, S. Zukerman and S. Futrovsky and Nurse Bobbie R. Burns. The first camp period begins June 28

Post Staff Photo

"MAGIC CARPET"—These young dancers are among the pupils of Marion D. Venable's dance school who will appear in the spring recital June 21 in the Wardman Park Theater. They are (from left, standing) Helen Rice, Garland Brown and Ethel Hood; (seated) Peggy Lyons, Liana De Bayle and Barbara Louise Roane The program is entitled "Magic Carpet"

Diet Writer Not Convinced By the Topato

Tomato and Potato Combined to Cut Calorie Content

By Ida Jean Kain

SINCE THE G (glamor) girls seem to be set in their ways of not eating good, hearty food like potatoes, an ingenious experimenter has hit upon the idea of combining the "slimming effects" of the tomato with the sturdy staying qualities of the spud. The result is something he has christened a topato.

The topato proper is a tuber. It looks like a potato, tastes like a tomato and is reputed to be non-fattening. All that means is that it's low in calories. The plant also flourishes above ground in a shrubbery effect and produces a vegetable that looks like a tomato and has a potato flavor.

The new bue-plate special is being brought up in the strict shelter of a greenhouse and twice daily is treated to magnesium sulphate along with half a dozen secret chemicals. It is said to be thriving on this formula.

Looks Like Pampering

Even though we personally think that is too much pampering for something that resembles a potato when you can get the real article, it goes to show what the craze for streamlines may lead to!

As we recall, however, in this same greenhouse Burbank originated the idea of inoculating honeydew melons with liqueurs. That must have been something!

And that brings up another point: The G girls who are so worried about the calorie quotient of the spud do not appear to have the slightest qualms about the calorie content of a Martini. (By the way, girls, it contains just about as many calories as the medium size potato!)

Plugs For Spud

In spite of a tendency on the part of the average overweight to look askance at potatoes, I like to plug for them. They are not only high in satiety, but they also supply a valuable mineral salts. Of course, I don't advocate potatoes smothered in milk and cheese, or fried in deep fat, for these methods of preparation add entirely too many calories to the day's total. But you will find baked, boiled or mashed potatoes in a good many of the slimming menus.

The theory that any one food is fattening or non-fattening is too simple to work out. Any food is fattening if you eat enough of it. No food is fattening as long as it does not boost your calorie intake above your day's requirement.

It doesn't matter whether you take topatoes or just plain potatoes! What does matter is that you get good food, rich in vitamins and low in calories to permit you to lose weight steadily.

BALANCED SLIMMING MENU

BREAKFAST	CALORIES
Orange juice, ½ glass	55
Poached egg on thin slice of toast. ½ pat butter	150
Coffee, clear	
	205
LUNCHEON	
Toasted lettuce and bacon sandwich, reducer's mayonnaise	250
Stewed tomatoes, hot, ¾ cup	35
Skim milk, 1 glass	80
	365
DINNER	
Roast lamb, 2 slices	200
Parsley potato	125
Fresh peas, ½ cup	50
Grapefruit, green pepper and avocado salad, reducer's French dressing	100
Melba toast, 3 slices	75
	550
TOTAL CALORIES FOR DAY	1,120

Novel Designs Now Brighten Table Linens

By Elizabeth MacRae Boykin

WHEN Oriental rugs were first brought into Europe from the Near and Far East, these beautifully woven things were used for wall hangings, for divan covers, even for table covers. But never at that time for floor coverings.

Rugs went on the floor as manners became more fastidious. Remember that napkins didn't come in till the time of Queen Elizabeth, while forks weren't common until the reign of Charles II. Up till then a guest brought along his own spoon and knife, or else used his fingers . . . remember Henry VIII in the movie.

Yet tablecloths have been used almost as long as dining has been a special and important occasion.

More recently dining has become a more casual, gayer matter, and no one has interpreted this modern trend more affectionately than Marguerita Mergentime in her jaunty modern table linens. She has at the same time done more research into the history of dining in other days than anyone we know, many of her researches turning up old documents that she has adapted for her modern table linens.

Among her amusing present-day cloths are included: a quiz cloth, a diet luncheon cloth, an old eyelet embroidery pattern, an all-over lace lingerie design, a milky way design, a Pennsylvania Dutch birth certificate for place mat motif and an old Spencerian penmanship scroll design.

Complete News

The Post is the ONLY Washington newspaper with FIVE news services: Associated Press, United Press, International News, New York Tribune, and New York Times War Service, plus Wirephoto pictures. For most complete, accurate, reliable news, read The Washington Post daily and Sunday.

A Woman's New York

By Alice Hughes

Mrs. Hall's Husband Reports on the Dear Fashion Graduates

New York, June 16.

MY ONLY connection with sweet girl grads these days, said Cotton Mather Hall, collaborator with the above, is my annual visit to the commencement of the Tobe-Coburn School for Fashion careers. I wouldn't know a Vassar girl from a daisy chain, but each year the co-directors of the school are good enough to invite me to its graduation luncheon, and so once per annum I mingle with youth, beauty and brains from all over the country.

ALICE HUGHES

◆◆◆

This is a different school. Instead of an elm-lined campus, it studies in a Rockefeller Center skyscraper, and its diploma-scattering is done in the Rufus J. Terwilliger Memorial Hall, but in the elegant sert room of the Waldorf-Asteria Hotel, surrounded by superb sert murals and arrogant Bulgarian waiters. And its girls are graduating into some branch of the rag business instead of confused likeness (object, matrimony), and are not only smart but so attractive that Billy Rose would hire a good half of them for one of his shows.

◆◆◆

These parties are a great break for a fellow who can bat the ball around, since there are only about three men to a table of 16, and each bloke has five girls to keep in play, if able. This year I drew an ace quintette, consisting of a dark beauty named Elliott, from Oak Park, Va., and another from Pennsylvania. The other two were guests, Margaret Fishback, of Washington, verse and ad copy writer, and Eleanor Lambert, the town's finest publicity woman, not to mention a happy wife and mothah, and very pretty too. Hall did all right.

◆◆◆

The school turned 78 crafty girls loose this month, 80 per cent of whom already had jobs promised them before graduation. Let the ivy schools reign—I'll string along with the novices of the style business who get their discharge papers at a Park avenue hotel. All together—nine rahs for old Tobe-Coburn! And a tiger for Miss Elliott of Oak Park.

◆◆◆

SPOUSE ABOUT TOWN—The other Sunday we had the pleasure of buying sarsaparilla for Mrs. Kate Ryan, of Buffalo and her daughter Jane, just winding up a year at Shipley School. We had a lot of laughs, in an innocent way, and I took the chance of being accused of having a dime-store "line" by commenting on Jane's quite remarkable resemblance of Margaret Sullavan. It's still my story—she does look like Maggie. I further warmed to young Jane because she showed no symptom whatever of the "Career Curse." What boon to a bloke who has spent over 10 years among babbling or steely-eyed business women! Obviously, I don't mean the Madame . . .

◆◆◆

The complexity of cosmetics these days is completely befuddling to a simple fellow. The Duchess has an entire closet jammed with oils, odors, powders, rouges, compacts, greases, all sent by hopeful manufacturers to one of Gotham's ace guinea pigs. When I was a kid a lady had a jar of cold cream, a box of face powder and a small jug of flower scent. Some went for a pot of rouge, but they were the "fast" girls, who inspired both dread and intense curiosity.

◆◆◆

Well, the last of the three lovely daughters of Mr. and Mrs. Fred Stone, those beloved vets, is engaged. The last to go over the dam is the youngest, Carol, who'll hitch to Robert W. McCahon in the autumn. The eldest, Dorothy, is Charlie Collins' wife, and Paula is the wife of Duke Daly. The nicest of stage families is all paired off. . . . . .

◆◆◆

What's the hottest place, this side of Gehenna? Well, I worked in two pips, St. Louis and Washington, when I was young and tough, but you can't lick New York in August. And I get sore at the conservative, self-conscious men here who won't dress to the temperature, and suffer all summer in wool. When I step out in a neat natural linen suit, I get the bilious eye from the perspiring brothers in tweeds. I agree with the girls—I—I p o o r half-wits in

Dinner Gown Made to Flatter Thin Figures

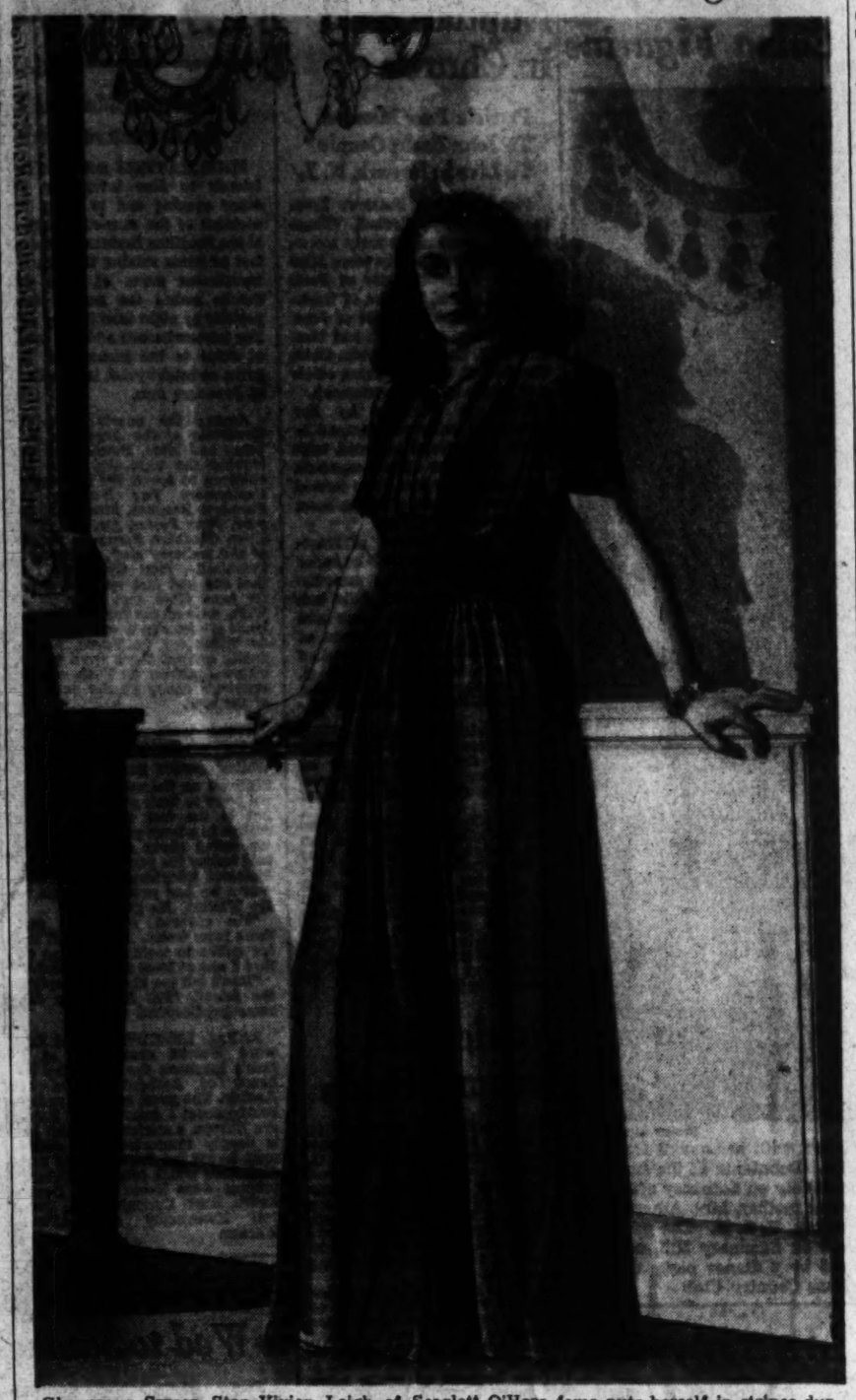

Glamorous Screen Star Vivien Leigh of Scarlett O'Hara fame puts herself in stripes during the hot weather. They are cool, crush-resistant gray and rose-colored stripes of spun rayon used in the skirt of this fluid dinner gown. The much-traveled actress approves this lightweight, spun fabric because it packs without creases and keeps its shape. She also approves the covered-up lines of the rose-colored shirtwaist blouse because her throat and shoulders are excessively thin and need a little camouflaging. Washington girls of Miss Leigh's slender proportions will find this useful little gown equally flattering. It is at a local store and doesn't cost a screen star's salary either

Martha Ellyn's Platter Chatter

Luscious Berries to Sweeten Daily Fare

NOW THAT the lush season of small fruits, such as sun-ripened and fragrant berries, is in full swing, there are many ways to vary desserts, hot breadstuffs and even soups.

A huckleberry torte is one berry temptation. Made of the crust of crumpled rusk to hold the huckleberry torte mixture, it is very easy to assemble. Here are the directions:

Huckleberry Torte

Combine 1 cup crushed rusk crumbs, 2 tablespoons brown sugar and 1-3 cup melted butter and combine thoroughly. Press into bottom and sides of a 6-inch spring form and chill in refrigerator until ready for use. Combine 2 teaspoons flour with ½ cup sugar, adding enough milk to make a smooth paste. Add almost a cup of milk gradually and cook over hot water, stirring until smooth and slightly thinckened. Cook 5 minutes and blend with 3 egg yolks. Cool another 3 minutes, stirring constantly. Fold in 1 cup huckleberries. Pour into chilled crust. Cool. Beat 3 egg whites until stiff but not dry, and add 3 tablespoons powdered sugar gradually and beat until mixture stands in peaks. Spread over custard and place under broiler until lightly browned. Serves six.

Sure Knowledge of Etiquette Puts Girl at Ease With Boys

IF YOU are new at dating, what a puzzle that goodnight kiss can be! Will you be unpopular if you refuse?

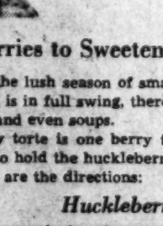

Not if you have the smooth, gracious manner that comes from knowing your etiquette.

Instead of hurting the boy's feelings with a blunt "No" or an annoyed look, say smilingly "But this isn't my petting day." And if you don't linger at your door perhaps you can evade the issue.

You may be sure you've made a better impression than if you'd seemed easy to kiss! Boys admire a girl who's poised in any situation and, if you know what's correct, you can sail easily through the social seas.

When your beau asks "What shall we do tonight?" don't reply with "Oh, I don't care—you decide"—which makes you seem indifferent. A girl used to dating would say, "There's a movie I'd love to see."

If at a dance you get stuck with a partner, save the day by asking him to look up your escort, then suggest a trade. The mannered girl who'll never embarrass a man—and dates come thick and fast.

Asked to go driving? Don't rush out at the sound of your escort's car. Wait for him to come to the house, ring the bell.

Invited to a friend's home with a new beau, introduce him with "Helen Gray, this is James Smith." Then let your hostess introduce him to other guests.

At the country club, at restaurants, dances, you'll be delightfully poised, when you know the rules in our 40-page booklet, "Etiquette for the Teens." A modern social guide for modern situations: on dates, at the movies, in business; when motoring, visiting, traveling, entertaining.

Send 15c in coins for our booklet, "Etiquete for the Teens," to The Washington Post, Home Institute, 109 West Nineteenth street, New York, N. Y. Write plainly your name, address, and the name of booklet.

Floor Protection

For a finished job of floor-finishing, remove all the old wax before you apply any new. Remove wax with gasoline or a wax remover, carefully following the directions. Be sure to have the windows open for ventilation while you're working. Apply a thin coat of wax, polish it well and, for extra protection, add

Personal Test Still Is Best For Diagnosis

Examining With Eyes, Hands, Stethoscope Called Most Accurate

By Logan Clendening, M. D.

I SAW a picture the other day called "The Doctor of the Future." He was in a dark room reading X-ray plates and heart tracings and laboratory tests. How close is it to realization that a doctor can tell about a patient this way without seeing the patient?

In my opinion, it is far from close. I believe that 95 per cent of all valuable information that a doctor gets for purposes of diagnosis and treatment comes from talking with the patient and examining with the eyes and hands and the stethoscope. In fact, I gave a clinic to some high-grade doctors not long ago, in which I told them all about the laboratory findings and did not show the patient, and asked them to make a diagnosis. There wasn't one diagnosis that was within a thousand per cent of being right. When the patient walked in it was perfectly evident that he had a form of nervous disease called multiple sclerosis.

A patient at the Boston City Hospital sent a note to her doctor as follows: "Dear Doctor: I am just recovering from the effect of your tests. I am sending this box of candy as a token of my appreciation."

Another story is of the patient who said to Dr. Herrick, of Chicago, "Doctor, I hope you will be different from the other doctors whom I have consulted. I hope you will look less at the X-ray picture and more at me."

Please give a list of liquid foods which would represent a well balanced diet, with adequate caloric and vitamin content.

This sort of feeding is often necessary with people who have to use tubes and for convalescents. From the following list the menu can be planned. All food in solid form must be pureed and strained: Acid milks, albumin fruit juices, albumin water (1 or 2 whites of eggs to a glass of water), almond milk, applesauce, apricots, barley water, lima beans, beef juice, beets, bemax, black coffee, bouillon, butter, buttermilk, carrots, cereal waters, chicken broth, chocolate, clear and cream soups, cocoa, cod liver oil and cornmeal.

Also cream, cream of wheat, dextri-maltose, eggs (raw), farina, fruit juices, glucose (10 per cent solution), honey, corn sirup, powdered milk lactose (10 to 20 per cent solution), maple sirup, malted milk, cow's or goat's milk, oatmeal gruel, olive oil, orange albumin (1 or 2 whites of eggs with juice of an orange in equal parts of water), parsnips, peas, peptone solution (20 to 40 per cent), peptonized milk, plain milk, potato—boiled, sweet or white, prunes, pumpkin, cereals, breakfast food, rice, salt, spinach, strained cereals, strained fruits, strained vegetables, sugar, tea—clear, tomato juice, turnip, vegetable soup, whites of eggs.

How may one fumigate to rid a room of cancer germs?

Answer—There are no cancer germs. Cancer is not contagious.

(1) Is trichomonas an infectious disease? (2) Can it continue over a period of five years? (3) Is it a disease of females only?

Answer—Trichomonas is an infectious disease due to a small animal parasite. It affects different parts of the body—sometimes the intestine, sometimes the female reproductive tract. It may be very stubborn and can last as long as five years. Intestinal infection occurs both in men and women.

Beauty Secrets

By CAROLYN ABBOTT

Cosmetic Sins

THERE are a few beauty faults that are unforgivable because they are easily corrected. There's the soiled powder puff, for instance. Nothing stamps a woman as being careless quite so much as powdering a clean face with a grimy puff. Avoid this by tucking a spotlessly clean puff in your purse each day.

The contrast between a powdered face and unpowdered neck and arms shades darker is most unattractive. Form the habit of using the same foundation cream and powder on the neck and arms that you use on your face.

A caked or smeary eye make-up gives an unkempt and artificial appearance. If the lashes appear too heavy with mascara, blot both lashes and brush with a cleansing tissue, then brush for a few minutes. Always close the eyes and remove any excess from the lids.

A hairline clogged with powder pratically demolishes a fresh, well-groomed appearance. Reserve a clean camel's hair brush for the sole purpose of removing particles of powder.

Girls Trained Spiritually At Stephens

Developed Through Culture, Students Are Ready for Life

DEVELOPMENT of inherent spiritual qualities via the culture method gets first emphasis at the nationally known girls' school, Stephens College, Columbia, Mo.

"Certain spiritual forces are responsible for distinguished achievements in any field," said Dr. James M. Wood, president of Stephens College, who was in Washington recently. "Therefore, the college builds the curricula with this in mind.

"Culture cannot be learned in a class room or laboratory," explained Dr. Wood. "It must be lived with each day."

By culture he means the close contact with and understanding of the great classics of literature, drama, art, sculpture and music. An appreciation of aesthetics, he maintains, not only gives the student greater spiritual depth, but more resources with which to meet the problems of life.

Putting theory into practice, he surrounds the students at Stephens College with the best of the great classics. Some time ago the college obtained excellent reproductions from the famous European and American galleries. Each girl is permitted and urged to select a favorite painting for her bedroom.

Space for Personal Library Provided

Space for a personal library is designed for each bedroom and living room. Lights and books are arranged conveniently for reading. The student has the privilege of selecting whatever books she likes for her library. And no girl is ever fined for keeping an overdue book from the main library. In fact, she is more likely to be fined for returning it on time! The best symphony orchestras of the country bring their programs to the college. Several times during the season, students go to various cities to see art galleries, museums—and also to see the wheels of industry, as well as other phases of moredn living.

This stress in culture and spiritual growth leads to an interesting speculation: Does this have anything to do with the fact that 87 per cent of Stephens College girls marry within five years after graduation? It could be—but physical appearances are by no means neglected there.

Ugly Ducklings Become Swans

Experts in makeup, fashions, dancing, dieting, physical education, ballroom, club and group conversations change the ugly ducklings and socially shy girls into well groomed, appropriately dressed and confident individuals. Posture faults are corrected in the posture clinic. Girls are taught ho to select becoming clothes and coiffures. Dieticians work out properly balanced diets for the overweights.

Psychologists help the timid students to overcome complexes and inhibitions. Before leaving college each girl is required to hold some office in extra-curricula activities as a part of her training for later responsibilities in life, accordingto Dr. Wood.

"Courses relating to marriage," said Dr. Wood, "prepare the girl fr matrimony." All problems concerning courting nad marital relationships are discussed frankly by pupil and teacher.

Mary Haworth's Mail

Teen-Age Wife, Expecting Second Child, Has Flinched From Husband Since First Baby Came; Why Is This?

DEAR MARY HAWORTH: At an age when most girls are graduating from high school, I am a wife and mother, expecting my second child. I've hesitated a long time about seeking advice, thinking the matter would adjust tself. But things are in such a state that I dare not wait any longer.

Before the birth of our baby (now a year old) my husband and I were ideally happy in every respect. But now it is different. For several months after the baby came, I was in no physical condition to be a real wife, and there have been periods during the past year when I have been so exhausted that I would have liked to lock my door against my husband—but, of course, I didn't.

I don't know what to do. Certainly no marriage can survive on such a basis. And while some of the fault must be mine, somehow I feel that my husband, also, must be partially responsible. Sometimes, too, I wonder if my youth has something to do with it. But then I remember the happiness we knew before.

What can I do to help myself? Could a good psychiatrist show me the road back to happiness? Or is something more than "attitudes" involved? In case I need special treatment, should I wait until after my second child is born (taking a chance that the delay won't be fatal to our marriage)? I should appreciate an immediate answer, as this problem is giving great anxiety to both my husband and me. F. B. G.

Symptoms Suggest Organic Disturbance

DEAR F. B. G.: I should think a gynecologist (i. e., a specialist in that branch of medicine which treats of women, their diseases, higiene, etc.) would be the person best qualified to diagnose your ailment and prescribe the remedy. If the difficulty developed immediately after the baby came, and has persisted (without treatment) ever since, you certainly should inquire into the state of your organic or general physical health.

With proper post-natal care, promoting normal recuperation, you should have been feeling fit and fine by the time the baby was a few months old, and the marital relationship should have proceeded as happily—if not more so—than before. The contrary developments you describe — of physical distress, psychic depression and periodic exhaustion—lead one to believe that you were not assisted in making a good recovery. It is a job for a gynecologist, therefore, to trace your maternal case history carefully, in order to discover what immediate unfavorable post-natal condition precipitated the complex, progressive disorder that is draining your spirit today.

It is unlikely that a gynecologist would undertake a searching diagnosis until your expected child is about six weeks old. But since you are acutely apprehensive about the emotional dangers of the situation, it would be helpful, meanwhile, to present your problem to such a specialist. He woud want, of course, to get the view of both husband and wife—so as to arrive (as a diagnostician might say) "at valid conclusions." With such testimony in hand, he can at least tell you (as a couple) how to meet the emergency in a constructive way, so as to safeguard your marriage while awaiting the appropriate time for full investigation and healing.

M. H.

Girl Pines With Worry That Boy May Jilt Her

DEAR MARY HAWORTH: I have worried so much recently that I am nearly sick. I am a girl of 16 and very much in love with a boy of 19. He has told me that he loves me very much and I believe he does, but this is my problem: One night, after a party, I lost my head and surrendered to him. He said at the time that we would be married very soon—but now he keeps putting me off; saying he doesn't make enough money to get married.

He seems to be awfully jealous of me and never speaks to another girl; but how am I to know whether he really loves me and intends to marry me? Is he just stringing me along, without being man enough to tell me? Should I tell him that I cannot wait indefinitely, and then stop going with him? Or should I be more patient and continue seeing him? Please answer me soon.

WORRIED.

Take the Decision Out of His Hands

DEAR WORRIED: It is sometimes said of a singularly short-sighted person that he "can't see any farther than the end of his nose." It appears that your looksee into the future is even more curtailed than that, if possible. For instance, are you giving any thought whatsoever to the myriad practical considerations which must be taken into account by persons who marry with the odds in favor of their staying married?

DOES the boy "make enough money" to support a family? Or don't you care? How secure is his job? What chances of advancement has he? How dependable is his character? (Not very, I take it, or he would not have seduced you so light heartedly, promising marriage and then taking it all back.)

Are you ready, willing and able to bow to the discipline of monotonous, pinch-penny marriage? To forswear your girlhood, which is scarcely begun, and perhaps become the wan-faced adolescent mother of a premature brood? Do you know the difference between infatuation (which scorches) and love (which exalts and enriches)? Obviously not; for you are being scorched and blighted—and you call the experience "love."

Your boy friend is looking just a little farther than the end of his nose, in shrinking from the prospect of marriage when he is so ill-prepared for it. The truth about him, I think, is this: He isn't intentionally "stringing you along;" he just doesn't know what he is doing. And that state of mind and action affords most conclusive evidence that he shouldn't get married.

Since you have destroyed, between you, the protective barrier of moral reserve that once existed; and since immediate marriage cannot and should not be—your personal salvation (spiritual and social) lies in abandoning the relationship. You will learn very shortly, in case you don't already know it, that once a girl has "surrendered" to a man she cannot continue seeing him on a less intimate basis. And to drift into an "affair" is to run the constant terrible risk of illegitimate pregnancy—as any doctor can tell you. Only a fool thinks, or would try to tell you, that such an eventuality can be completely ruled out by so-called precautions.

So my advice to you is, NOT to ask the boy what his intentions are; BUT to break off the relationship while you are, physically, still in the fortunate position of being able to act as an independent agent. If you don't follow this advice now, while you can, the time probably will come when you will wish, most bitterly, that you had. M. H.

Miss Haworth will be glad to help you in solving your problems. Write her in care of The Post Woman's Page.

The Gentler Sex

Malvina Lindsay's column, "The Gentler Sex," is being discontinued while the author is on vacation.

Care of Door Mats

To clean door mats (for hemp foot scrapers) drench them with quantities of water from a hose. Hang firmly on a clothes line and turn streams of water directly on each side. Let them drip dry and then hang them in the sun for a day or so. This treatment will help stiffen the fibers as well as get out the winter dirt.

DROOP'S
1300 G STREET
Steinway and Other Leading Pianos
Radios • Phonographs • Records
EVERYTHING IN MUSIC

Old Mattresses Made New

Box Springs and Pillows Renovated

Sterilized electrically to kill all germs—Cleaned thoroly—fluffed up to original resiliency—covered with bright ticking of your selections. Our one-day service is a joy—the cost will surprise you. Call for our representative with estimates and samples. No obligation.

ZABAN'S
Mattress and Box Spring Co.
1215 22nd St. N. W.
Nat. 9410

Gay Father's Day House Parties Lure Hundreds of Capital Set

One of Choicest Was That Given at Laurel Home of William Stanleys; Herbert Littles Entertain at Cocktails at Alexandria

By Elizabeth Henney

FATHER'S DAY was a warm one yesterday, and many a father and family took to the highroads for a breath of air and a bit of a breeze. Particularly happy were those who had received invitations to one or more of the many garden parties which took place both in town and the nearby countryside.

One of the choicest was the Father's Day mint julep party given by Mr. and Mrs. William Stanley at their country place, The Lawn, near Laurel, Md. Intriguing were the invitations to the affair which read: "In honor of those aggravating (though sometimes necessary) pieces of human protoplasm—How would you like to drink mint juleps at Bill and Molly Stanley's on Father's Day, from 5:30—till the mint runs out?" —They liked to, and they did—far, far into the evening—for the mint didn't run out! A farsighted guest, Assistant Secretary of State Breckinridge Long, no less—saw to that. Early in the afternoon he sent to the host and hostess a large box, filled to the brim with—mint!

The mint juleps were served under the welcome shade of the many trees in the garden, and receiving was very informal. Mrs. Stanley chose for the occasion a white sports frock accented with a pastel belt.

Assisting the hostess and host (since it was a Father's Day party) in receiving, were their sons Stanley, jr., just home from Princeton, and Snowden, and Miss Mary Jane Stanley, the daughter of the household.

Several hundred guests called between the hours of 5:30 and 8 o'clock. Many came from Baltimore as well as from Washington. Among them were Secretary of War and Mrs. Harry H. Woodring, former United States Minister to Canada and Mrs. Daniel C. Roper, Assistant Secretary of State and Mrs. Henry F. Grady, Assistant Secretary of State and Mrs. Breckinridge Long, Mr. and Mrs. Donald Richberg, Mr. and Mrs. Marshall Diggs, and Mr. and Mrs. Raymond Clapper.

Also Mr. and Mrs. James Wright, Mr. and Mrs. Emil Hurja, Mr. and Mrs. Gordon Dean, Justice and Mrs. Justin Miller, Miss Ann Callaghan, Sidney Taliaferro, Mr. and Mrs. Bulkley Griffen, Judge and Mrs. Sam E. Whitaker, and hundreds more.

Many Drive to Littles Party

Earlier in the afternoon a number of Washington residents drove down to Alexandria to a cocktail party given by Herbert Little and his wife, Ruby Black, past president of the Women's National Press Club, in honor of the new president, Helen Essary.

Guests included other new officers of the Press Club, officers and members of the board for the past year, and a few of Miss Black's friends from Alexandria and Arlington. Among them were Mrs. Francis Parkinson Keyes, Mrs. Harry W. Blair, and Mrs. John O. Herrick.

The party was one of a number that have been planned for Mrs. Essary this season. She will be feted today at a luncheon given by Mrs. Donald Richberg, at the latter's home in Spring Valley.

Debutante-to-Be Feted at Picnic

A Christmastime debutante-to-be was feted yesterday at a picnic supper, when Miss Lucy Marbury, daughter of Dr. and Mrs. William B. Marbury, was guest of honor at the party given by Dr. and Mrs. Charles Perry Howze.

The event took place at the Howze red brick house overlooking the Potomac, near McLean, Va., and a new high was reached in originality of the invitations. Attached to the legally worded invitations were three perforated sections which were coupons for the first dividend, extra dividend and bonus for negotiating the right turns and arriving at the party.

Mordecai Ezekial Honors Mother

In honor of his mother's seventieth birthday, Mordecai Ezekiel chose Father's Day for the reception given by himself and his wife at their historic estate on River road.

Mrs. Rachel Brill Ezekial, mother of Mr. Ezekial, assisted the host and hostess in receiving their guests in the garden of the estate between the hours of 4 and 6 o'clock. Particularly beautiful at this time of year is the garden of that home, well known as the Old Loughborough House, for the York and Lancashire roses are blooming in profusion. The roses, which have bloomed in that garden for the better part of a century, were planted there during the Civil War days by Mrs. Margaret Loughborough, who died just last year, after having turned the century mark in age herself.

Numbers of friends came from both Richmond and New York, remained for the out-of-town guest supper after the reception and took night planes back to their homes.

Among those assisting the hostess during the afternoon were Mrs. Maurice Koehner, of Pittsburgh; Miss Helen Ezekial, of Richmond, and Mrs. Elliott Moyer, of Washington.

Of particular interest to the guests was the house itself. Owned by the Loughborough family for well over a hundred years, it is one of the historic residences of Maryland. The original wing of Pennsylvania Dutch type and built of stone, dates back to the early eighteenth century.

Venezuelans Advance Date Of Reception

The Charge d'Affaires of Venezuela, Dr. Jacinto Fombona-Pachano, and Senora de Fombona-Pachano announce that, due to unforeseen circumstances, it has been necessary to advance by one day the date of the reception in honor of Senora Lopez Contreras, wife of the President of the Republic of Venezuela, Eleazar Contreras.

The reception, originally scheduled for Wednesday, June 19, will take place tomorrow afternoon from 4:30 to 7 o'clock at the Venezuelan Embassy.

Senora de Contreras, who has been in the United States for the past six weeks, will arrive in Washington at noon today, and will be able to remain in the Capital only two days.

Miss Kessinger Wed to Pastor

Simplicity marked the marriage ceremony at 4 p. m. Saturday, when Janet Koe Kessinger, of Alexandria, became the bride of the Rev. Haskin Vincent Little, of Tazewell, Va., at the Emmanuel Chapel of the Virginia Episcopal Theological Seminary, in Alexandria. Dr. Charles W. Lowry, of the Seminary faculty, read the service.

The bride, given in marriage by her father, wore white marquisette over white satin, her finger-tip veil caught with a coronet of seed pearls. A white satin prayer book replaced the usual bridal bouquet.

Miss Taylor Is Attendant

Miss Katherin Taylor, of Alexandria, gowned in blue chiffon, was the bride's only attendant. Horace Little of Charlottesville, Va., accompanied his brother as best man. Miss Margaret Alexander was at the organ.

The ushers were Steven Taylor and Raymond Rogers, who are members of the Junior Vestry at St. Luke's Chapel, Wellington Villa, Va., where both Mr. and Mrs. Little have been closely associated in church work for the past three years, Mr. Little serving as student-minister during his Seminary years, and Mrs. Little as organist.

He Is Pastor Of Two Churches

The bride is a native of West Vrginia, and attended the College of Music of Washington University at St. Louis, Mo. The bridegroom is the son of Mr. and Mrs. Paul Revere Little of Bris, Va. He is a graduate of the University of Virginia, and a member of the Seminary class of 1939. He is minister of Stras Memorial Church, in Tazewell, and of Trinity Church, in Richlands, Va.

After the ceremony, Mr. and Mrs. Little received the members of the bridal party and their families at 202 S. St. Asaph street in Alexandria, leaving Saturday evening for a Florida honeymoon. They will be at home in Tazewell after July 10.

Dainty as a China Figurine

Hessler Studio.

—is pretty Miss Mary Lord Andrews, with her quaint frock and old-fashioned basket of posies. Debutante of the summer season, she was presented to society on Saturday afternoon at a garden party given by her mother, Mrs. Atherton Macondray, wife of Lieut. Macondray, U. S. N. The party took place at the Macondray home on Seminary Hill, near Alexandria, Va., and was followed by a dinner party that evening at the Chevy Chase Country Club

The Hunt Country

By Nina Carter Tabb

THE WARRENTON PONY SHOW is the important sporting event in the Hunt Country this week, to be held Saturday at that regular Warrenton show grounds beginning at 10 a. m. and lasting all day. Three championships and 20 classes are listed and it will be one of the most interesting days of sport of the season.

This pony show is the largest and oldest in the country. The exhibition is sponsored and staged by juniors under 21 years of age. This year the show will be given for the benefit of the American Red Cross, which will prove a greater incentive than ever for a larger entry list and attendance. The program includes saddle ponies, hunter ponies, jumpers, triple bar, hunt teams and a Corinthian class in which the Robert E. Ferneyhough, Jr., Memorial Trophy is competed for.

SINCE THE BEGINNING of the Junior Hunt, or Warrenton Pony Show, the little childs' lead in class has been a feature. In this event parents vie for the youngest rider. It is always a large class and a "high point" of the day. There are two A. S. P. C. A. classes—the good hands and horsemanship.

There is a saddle championship, hunter championship, and the Blanche Ortman Challenge Trophy or the Grand Championship, which is awarded on points gained in the show. The Hunter Trophy is known as the Harry Plumb Cup and must be won twice by the same exhibitor before becoming his or her property. The management of the 1940 Pony Show is hard at work getting ready for this important event, in which ponies from New York, Philadelphia, Wilmington and other places come to compete in the classes.

MISS SALLY HOXTON SPILMAN, of Warrenton, is president of the pony show this season and she with a group of hard-working young sportsmen and sportswomen are leaving no stones unturned for making this the best show they have ever had. The judges will be Mrs. Dean Bedford, of Fallston, Md., and Mr. Howard Fair, of Merion, Pa.

Mrs. Allen Nash, of Hesperdes Farm, Warrenton, is entertaining Friday evening at North Wales Club, at a dinner dance in honor of her sons, Richard Nash and Philip Nash. This will be one of the topnotch parties for the younger set of the season and the neighborhood is filled with many young visitors here for the Pony Show.

MRS. LESTER BUCHANAN, and her son, Jack Buchanan, of Washington, spent the week-end at the home of Col. and Mrs. John Butler, near Rectortown, and attended both days of the Upperville Horse Show.

Thomas Leiter, of Washington and Warrenton, has leased Waverley, on the Springs road, Warrenton, from October 9. Waverley is owned by Mrs. Robert C. Winmill, Warrenton and New York, and is at present occupied by Mr. and Mrs. Edward Farrar, who spend their winters in Florida. Mr. Leiter has had an apartment for several years in the Wallach Building.

MRS. EDWIN T. JACKSON, of Chicago, is visiting several of her friends in Warrenton this week. She will be joined later by her daughter, Miss Jane Carter Jackman, a debutante of the season, who will attend numerous parties in Virginia during the summer. Miss Jackson will enter Chevy Chase Junior College in the fall.

Miss Eleanor Keith, of Canada, who spent the fox-hunting season in Middleburg, has arrived in Virginia again and is visiting Mrs. Daniel C. Sands, at Benton. Mrs. Faber Cowney, of New York, is visiting her uncle and aunt, Mr. and Mrs. Thomas Davis, at their home near Middleburg.

MRS. RAYMOND BELMONT and her daughter, Miss Winifred Maddux, were among the interested spectators at the week-end Upperville Horse Show. Among others seen were Mrs. Francis Parkinson Keyes, of Alexandria; Mr. and Mrs. Stacy Lloyd, Mrs. Raymond Guest, of Millwood; Jack Burnham and his daughter, Miss Patsy Burnham, of Philadelphia, and Louis Haight, of New York.

Mrs. Harllee Sees Daughter Sail

Mrs. William C. Harllee has just returned to Washington after a trip to New York, where she went to see her daughter off on the S. S. Uruguay.

Miss Ella Harllee, who has a dramatic studio in Washington, sailed Friday for Rio de Janeiro, Brazil, where she will take a six weeks course at the University of Brazil, on the music, art and drama of Brazil. She will return to Washington late in September.

CALL WO. 3600
SEND US EVERYTHING
● Overcoats ● Winter Suits
● Ladies' Coats ● Evening Gowns
● Blankets ● Drapes ● Rugs
Responsible Work. Reasonable Prices.
Everything Insured
parkway
CLEANERS DYERS FURRIERS
5010 CONN. AVE.
Branch, 1607 Foxhall Rd. Plant, 5107 Conn. Ave.

Sorority Group Going to Parley

The nineteenth annual convention of Sigma Phi Gamma, international sorority, will meet Thursday at the Nicollette Hotel in Minneapolis, with Miss Peggy Conner, of Washington, seeking reelection as international treasurer.

The delegates of Epsilon Province, which consists of Washington chapters, will be Gamma Rho, Lelia Lively and Doris Hissey; Gamma Sigma, Betty Dove and Alyse Meglin; Delta Mu, Grace Davis and Margaret Hubbard; Delta Sigma, Anna Moulton and Virginia Compton; Delta Chi, Wilma Brown and Charlotte Mundy; Delta Omega, Hazel Shipstead and Martha Tracey; Epsilon Alpha, June Beavers and Jane Colbert; and Epsilom Pi, Evelyn Adams and Gertrude Johnson.

After the international convention, which will adjourn on June 23, a large number of those in attendance will enjoy a post-convention trip to Gull Lake, Minn.

Store will be closed Monday
due to the death of
MR. CARL A. MARTIN
Martin's China & Glass Shop
1223 CONNECTICUT AVE.

Parr—Bash Nuptials Held In Church

Patricia Parr Married To John Bash; Couple To Live in Newark, N. J.

Picturesque St. Patrick's Episcopal Chapel in Foxhall Village was the scene of an early morning wedding yesterday when Miss Patricia Parr, daughter of Prof. and Mrs. Leland W. Parr, of Washington, became the bride of John Kibler Bash, son of Mr. and Mrs. Edwin W. Bash, of Lorrain, Ohio. The Rev. F. Ernest Warren officiated at the 9 o'clock ceremony.

Given in marriage by her father, the bride was gowned in white marquisette trimmed with lace. Her finger-tip veil was held by a halo to her hair. She carried a shower bouquet of white roses and lilies of the valley.

Miss Eloise Sawyer, of Montclair, N. J., was the maid of honor and wore powder-blue marquisette, with a matching tulle hat. She carried talisman roses and delphinium. Allison Burhans, of Lowville, N. Y., was the best man and the ushers were Robert G. Parr, brother of the bride, and William E. Nessell, both of Washington.

Immediately following the ceremony a reception was held at the home of the bride's parents on Volta place for the out-of-town guests and relatives of the bridal couple.

The bride was graduated from Oberlin College in 1939, and has been studying for the past year in the Graduate School of Social Service Administration at the University of Chicago. She was graduated from Western High School in 1935. Mr. Bash was also graduated from Oberlin College in 1939 and received his M. S. degree from the University of Michigan in 1940.

District Girl Becomes Bride

At a candlelight ceremony in the Waugh Methodist Church yesterday afternoon, Miss Evelyn G. Henderson, daughter of Mr. and Mrs. Harvey L. Henderson, became the bride of Paul M. Manuel, son of Mr. and Mrs. John W. Manuel, of Strasburg, Va. The Rev. Clarkson R. Baines officiated at the 2:30 ceremony, and Robert Griest sang the nuptial music.

Given in marriage by her father the bride was gowned in satin of egg-shell shade, trimmed with lace around the neckline and fashioned with a full train. Her veil was fingertip length and she carried a shower bouquet of white roses and baby's breath.

Miss Osa McMinn, the maid of honor, was gowned in blue lace trimmed with blue and white satin ribbon and carried a garden flower bouquet. Elmo Keller was the best man. The ushers were Everett Hackley, Edward Hackley and Frederick Kern.

Immediately following the ceremony, a reception was held at the home of the bride's parents. The mother of the bride was gowned in flowered crepe and wore a corsage of red roses. When the couple left for their wedding trip the bride was wearing an aqua colored costume with white accessories. Following a honeymoon at Virginia Beach they will make their home in Washington.

Hall Roosevelt Gives House Party At Cape May Hotel

Hall Roosevelt, of Hyde Park, N. Y., brother of Mrs. Franklin D. Roosevelt and nephew of the late Theodore Roosevelt, has arrived at the Admiral Hotel, Cape May, N. J., for a vacation.

To many of his friends, Mr. Roosevelt is giving a ten-day house party at the Admiral, which opened for the season on Saturday. Among many included in his party are prominent businessmen and officers in the services.

CAPITAL WHIRL

By SALLY SWIFT

Madame Martins Entertains Informally In Attractive Garden at Brazilian Embassy

MME. MARTINS invited a few friends to dine informally the other evening and to enjoy the coolness of the attractive garden at the Brazilian Embassy. The effect of lights shining through the translucent green of trees and shrubs makes the garden even prettier by night than it is by day. The hostess herself added a touch of color to the scene with her gown of bright print in a pattern of Japanese fans.

Among the guests were the Counselor of the Argentine Embassy and Mme. Bunge—she was leaving the next day with her children to spend the summer in Eaglesmere, Pa.; Baron and Baroness Baeyens, Mrs. Kent Legare, John Foster, Mr. and Mme. Hugo Gouthier, Fernando Saboia, of the embassy staff, and Marian Trumbull. Miss Trumbull said that she had just received a letter from Mme. van Haersma de With, wife of the former Netherlands Minister in Washington. The de Withs are in Verne, having finally arrived there from Berlin, where Jonkheer de With was his country's envoy at the outbreak of the war.

There were certainly many sticky people at the Sumner Welles' garden party for Louise Stillwell on Saturday. This does not refer to their social attributes, but to the fact that the water system in a large part of Washington failed about an hour and a half before the party. One young diplomat telephoned a friend to whom he had promised a lift to the Welles'. He groaned:

"I'm covered with soap and there is no water. I've put all the ice cubes to melt in the sun so that I can at least rinse my hair."

"Don't tell me about it," replied the friend. "I'm in exactly the same predicament myself."

RAFAL LEPKOWSKI and Edward Weintal entertained at a men's luncheon the other day in honor of Archduke Felix of Austria. The guest of honor spoke briefly about a federation of Eastern Europe, a subject in which he is deeply interested. Sir Willmott Lewis led the questions and discussion which followed. Others present were Robert Coe, Denis Smith, Hugh Cummings, jr., Carroll Kenworthy and Albert Warner.

Mrs. Anthony Coleby and Mrs. Anthony Rumbold have taken their children to Marion on Cape Cod, where they will share a house for the summer. Commander Coleby and Mr. Rumbold have taken up summer residence at the Coleby's house on Tracy place. Another diplomatic lady who will be at Marion this summer is Mme. Weiser, wife of the French air attache.

Mrs. Ramald Reid, the former Leslie Wright, when last heard from by her family, was making a frantic dash from the Near East via Scotland to catch one of the American boats bringing people home.

MRS. MONDELL GREGG will spend part of the summer visiting Mr. and Mrs. Henry Hoyt at their ranch in Santa Fe, N. Mex. The Hoyts are great favorites in Washington and their friends will be glad to know that Mr. Hoyt is recovering from his recent illness and will join his family on the ranch.

Mednwhile Mrs. Gregg is too busy working with the American Friends of France to contemplate leaving town immediately. Her particular job is collecting all sorts of old clothing which may be useful to the destitute refugees of France, seeing that the clothing is cleaned and repaired, and selling any donated objects which are not suitable to refugee needs. Anyone wishing to help can telephone Republic 2021 and the gifts will be called for.

MRS. HOYER MILLAR'S faithful perambulator, outgrown by her children and left in London when Mr. Hoyer Millar came here to be First Secretary of the British Ambassy, may have followed the family across the ocean.

Mrs. Hoyer Millar is half American, her mother being Carroll Glover's sister, but her father is Netherlands Minister in London, so the Legation there is her home. Therefore it was to Mrs. Hoyer Millar's home that Princess Juliana fled when Holland was invaded, and it was in her children's pram that the royal lady was taking her own children for an airing in London. Mrs. Hoyer Millar recognized the pram immediately when she saw it in the news reels. Now the question is, did the distinguished pram come to Canada with the royal refugees and may it not some day turn up in Washington in search of its original owners?

Patricia Hawthorne Dickinson Is Wed to Samuel M. Hutaff

Now on their honeymoon trip to the Adirondacks, Mr. and Mrs. Samuel McKenzie Hutaff will make their home in Fayetteville, N. C.

The former Miss Patricia Hawthorne Dickinson, daughter of Col. and Mrs. O. A. Dickinson, of Chevy Chase, Md., and Mr. Hutaff, son of the late Mr. and Mrs. C. D. Hutaff, of Fayetteville, were married Saturday at high noon in St. Alban's Episcopal Church. The Rev. Charles Warner officiated.

The bride was given in marriage by her father and was gowned in white silk jersey, fashioned with bishop sleeves, basque waist and a semitrain. From her Georgette turban fell a shoulder-length veil. She carried a prayer book to which were fastened white orchids and lilies of the valley. There were no bridal attendants.

Julian Hutaff, brother of the bridegroom, was the best man and the ushers were Jack Crane and Claude Rankin, of Fayetteville.

Following the ceremony there was a reception at the home of the bride's parents, 33 Bradley lane. The mother of the bride was gowned in cream lace, with a large picture hat and a corsage of Johanna Hill roses. The sisters of the bride, Miss Diane and Miss Jeanne Dickinson, wore floor-length white pique dresses, fashioned alike with Eton jackets trimmed with Irish lace and large white leghorn hats.

The former Miss Dickinson attended the University of North Carolina at Chapel Hill. She is a member of the Army Daughters, Delta, Delta, Delta Sorority. She is a granddaughter of the late Col. and Mrs. William Langdon Buck, and grandniece of Col. Harry L. Hawthorne. Mr. Hutaff attended Davidson College in Davidson, N. C., and is a member of Kappa Alpha Fraternity.

Miss Selma Seligman Wolf Becomes Bride of I. C. Miller

At an evening ceremony yesterday, Miss Selma Seligman Wolf, daughter of Mr. and Mrs. Milton Wolf, of Washington, became the bride of Irving C. Miller, son of Mr. and Mrs. Charles Miller, also of this city. The Rev. Henry Segel officiated at the wedding, which took place in the B'nai Israel Synagogue at 7 o'clock.

The bride was given in marriage by her father, and wore an ivory satin gown, fashioned with a high neckline trimmed in pearls, long sleeves and a long train. Her long veil, trimmed at the edge with Irish point lace, was held to her hair with a coronet of pearls, and she carried an old-fashioned bouquet of white roses and lilies of the valley.

Matron of honor was Jeannette Wolf, who wore an Alice Blue gown of silk jersey and carried a bouquet of assorted summer flowers. Maid of honor was Miss Nettie Sadle, who costume was of dusty rose silk jersey and who also carried assorted summer flowers. Janice Shulman was the flower girl. She wore an old-fashioned gown of aqua organdy and carried an old-fashioned bouquet of mixed flowers.

In the wedding procession also were Mrs. Eva Wolf, the bride's grandmother; Mrs. Rebecca Tash, the bridegroom's grandmother; Mrs. Esther Miller, the bridegroom's other grandmother, and Mrs. Annie Kastner, the bride's great-aunt.

Alexander Sadle was the best man, and the ushers were Irving Worb, Isadore Niefeld, Louis Niefeld, Ralph Siegel, Harold Tash, Paul Schneider, Samuel Cohen and Albert Sachs.

Immediately following the ceremony there was a reception in Joppa Hall. The mother of the bride wore black crepe with a corsage of red roses, and the mother of the bridegroom was in Eleanor blue trimmed in lace and wore a corsage of tea roses. When the couple left for their wedding journey to New York State, the bride was wearing a dark blue suit with a powder blue blouse and white accessories.

The couple will be at home at 301 Whittier street after July 15. The bridegroom attended Southeastern University and was graduated from the school of law in 1940.

Among the out-of-town guests were Miss Helen Alexander, of Victoria, Tex.; Mrs. Mary Stogo, of Philadelphia; Mr. and Mrs. Louis Shulman, Mr. and Mrs. Jacob Morris, Miss Ray Morris, Miss Janet Morris, Mr. and Mrs. Manuel Pleet, Jerold Pleet and Sylvan Pleet, all of Baltimore.

Ross H. Snyders Receive Large Group of Friends

Mr. and Mrs. Ross Haller Snyder were at home to a large group of friends from Washington, Maryland and Virginia yesterday afternoon following the baptism of their daughter.

Receiving with the hosts were Mr. and Mrs. Haig Russell who, with Miss Jacqueline Ruddach, acted as sponsors for little Miss Jane Ann at the ceremony earlier in the day. Alternating at the tea tables and punch bowl were Mrs. James A. Bell, Miss Ella M. Lamb and Mrs. Clarence Purcell, of Washington, and Mrs. William A. Gassaway and Mrs. Thomas Cameron Kelley, of Darnestown. Assisting generally were Mrs. Robert Willam Ricketts and Mrs. Fred A. Woods, of Chevy Chase, Md., and Mrs. Stephen Ricketts and Miss Jacqueline Ruddach, of Washington.

Occasional glimpses were had during the afternoon of the hosts' children, young Robert Whitlock and Jane Ann, the latter in a white baptismal, floor-length frock.

Miss Eleanor Hunt Will Marry Ross O'Donoghue

Mr. and Mrs. Gaillard Hunt announce the engagement of their sister, Eleanor Brent Hunt, to Ross O'Donoghue, of Washington. Miss Hunt is the daughter of the late Gaillard Hunt, editor of the State Department, and the late Mary Goodfellow Hunt, both of Washington.

Mr. O'Donoghue is the son of Mrs. John A. O'Donoghue and the late Dr. Donoghue. The wedding will take place at St. Agnes Church, Arlington, Va., on June 24.

Boys Club Gift Shower Held Here

Linens and Pillowcases Presented to D. C. Police Youth Group

Mr. and Mrs. Morris Cafritz opened their home and grounds, 2301 Foxhall road, yesterday for the second annual linen shower sponsored by the camp and house committee of the Metropolitan Police Boys Club. Hundreds of sheets and pillowcases were brought by those who attended, gifts for the camp this summer.

Music was provided by the Boys Club band. The members—all in their red uniforms—also acted as ushers.

Mrs. Ernest W. Brown, wife of Maj. Brown, of the Metropolitan Police, and chairman of the camp and house committee, received, assisted by Mrs. Cafritz, Mrs. Edwin T. Meredith, Mrs. Roy Sexton, Mrs. H. B. Campbell and Mrs. Harvey L. Miller.

Those who alternated in serving punch at tables arranged under a large canopy on the grounds, were: Mrs. Leon Gordon, Mrs. William Montgomery, Mrs. John Remon, Mrs. James Colliflower, Mrs. Evan Sholl, Mrs. Daniel Bell, Mrs. Clifford Bangs, Mrs. Helen Ray Hagner, Mrs. Bruce Kramer, Mrs. Carlos del Mar, Mrs. Lewis Payne.

Others assisting on the refreshments committee were: Mrs. George Davis, Mrs. Karl Krumke, Mrs. W. E. Holmes, Mrs. Irving Tennyson, Mrs. William H. Harrison, Mrs. J. M. Shaffer, Mrs. W. B. Wender and Mrs. Maurice Collins.

The door committee included Mrs. D. L. Maxwell, Mrs. Francis J. Settee, Mrs. William Shelton and Miss Josephine Sawaya.

The donations of linen were received and piled in array by Mrs. G. S. Fracer, Mrs. S. Marks, Mrs. A. J. Fisher and Mrs. E. P. Hinkel.

Others assisting were: Mrs. Charles T. Bassett, Mrs. Charles Talbert, Mrs. C. H. Stratton, Mrs. B. W. Thompson, Mrs. Harry Viner, Mrs. Charles Basseeches, Mrs. Joseph Arnold and Mrs. E. Milburn Colvin.

Panhellenic Group Holds Last Session Of Year Wednesday

The Washington Panhellenic Association will hold its last meeting of the year Wednesday, at the home of Mrs. Preston Cavanagh, 3701 Upton street, who is the incoming president for 1940-1941.

Miss Edythe Thomson, retiring president, will preside. Unfinished business will be taken up and recommendations for next year's program will be considered.

All new delegates are invited to attend. This will be a combined business and social meeting.

Sir Arthur Salter, Mrs. Bullard Wed

Announcement has been made of the marriage on Saturday in London of Mrs. Ethel Mather Bullard, of Washington, and Sir Arthur Salter, K. C. B. The ceremony took place at St. Sepulchres Church, and the officiating clergyman was the Rev. G. H. Salter, brother of the bridegroom.

The former Mrs. Bullard is the wife of the well-known writer, the late Arthur Bullard. Sir Arthur Salter is a Member of Parliament from Oxford and a distinguished economist.

When the couple left for their wedding journey, the bride was wearing a tailored blue and brown gingham frock with hat, of blue and white, and blue and white accessories.

CLOSE-OUT
Sale!
FINE DRESSES
For daytime and evening.
Misses' and Women's sizes.
$15 and $20
Formerly 29.95 to 65.00
Exclusive fashions in prints, navies and blacks. Sheer crepes and other fabrics; all with the individualism infallibly associated with Pasternak's.
m.pasternak
1219 Connecticut Avenue

Italy Bombs Two Egpytian Ports British Raid Ethiopian Airbase

Buildings Set Afire At Diredawa Field, English Declare

By the Associated Press

Alexandria, June 16.—Italian naval airmen were reported tonight to have raided the Egyptian Mediterranean ports of Salum, and Sidi Barrani—an act such as Egypt has said might constitute one reason for her going to war.

The attacks caused 30 casualties among Egyptian soldiers and civilians, said a communique issued at Cairo. Salum and Sidi Barrani are west of Alexandria, near Italian Libya.

The communique also said British forces taking Capruzzo, on Libya's Egyptian border had captured eight Italian officers and 200 soldiers.

The Royal Air Force, meanwhile, "continued operations against the enemy yesterday.

"In the course of an attack on Diredawa (in Ethiopia near the British Somaliland border) by bombers, airdrome buildings were fired.

"In another raid carried out at Macasca direct hits were made on airdrome buildings.

"In the course of a reconnaissance flight over the Kenya-Somaliland frontier an R. A. F. plane bombed and machine-gunned the Italian frontier post, El Wak."

King Farouk has flown from Alexandria to Cairo to confer with his ministers. All Egypt awaited a government declaration on the Italian attacks. Some observers held, however, that the bombings might have been directed at British air bases—not at Egypt herself.

With 60,000 persons already removed from Alexandria and other cities, the Egyptian government, fearing an Italian mass air attack, prepared tonight to transfer at least 200,000 more.

Trains, taxicabs, buses and lorries were requisitioned to carry civilians to the interior.

It was reported that leaders of the Senoussi Brotherhood, which controls large Arab tribes in the western desert, had offered the Egyptian government their support in case of war against Italy.

Maltese Live in Tunnels

Valetta, Malta, June 16 (AP).—Air raiders bombed Malta, British Mediterranean base, again today, but the results were not immediately determined.

Thousands of Maltese, fearful of death from the air, are living in old railroad tunnels. They were there when the raiders appeared this morning and yesterday.

But others are leaving Valetta for the villages, and refugee settlement centers have been established in each village.

One person was killed and eight wounded in the first of yesterday's two raids. In the second raid a single bomber, believed to have been German, was intercepted by British fighters and fled, dropping bombs on the sea.

Associated Press WIREPHOTO

PARADE OF VICTORY—Before the world-famous Arc de Triomphe, Hitler's legions paraded yesterday, while in Bordeaux the harried French government resigned. (This picture was flown to Berlin and sent by radio from there to New York.)

Willis Elected

W. Stanley Willis has been elected president of the Northwood Park (Md.) Citizens Association. He succeeds Harry B. Horne. Other new officers are J. Arnold Anderson, vice president; Mrs. Lawrence H. Reed, secretary, and William M. Wright, treasurer.

POST WANT AD BRANCHES

in your neighborhood

You can place your Post want ad at one of The Post's conveniently located want ad branches at no additional costs.

Gallaudet Pharmacy, 1000 Florida Ave. N.E.

Kay Drug Co. 5th & K Sts. N.W.

Smooth Pharmacy, 1548 N. J. Ave. N.W

Standard Pharmacy, 1748 7th St. N.W.

Suter's Drug Store, 1841 Columbia Rd.

William Pharmacy, 501 First St. S.W.

Bell's Cigar & Newsstand, 1126 H St. N.E.

Argyle Pharmacy, 17th St. & Park Rd. N.W.

Fort Stevens Pharmacy, 6130 Ga. Ave. N.W.

Langstons Confectionery, 500 8th St. S.E.

Smith Pharmacy, 14th & Clifton Sts. N.W.

Jolson Pharmacy, 5000 First St. N.W.

Matthews Pharmacy, 1257 South Capitol St.

Modern Drug, 1300 11th St. N.W.

Novelty Pharmacy, 1601 11th St. N.W.

Johnson Pharmacy, 600 3d St. S.W.

Alaska Ave. Pharmacy, 7806 Alaska Ave.

Paul's Drug Store, 901 Fourth St. N.W.

Garfield Park Drug Store, 311 15th St. S.E.

Hailstork's Drug Store, 732 2d St. S.W.

Imperial Pharmacy, 2624 P St. N.W.

Economy Pharmacy 9th and You Sts. N.W.

Estonia and Latvia Yield to Russia

BALTIC, from Page 1.

and Turkey for the purpose of offering "resistance to German and Italian expansion eastward."

Diplomatic Reaction

London, June 16 (AP).—Some Allied diplomatic observers told each other hopefully tonight that the new Russian march into the Baltic states was Josef Stalin's first move against the increasing threat of a Hitler-dominated Europe.

But the majority were silent, reserving judgment, and there was little press speculation.

Reports reaching Stockholm from Kaunas said observers in the Lithuanian capital regarded the Russian occupation as the first step toward Russian participation in the European war. Just what form the "participation" would take was not known.

Kaunas Opinion

Some Kaunas observers took this view, the Stockholm Aftonbladet reported:

"The Russian invasion of Lithuania is the Soviet's first step to enter a war which perhaps will lead to a great social revolution in Europe. It is declared openly that Russia can force Great Britain and France into a new state system with new governments.

"Then perhaps it can enter the war with the Allies. Rumania, Bulgaria and Yugoslavia.

"Some point out that Prime Minister Churchill has declared the Allies have yet a trump card. People in Lithuania are very excited. The emigration of 35,000 Germans is expected."

Germans Seem Calm

Generally, however, the possibility of such a chain of developments seemed fantastic in view of the Russian-German nonaggression pact, and reports today from Italian and German officialdom indicated no great concern over the Russian moves.

In Rome particularly it was pointed out that Italy had no interest in the Baltic area.

Most voluble commentator in London on the Russian move was the diplomatic expert of the Laborite newspaper, The People, he said:

"I am informed this will mean the strengthening of the Lithuanian frontier with an army of at least 500,000 Soviet troops supported by strong air-striking power.

Menace From Narvik Seen

"In the last few days Stalin has received disturbing reports regarding German activity in the Balkans. He also believes that the proximity of Narvik to the White Sea ports of Archangel and Murmansk is a menace to Russia in the north.

"That is why Stalin, debating whether or not he might have to strike first to safeguard the future of the Soviet, is moving into Lithuania."

The theory that Russia learned from recent events that it is unwise to move slowly in the acquisition of buffer states was expressed by the diplomatic correspondent of the London Observer, a newspaper.

Move Expected for 10 Days

He said the move had been expected for 10 days and added:

"It is regarded as following logically from the Russian policy of neutrality toward the major war combined with a determination to take precautions against all contingencies."

The Lithuanian move was likened to the Finnish venture, which was described as being motivated by a desire to protect Leningrad against an unspecified enemy.

It is assumed the Lithuanian stroke is aimed at the same anonymous enemy.

Lithuanian Prime Minister Antanas Merkys, acting as President, said in a radio address that he was convinced that the "arrival of fresh Soviet troops in Lithuania occupied solely for the purpose of guaranteeing both for Russia and Lithuania greater security."

Merkys asked the police to maintain law and order with the coming of this "friendly and allied army."

Miss Thelma Hiett

Martinsburg, W. Va., June 16.—Services will be held tomorrow morning from Enon Church at Largent, Morgan County, W. Va., for Miss Thelma Catherine Hiett, 25, daughter of Mr. and Mrs. E. B. Hiett, of Largent, who died Friday night at the home of her sister, Mrs. C. B. Nicodemus, this city.

Hundreds Die As Nazis Raid Refugee Town

Tons of Bombs Fall On Tours; Germans Use Sirens on Planes

By the United Press

Tours, June 16.—Waves of German bombing planes, equipped with sirens that shrieked maddeningly, swept down on this crowded city of refugees today in three terrific attacks, destroying whole blocks of residences and business houses.

Amid the chaos it was certain that there were hundreds of dead and wounded. Glass, plaster and debris that a few hours before were homes and places of business littered the streets.

Two of the attacks came just before dawn and the third, and most severe, at noon, with the streets, restaurants and hotels crowded with fearful men, women and children.

Wave after wave of bombers roared over this city to which the French government had fled last week and from which a few days later, it fled again as the Germans rolled into Paris.

The dawn attacks reportedly were staged by combined German and Italian air raiders. It was the first bombardment of the city's residential areas.

The third attack lasted half an hour, during which the populace in this overcrowded city 140 miles southwest of Paris scurried for shelters or threw themselves on the ground or floors.

Antiaircraft guns blazed into action, but still the planes roared over the city, dumping thousands of tons of explosives.

Huge Craters Left

The suburbs had been bombed before, but this was the most terrifying attack of the week. Bombs opened huge craters in the center of the residential district. One bomb with a siren attached rocked (here one word censored) the town and crashed into a dwelling (three words censored), crumbling it into dust, ripping trees, crashing windows and tile roofs and lacerating facades for a radius of three blocks.

Two other bombs fell nearby, one in a park facing a row of private dwellings, blasting a deep hole and injured an unestimated number of persons in the residences.

Whole City Rocks

Between the violent thuds of bombs, people streaked across streets into cellars and even into shell holes. Men, women and children—in family groups and alone—darted from luncheon tables for safety.

Fathers and mothers laid their children on the floors and then crowded down beside them. All the time, walls were trembling, cracking or caving in while mirrors and pictures toppled down and, it seemed, the whole city rocked from the successive detonations of the deadly missiles from the air.

In one hotel dining room, French officers who were partaking of a quick luncheon, calmly rose from their chairs, gave instructions to terrified women and maintained control until the welcome roar of French fighting planes was heard overhead.

Siren Devices Used

Authorities kept crowds back from bombed areas while emergency repair and relief work got under way.

The noon raids caught thousands in the streets, and at eating places. Most of the populace—tens upon tens of thousands had just arrived on the long refugee route from Paris and points along the way—seemed to have felt that the dawn attacks completed the day's quota of violence.

The Germans were said to be using the siren device—designed to spread awe and panic among the people—on "scooter" bombing planes which appeared to swoop up and down as fast as pursuit planes.

Benefit Planned At Takoma Park

The Takoma Park Branch of the District of Columbia Chapter, American Red Cross, will hold a benefit entertainment for the war relief drive tomorrow at 8 p. m. in the parish hall of the Takoma Park (Md.) Presbyterian Church, Maple and Tulip avenues.

War Prisoners Exchange Lists Reported High

Red Cross Bureau Swamped; Germans Claim 1,200,000 Taken

By the Associated Press

Geneva, June 16.—The Prisoners' Bureau of the International Red Cross was almost swamped today with lists of prisoners coming from both the Allies and the Germans.

Red Cross officials declined to give the total estimate, either of those registered or those still coming in, but informed sources said the Germans alone had reported a total of 1,200,000 prisoners by June 5. (The German high command already had made substantially the same claim.)

These were divided as follows: 500,000 Belgians, 400,000 Dutch, 200,000 French, and 100,000 mixed British, Belgian and French as yet unclassified.

Two hundred Swiss volunteers are working in the Prisoners' Bureau, and 100 more are trying to work through the long official lists from Berlin, Paris and London, and the tens of thousands of letters from individuals, seeking news for their families.

In the first six months the bureau handled 580,000 letters, but expects as many queries within the next two weeks alone.

The French and the Italians finally got their diplomats all into Switzerland from each other's capitals.

The Italian ambassador to Paris and 250 members of his staff and their families passed through Geneva today and arrived at Brig on the Swiss side of the Simplon Tunnel from Italy.

Their two trains continued toward Italy, passing a trainload of 200 French diplomats and consular officials, headed by Ambassador André Francois Poncet, who were waiting at Brig.

When the Italians reached Brig, the trainload of Frenchmen, who had been at the Swiss station since early morning, pulled out for France by way of Lausanne and Vallorbe.

Rio Police Halt Demonstration, Caffery Cables

Jefferson Caffery, American Ambassador to Brazil, yesterday advised the State Department that Rio de Janeiro police had broken up a demonstration advertised in honor of President Roosevelt but staged in the interest of "another nation."

Caffery's dispatch did not identify the other nation, nor indicate whether the sponsors of the demonstration were pro-Nazi, pro-Ally or neutral.

The ambassador said the sponsors drew a crowd by newspaper advertisements calling for a mass meeting to applaud Mr. Roosevelt's Charlottesville, Va., address, denouncing Italy's back-stab at France and promising the Allies all material American aid.

When the crowd gathered, speakers began haranguing in a manner evidencing they had no intention of honoring the President of the United States. Police thereupon broke up the meeting, Caffery said. His report made no mention of a demonstration in front of the U. S. Embassy, reported in cabled dispatches.

T. F. Schweinhaut To Be Buried After Mass Today

Funeral services for Thomas F. Schweinhaut, 49, 803 Gist avenue, Silver Spring, Md., who died Friday at the Mount Wilson Sanatorium, will be held today with a requiem mass at St. Michael's Catholic Church, Georgia avenue. Burial will be in Mt. Olivet Cemetery.

A brother of Henry Schweinhaut, assistant district attorney in the District of Columbia, Mr. Schweinhaut had been ill for two years. He was former manager of Colman's Instrument Co. in Washington.

Born in the capital, Mr. Schweinhaut was a resident of Silver Spring for 17 years.

Surviving are his wife, Mrs. Clara Schweinhaut and eight children, Anna Marie, Clara Louise, Dorothy, Frances Thomas, James, John, Peter and Robert Lee Schweinhaut, and two brothers, Henry and George, both of Washington.

Virginian Gets Homemade 'Ark' Safely to Alaska

Ketchikan, Alaska, June 16 (AP).—Paul Satko guided his homemade Ark of Juneau into Alaskan waters today, just 56 days after leaving Tacoma, Wash., to find a new home for his wife and seven children.

The cumbersome 40-foot boat is powered with a 1926 automobile engine. Satko, jobless Richmond, Va., welder, surprised Ketchikan welcoming committees as much as he did send-off committees in Anacortes, Wash., three weeks ago when he set out secretly on the international leg of his modern pioneering voyage.

Though still far from his announced destination of Cook Inlet, Satko had accomplished what waterfront experts—and a Seattle court—had agree was impossible.

Silver Spring Mass Schedule Revised

The Rev. Thomas A. Calnan, pastor of St. Michael's Catholic Church, Silver Spring, Md., yesterday announced a new summer schedule for Sunday masses beginning next week, June 23, and ending September 8.

The schedule will include masses at 7 a. m., upper church; 8 a. m. and 9 a. m., upper and lower churches; 10 and 11 a. m., upper church.

The miraculous medal novena devotions will be continued during the summer every Wednesday at 8 p. m.

Dangers Seen In Regulation Of Industry

'Arbitrary Action Or Stagnation' Called Threats by Brookings

Increasing public control over private industry is developing a complex situation which threatens "arbitrary action, or stagnation and inefficiency," the Brookings Institution declared in a report last night.

"The vast growth of Government powers and responsibilities of the past decade," said the report, prepared by nine of the institute's experts, "has taken place in such piecemeal fashion that its full import has not been grasped.

"Expansion of the role of Government has not come up as a broad issue to be judged as such, but as a series of separate, individual questions. As a result, there has been a development of governmental functions which might not have been approved in its entirety had it been presented as a general program."

Vested Interests

"Liquidation of mistakes," the report continued, "has been difficult because of vested interests which have been built up . . . Pressure for larger appropriations and expanded activities has come from several sources. Government agencies, striving for their own expansion, have at times been a source of pressure. Outside groups, sometimes representing particular industries or local interests, and sometimes reflecting broad public sentiment, have been the motivating force in other instances."

The tendency to grant broad discretionary powers to administrative agencies, pronounced in recent years, has raised the question, the report said, "of how such powers may be made sufficiently flexible to enable the agencies to carry out their authority effectively over the changing business scene without creating the threat of arbitrary action and a menace to civil rights."

Citing the Bituminous Coal Act, the report declared:

"The more widely such policies are followed, the less is the net benefit to owners and employers of the regulated industries, and the larger is the cost to the community as a whole. Short-run gains to coal workers and operators appear possible, but it is improbable that there will be any long-run gains.

"The use of substitutes is likely to increase, while higher wages may further stimulate mechanization of the industry and force diminution of direct employment. Consumers may pay permanently higher prices for the product.

"More significant, however, is the possibility that Government price regulation in such a highly competitive industry cannot be made effective without Government control of output."

In the transportation field, the report said:

"The exercise of managerial powers by the Interstate Commerce Commission in determining railroad charges is producing a situation in which neither private management nor public authority can be held clearly accountable for the financial solvency and general operating effectiveness of the regulated enterprises.

"On the one hand, private management is limited in its freedom to discharge its responsibility to the private owners, and on the other hand the regulatory commission cannot be held fully responsible for failure to achieve financial stability and unification of the railroads."

In any proposed program of governmental regulation, the report declared, particularly those involving extensive managerial control or actual displacement of private enterprise, consideration should be given to the "effectiveness of public action" because of "the danger of arbitrary action or of stagnation and inefficiency."

Naval Program To Hold Congress

DEFENSE, from Page 1.

type warship, Representative Maas (Republican), of Minnesota, told the Associated Press the new ship would be something in the nature of a fast, powerful cruiser of about 20,000 to 28,000 tons, heavily armored and carrying 11-inch guns.

He said it would have to be designed to withstand aerial bombardment, be able to operate efficiently in narrow waters and yet have the range for operations in the South Atlantic.

It would be supported by fast and possibly oversize destroyers, he said, and aircraft carriers.

"The European war has demonstrated," Maas said, "that the big battleship is totally unsuited for narrow waters or close offshore work."

Senate Leader Barkley, of Kentucky, asserted that there was no reason why Congress could not quit Saturday, saying "I think it would be a good thing for Congress to go home and find out what the people think about the world situation and our own situation."

Barkley predicted quick Senate approval of the defense tax bill, but there is a possibility of extended debate on a proposal by Senator La-Follette (Progressive), Wisconsin, to add to it a "war profits" tax. Republicans have served notice that they will support LaFollette's amendment.

Harrison has opposed action on such a tax at this time, asserting that instead there should be a thorough study of the idea with a view to legislation in January.

Senator Bone (Democrat), of Washington, said he would offer a proposal designed to recapture from corporations, in war time, 95 per cent of their net profits to meet the costs of war. Senator Connally (Democrat), of Texas, had in readiness a bill providing for sharp increases in income taxes and other levies if the country entered war.

Harrison predicted the Senate would dispose of the tax bill in three days and Barkley said the $1,706,000,000 defense appropriations measure, providing additional funds for ships, planes, guns, tanks and other defense equipment, then would be speeded through the chamber.

Harrison paid tribute, in his radio talks, to his colleagues in both branches of Congress for their prompt action on the big taxation measure, a problem heretofore considered taboo in an election year.

The possible Democratic Vice Presidential nominee said the action is "a convincing demonstration that a democracy can move as swiftly and impressively as a dictatorship."

Six-Footer Weds Six-Foot-Sixer

Associated Press WIREPHOTO

TALL AND TALLER—Shown after their marriage at Los Angeles are Hazel Rich, 6 feet, and Clifford Thorne, who stretches the tape to 6-foot-6. They are members of the Tip Topper Club which is composed of women who are at least 6 feet tall and men who must measure a minimum of 6 feet 4 inches

Nazis' Amazing 'Chute Tactics Described to British by Dutch

Troops Dropped by Planes First Contact Fifth Columnists in Area; Terrorism Of Civil Population One Major Objective

Special Cable to The Post

London, June 16.—Dutch military officers, who managed to reach England after the Nazi invasion of the Netherlands, have given the British high command a factual account of what England must prepare for.

The report deals chiefly with the activities of the parachute troops. It reveals that German troops dropped from planes carried maps of regions where they were landed and were given strict orders immediately to contact fifth columnists in those areas. Their maps indicated houses which harbored pro-Nazis. These fifth columnists had previously been issued identification cards and were instructed to show these to the parachutists and lend all possible assistance. If a parachutist stopped at a house and the householder could not show such identification the soldier immediately opened fire.

Main objective of the parachute forces, the report shows, was The Hague and the rich industrial area surrounding it. Orders were that this area should be taken at all costs. As a result, more than 10,000 German parachutists were dropped, some from planes flying as low as 600 feet. Each plane generally bore eight men.

Preparations Amazing

The amazing German preparations for the assault startled even the methodical Dutch, the report reveals. Each Nazi was equipped with a pistol and 24 rounds of ammunition. Sometimes this armament was augmented by light machine guns or automatic rifles. He was clad in overalls, the baggy knees of which concealed chemical food to last 14 days. In his helmet was a miniature radio for receiving orders from German planes. He also carried several hand grenades.

Any and all means were used to infiltrate these parachutists through the Dutch population. Some were dressed as girls, some as priests, some as nuns. Dutch uniforms were frequently used. This trick permitted the invaders to commandeer motor cars for rapid transportation to other scenes of action. These Germans in Dutch uniforms created confusion everywhere. When the ruse had once been discovered no one knew whom to trust. Everybody suspected everybody else.

When feasible, the parachute units were given more supplies by German planes able to effect landings. In this way some of the troops were supplied with bicycles, motorcycles and field mortars. The heighth of deception was reached when a German plane landed and disgorged a peasant cart and horse with a soldier masquerading as the farmer.

The parachutists apparently were picked for their recklessness and ruthlessness, the report says. Their orders were to seize and hold designated spots by any means and at whatever cost. A body of Nazis disguised with Dutch uniforms quietly took its place in a detachment of Netherlands soldiers. When the opportunity presented, the Germans opened fire in the ranks.

France Abandons Maginot Forts

SWISS, from Page 1.

Paris.

["Elsewhere he has pushed advanced elements past Auxerre (100 miles southeast of Paris) in the direction of Clamency and Avalon. (30 miles farther south.)

["To the south of the Plateau of Langres, armored columns and motorized units have reached the region north of Dijon and the Saone above Gray. Light elements have crossed the river."

[The Langres Plateau extends through the Cote D'Or, north from Dijon towards Chaumont, where Gen. John J. Pershing had his headquarters during the World War.

[Gray lies about 30 miles northeast of Dijon, and is within 40 miles of the Swiss frontier.

[The military spokesman said there were no important developments on the west flank between Evreux and Chartres south of the Seine, apparently where a new line has been established. This was not because of French resistance, he said, but because the Germans had weakened their lines there by leaving units behind in Paris.

[Tonight's communique added:

["To the west of Paris, in the region of Laigle and Le Ferte Vidame, his (enemy) attacks have been contained by our troops, who launched local counterattacks."]

The Maginot Line, where military life had teemed only hours ago as the Germans swept into Verdun and crossed the Rhine at Neuf Breisach, was now virtually desolate.

That crossing of the Rhine, which had been considered as a suicidal act until it was actually accomplished, was said to have decided Gen. Weygand on withdrawal, a hazardous undertaking considering the swiftness of the German advance and the obvious efforts they would make to cut off retreat.

With most of the men out of the $500,000,000 fortifications, Weygand could count on strengthening the defense of France below Paris on his new line.

The French withdrawal was so swift that when the Germans took Colmar after the Neuf Breisach crossing they found a single gun crew of 12 men occupying space which swarmed with thousands of troops only a short time ago, reports reaching here said.

As the retiring French army moved south it dynamited strategic bridges to delay the mass of German troops. Since the major German successes in the campaign in western France, the Nazis were said to be short of prepared pontoon sections which usually accompany the motorized legins, and which were largely responsible for the rapid progress made in crossing northern rivers.

This method of retarding the enemy also gave Weygand time to spare his new forces in line.

Mexico Seeks U. S. Accord, Favors Allies

Leaders Move To Settle Oil Fight With British

By the Associated Press

Mexico City, June 16.—The German sweep across France has caused the Mexican government to move closer to seeing eye-to-eye with Washington on the international situation, toward settlement of the petroleum fight with Great Britain, and toward placing of Mexican oil at the disposition of the Allies.

The gravity of the European conflict and its implications for the western hemisphere are reflected in the campaign for the presidential election July 7, in the foreign policy and in the Mexican economic outlook.

Outstanding of the war's effects are:

1. Growing belief that close collaboration with the United States on military, economic and political questions is necessary.

2. The three presidential candidates have departed from internal questions to some extent to develop the thesis that Mexico must choose between democracy and totalitarianism.

3. The loss of world markets, particularly for petroleum, has put heavy strain on the national economy and increased sentiment for a settlement of the oil controversy with Great Britain. (Unofficially the government already is said to have out diplomatic feelers through Washington.)

4. The cost of living has increased, causing tension, uncertainty and unrest.

5. A campaign against "fifth column" elements has been intensified, particularly in the last several days as the Nazi armies swept across France.

Isolation Stand Dropped After Nazi Sweep

During the early months of the war the idea of isolation was dominant in official quarters and in public discussion. But the German sweep changed that.

The desire for closer cooperation with the United States was given expression a few days ago by Gen. Rafael Sanchez Tapia, one of the residential candidates. He proposed a mutual military-economic-political pact with the United States.

The other two candidates, Gen. Manuel Avila Camacho and Gen. Juan Andreu Almazan, have tended more and more to emphasize democracy as a way of life to be maintained against naziism, fascism or communism in Mexico.

Avila Camacho is the official government candidate and Almazan is the principal independent.

The entrance of Italy into the war cut off Mexico's remaining major European oil outlet.

The loss of markets made it necessary for President Cardenas to curtail part of his revolutionary program. Among the steps indicated are reorganization of the oil industry and the national railways. Although prospective wage reductions and impending dismissals have caused labor discontent there is no present evidence that the changes will not go through.

A price control program has been partly effective in stabilizing the cost of living currently.

When the war first broke out the British, French and Germn propaganda machines went into feverish action in Mexico and their nationals in the republic were urged to give financial support abroad.

For many weeks the Mexican government appeared unconquered by the propaganda efforts.

Finally, the publicity became so great and alarm over the activities of foreign agents in Mexico were so wide in the United States that the Mexican government stepped in.

Developments were swift. Registration of foreigners was started. Frontier and port surveillance was intensified. Secret agents were assigned to counterespionage.

Arthur Dietrich, press attache of the German legation and director of Nazi propaganda in Mexico, was notified that he was no longer "persona grata" with the Mexican government. He was requested to leave as soon as possible.

Timon, a propaganda magazine published in Dietrich's office, was suspended. It was reported that the German newspaper Diario Aleman also would be closed.

The Mexican press and radio were requested by President Cardenas to report as little pro-totalitarian news as possible.

French and British propaganda operatives apparently have not been subjected to special restrictions.

Poolesville P.-T.A. Elects

Officers of the Poolesville Parent-Teacher Association for the next school year are Harry C. Rhodes, president; Mrs. Mark Jeffers, vice president; Mrs. Willie Roberts, secretary, and John Thompson, treasurer.

HOTEL SHERMAN

1700 Rooms 1700 Baths

chicago's celebrity hotel

living in rooms that are of the future . . . mingling with celebrities . . . dining in your choice of nine restaurants under one roof . . . dancing to the nation's greatest parade of swing kings . . . entrees on flaming swords in the exotic panther room and malaya room of the college inn . . . twenty-nine cent luncheons in the dome . . . with the same fine chefs for both . . . day and night, hotel sherman radiates glamour.

from $2.50 $3 $3.50 $4

hotel sherman

Randolph, Clark, Lake and La Salle Streets

chicago

drive right into the hotel, as you are

England Holds Day of Prayer For France

Haakon Attends Norwegian Rites In East of London

By the Associated Press

London, June 16 (AP).—Churches of all denominations throughout the country observed today as a day of prayer for France.

Arthur Cardinal Hinsley, preaching the high mass in Westminster Cathedral, declared "France is fighting for everything she holds sacred. Pray now, pray daily, pray always."

Cardinal Hinsley, referring to the "mad onslaught of mechanized legions," said the "fate of the free peoples of the world hangs in the balance between these hordes and the unequal forces of our gallant Allies aided by the British.

"Our prayers have been answered in marvelous ways at Dunkerque. Not alone on tanks, battleships and air-borne forces, but on God depends victory; to Him we must turn with a renewal of our hearts if our supplications are to win His divine intervention."

King Haakon and Crown Prince Olaf of Norway attended for the first time one Norwegian church at Rotherhithe in London's East Side. The congregation also included Norwegian diplomats.

After the service, the emigre King and Olaf were cheered by a crowd which included British soldiers and sailors.

British, French, Belgian, Dutch, Russians, Estonians, Latvians and Swiss were among the congregation at the French Reformed Evangelical Church in London. They heard the minister, Jean Lageard, declare "we are passing through a fiery furnace, but we shall pass through it brilliantly."

The Archbishop of Canterbury appealed for the daily remembrance of France in prayers, and said "some two or three million of the people of France are wandering from the terror which lies behind them."

3 Playgrounds In Takoma Park To Open Today

The three municipal playgrounds in Takoma Park will be opened today for the summer season, it was announced yesterday by J. Wilson Dodd, town clerk and treasurer.

Supervised by J. Crescent Bride and a staff of assistants, the recreational centers will be open on week days from 9:30 a. m. until 6 p. m., except Saturdays, when they will close at noon.

The North Takoma playground bounded by Eastern, Baltimore and Takoma avenues, will have Mary Pailthorp nad Richard Auld as its instructors. At the Philadelphia avenue playground, Edith Hazard and Harry Fisher will be in charge. The Spring Park playground on Elm avenue, including the J. Enos Ray School, will have Grace Gardner and Lester Welch for instructors.

Looking Over Program at Wilson Bacca laureate Services

GIRL GRADUATES—Baccalaureate services for the graduating class of Wilson Teachers College were held yesterday at Grace Lutheran Church. Shown looking over the program are (from left) Elvira Little, Doris Koones and Elizabeth Hall

C.I.O. Counsel Asks Pay Scale Be Kept In Defense Plan

The District Branch of the National Association for the Advancement of Colored People last night heard Lee Pressman, C. I. O. general counsel, call for equal rights for colored persons and inveigh against "the sacrifice of labor's gains under the guise of national defense."

Speaking at the N. A. A. C. P.'s twenty-seventh anniversary celebration, in the Lincoln Temple, Pressman stated that the C. I. O. favors the building of "a proper and adequate national defense," but will fight any attempts to cut wages, raise hours of work or reduce social security and old-age payments.

Urging that America not intervene in the European war, Pressman declared:

"This Nation, if it loses the peace which it now enjoys, will also lose its democratic institutions. If we send our young people abroad as cannon fodder to be killed on foreign soil, we will kill in addition our democracy and our civil liberties."

John Kuster, 49, Dies at Home

A heart attack caused the sudden death in his home at Spring Lake Park, Md., Saturday night of John Frederick Kuster, 49, lifelong resident of Montgomery County.

Funeral services will be held at 2:30 p. m. today at the funeral home of W. Reuben Pumphrey, Bethesda. The Rev. Charles T. Warner, rector of St. Albans Episcopal Church, Washington, will officiate and burial will be in the cemetery adjoining Mount Zion Baptist Church, near Alta Vista.

Mr. Kuster is survived by his wife Mrs. Marie T. Kuster, and the following children by a former marriage: Mrs. Kempster Jenkins, Glen Echo, Md.; Calvin Kuster, Friendship Heights, Md.; Mrs. Clarence Wingate, West Virginia, and John Kuster, Spring Lake Park. He also leaves four brothers and five sisters.

Two Priests Celebrate Their First Masses Here

Two local Catholic men yesterday celebrated their first solemn high mass since ordination to the priesthood.

They were the Rev. John Kingston Murphy, son of Mr. and Mrs. Thomas R. Murphy, 2529 Eleventh street northwest, who officiated at St. Paul's Catholic Church, his boyhood parish, and the Rev. Philip Matthew Hannan, son of Mr. and Mrs. Patrick Hannan, of 1501 Seventeenth street northwest, who was celebrant at St. Matthew's Cathedral.

Cousin Assists Him

Father Murphy, who was ordained last Tuesday in the Shrine of the Immaculate Conception, Catholic University, by the Most Rev. John M. McNamara, Auxiliary Bishop of Washington and Baltimore, was assisted in the services by the Rev. Edmund J. Fontaine, archpriest; his cousin, the Rev. Gabriel Naughten, O. F. M., professor at St. Joseph's Seminary, Callicoon, N. Y., deacon; Frater Joseph Parent, O. F. M., of Mount Saint Sepulchre, subdeacon, and the Rev. John Burns, second assistant at St. Paul's, master of ceremonies.

Father Murphy, who was raised in St. Paul's, had three brothers assisting in the mass. They were John and Richard, acolytes, and Joseph, torchbearer. The Rev. Herbert Gallagher, O. F. M., vice commissary of the Commissariat for the Holy Land, delivered the sermon.

Brothers Also Assist

Father Hannam, who was ordained to priesthood on December 9, 1939, in Rome, also was assisted in the ceremonies by brothers, three of them members of St. Mathew's Choir.

Msgr. Edward Buckey, St. Matthew's rector, gave the sermon, and the Rev. William F. Stricker and the Rev. Wilbur F. X. Wheeler, assistants at St. Matthew's, were deacon and subdeacon, respectively.

Rev. M. J. Miller Accepts New Post

Martinsburg, W. Va., June 16.—The Rev. Millard J. Miller, superintendent of Virginia Conference, United Brethren Church, for the last two years, will resign at the annual conference in Keyser, W. Va., in September to begin duties as director of young people's work and Christian education, he announced today as he left for Dayton, Va., to take charge of the annual summer leadership training school this week.

His new headquarters will be in Dayton, Ohio, with the denominational Board of Christian Education which made the appointment. He succeeds Dr. J. Gordon Howard, who has been named associate editor of Sunday school literature.

Va. Rotary Governor Returns From Havana

Winchester, Va., June 16.—D. J. Howard, governor of the 186th District, Rotary International, embracing western Virginia and a portion of Tennessee, returned to Winchester today from Havana, Cuba, where he represented the district at the international conference.

Virtually every South American country, England and her dependencies, Australia and other distant countries were represented.

RUG CLEANING

ALL work is hand done by native experts, under the personal supervision of Mr. Keshishian. Free Insurance

Repairing
Demothing
Storing

Satisfaction Guaranteed

MARK KESHISHIAN
716 13th St. N.W.
Call for Estimates
NAtional 5346

EXTRA MILDNESS
EXTRA COOLNESS
EXTRA FLAVOR

WITH SLOWER-BURNING
CAMELS

In recent laboratory tests, CAMELS burned 25% slower than the average of the 15 other of the largest-selling brands tested—slower than any of them. That means, on the average, a smoking *plus* equal to

5 EXTRA SMOKES PER PACK!

"Let's not play in the street . . . might get hurt!"

THE CHESAPEAKE and POTOMAC TELEPHONE COMPANY (Bell System) 723 13th St. N.W. METropolitan 9900

Bargains on This Page Specially Priced for Monday & Tuesday

Clean-Rite Stores
Vacuum Cleaner Repair
Your cleaner thoroughly reconditioned with new cord, brushes, bag, etc., added. Each job guaranteed by our written bond for one year..... $3.45
See Our Advertisement Below

Walpole Bros.
Colored Luncheon Sets
French rayon, hand hemmed. Peach, ivory, green, gold. 13 pieces including runner, 6 mats, 6 napkins. Regularly $6.50. $3.95
See Our Advertisement Below

My Florist
Fresh Cut Roses
Many varieties. Free delivery on one dollar's worth or more. Prompt attention to phone and C. O. D. orders, each..... 3c
See Our Advertisement Below

Sport Center
WRIGHT & DITSON "Wiffy Cox" Golf Balls
Tough covers. Added distance and accuracy. $2.95 Doz.
See Our Advertisement Below

GARRISON'S
BEVERAGE SET
1 doz. 12-oz. decorated "protected-edge" glasses and matching tray. A $1.49 value. 98c
See Our Advertisement Below

MURPHY'S
ROSE BUSHES
All popular colors. 2 years old; everblooming, will bloom this year. Positively guaranteed to grow .....Only 23c Each
See Our Advertisement Below

MILSTONE'S
Acme Liquor Store
IMPORTED
French or Italian Vermouth
Large 30-oz. Bottle. Reduced to 79c
See Our Advertisement Below

Mariellens
PAY SUITS
and Slack Suits of spun rayon and sharkskin. A $3.45 value $1.95
See Our Advertisement Below

MARIELLEN'S
ADams 5230 — Home Dress Shop — Open Evenings
3443 14th St. N.W. (Cor. Meridian Pl.)

. . . take life coolly
GAY SUMMER COTTONS

Crisp, cool little dresses with that much higher-priced look . . . in sizes 11 to 20 and 38 to 46. ILLUSTRATED: White sharkskin, blue buttons down the front, swinging gored skirt and demure puff sleeves.

$2.95 VALUES
$1.85

More Than 200 Sample Dresses Modestly Priced

MURPHY'S
At F and G, Between 12th and 13th—2nd Floor
2-DAY SALE—
Cotton Dresses
IN POPLINS, PERCALES AND CORONADO PRINTS

94c

Sizes 14 to 52
COOL, SUMMER STYLES

Also at 3128 14th St. N.W.
810-18 7th St. N.W.
Alexandria—Silver Spring
Rockville, Md.

★ NOTE: TWO-DAY PRICES ONLY ★

MILSTONE'S
ACME LIQUOR STORE
RETAILERS—WHOLESALERS—IMPORTERS
927 Penn. Ave. N.W. "Home of Low Prices" Open Till 9 P. M.

Special Sale!
Gold Cord
40 MONTHS OLD
STRAIGHT RYE WHISKEY
FULL 100 PROOF

A HEAVY BODIED PENNSYLVANIA RYE THAT IS ROBUST IN FLAVOR AT AN AMAZINGLY LOW PRICE!

Made to Sell for $1.79

Monday and Tuesday Only!
$1.09 FULL QUART
Cash and Carry
No Deliveries

We Believe All Our Prices to Be the Lowest in Washington, Pennsylvania, Virginia or Maryland—One Price to All!

GARRISON'S
1215 E St. N.W. — Open Evenings — NAt. 1586
Steel Rod and Reel

Choose either of these famous rods—Richardson or Gep "Actionized Steel." In 4½ or 5-foot length, offset handle, agate guides, cork grip, perfectly balanced.

The reel is a genuine Pflueger-Akron, level winding, anti-backlash, quadruple multiplying. Polished Diamonlite finish, fancy handles, light weight and built to wear.

Rod, regularly $5.00
Reel, regularly $6.00
Total value...$11.00
$7.25 Complete

Visit our enlarged fisherman's department, one of the most complete in the city. You'll find all the famous names—Pflueger—Nylon Leaders and Lines—Heddon River-Runt Spooks—Kennedy Tackle Boxes—Salt Water Rods—Bamboo and Steel Rods, Etc.

SPORT CENTER
Now . . . 2 Big Stores to Serve You! . . . Phone RE. 2545
8th and D Sts. N.W. — One hour free parking, while shopping, a few doors up 8th St. on Steele's Lot.
10th and E Sts. N.W. — Located in the Star Parking Plaza. One hour free parking while shopping.
$6.95 Badminton Sets Complete for 4 Persons

Mon. & Tues. Only
$3.69 Complete

Complete outfit includes 4 "Jay" imported gut strung racquets, poles, stakes and guy ropes, official size tape-bound net, 4 shuttle-cocks and a book of rules. Sport Center's 2 big stores feature Washington's largest selection of Badminton equipment.

• Tennis Racket Restringing by Our Own Expert •

CLEAN-RITE VACUUM STORES
925 F ST. N.W. — 925 F ST. N.W.
FREE PARKING at 9th and G Place N.W.
OPEN EVENINGS
Tuesday—Thursday—Saturday

Completely Rebuilt Hoovers
rebuilt by our expert mechanics with new parts where needed and backed by our
Guarantee Bond
for a full year—the same length of time as a NEW Hoover.

$14.95 Full Cash Price
NO INTEREST or carrying CHARGE on 90 Day Accounts

Complete with attachments
Terms as Low as $1 Week
LIBERAL ALLOWANCE ON YOUR OLD CLEANER
If you can't call—write or phone for free Home Demonstration.
Call MEtropolitan 5600

MY FLORIST
"Where Flowers for every occasion cost less"
818 Fourteenth St. N.W. — REpublic 3211
Vase of Fresh Cut Assorted Flowers
Price includes both the flowers and the vase

Mon. & Tues. Only!
$1.15 for Flowers and Vase

• Phone Orders
• C.O.D. Orders
• Free Delivery

We think that this is the outstanding flower value of the year—You get both the vase and the flowers at an extremely low price . . . Phone your order or come in today or tomorrow.

Funeral Sprays, Beautiful and Lasting, $2.00 Up

WALPOLE BROS.
1529 Connecticut Ave. — NO. 2849
DUBLIN • LONDON • BOSTON • HYANNIS

"Business Builders" Every Week Throughout the Summer
Gifts for the New Baby
Finest Hand Woven, Softest Wool
Baby Blankets

A variety of patterns, colors pink, blue, all white. Values up to $3.50. Attractively gift wrapped if desired.

1.95

Red Cross Speakers Urge Support for Efforts To Save Civilization from "Darkness"

Secretary Hull Is Among Notables at Mass Meeting

A meeting last night to spur the District Red Cross war relief fund to its $300,000 goal brought a challenge to contributors to help stave off the "darkness" into which forces of aggression might plunge civilization.

Secretary of State Hull and Norman H. Davis, chairman of the American Red Cross, were among the group on the platform in the departmental auditorium, as Clifton Fadiman, literary critic and questioner on the "Information Please" radio program, voiced the meaning of Red Cross aid for "victims of totalitarian aggression."

"What we give aids ourselves no less than them," Fadiman declared, pointing out that aggression threatens "the citadel of civilization."

Hitler Wrong There

"Hoping we may never have to use our arms, we are arming ourselves . . . Although we may have to use force against force, we must never allow our hearts to surrender to the weapons our hands have to wield," Fadiman said.

"Hitler says his Reich will last 1,000 years, he is wrong," Fadiman said, but added that "the darkness" spread by Hitler and "men like him" may last 1,000 years.

Bruce Baird, chairman of the Red Cross fund in the District, said: "We are well above 80 per cent of the total assessment, but we still have $50,000 yet to raise."

"This is Father's Day. A merciful Providence has spared our fathers and sons, mothers and daughters from the most frightful inhuman misery that a so-called civilized world has witnessed," Baird said.

Be Mindful of Innocent

"Let us be mindful of those innocent men and women, children and old folks, who find themselves in the path of the war machine. Let us give again and yet again," Baird said.

Brig. Gen. F. R. Keefer, U. S. A., retired, chairman of the District Red Cross chapter, spoke briefly, pointing out that the chapter "has never failed in any obligation assigned to it by national headquarters."

About 400 persons attended the "goal to go" meeting, at which the Navy Band Orchestra played. The audience, led by Gene Archer, radio singer, sang "The Star-Spangled Banner" and "God Bless America."

Among the platform guests, introduced by Courtland Ferguson, master of ceremonies, were Mrs. Hull; Rear Admiral Russell Waesche, commandant of the Coast Guard; Rear Admiral Charles Conard, U. S. Navy, retired; Dr. Henry F. Grady, assistant Secretary of State; Edgar Morris, chairman of the Red Cross Roll Call in the District for several years, and a number of Red Cross committee chairmen. Dr. Charles T. Warner, rector of St. Alban's Church, gave the invocation.

Meanwhile, two more "mercy ships" with cargoes valued at $1,000,000 each were being prepared yesterday by the Red Cross for European refugees, following the departure of the S. S. McKeesport with a cargo of the same value. The two others will begin loading in New York on June 25.

Expenditures and commitments in the Red Cross war relief program have reached $7,560,955, Davis said. More than $11,000,000 has been raised in the campaign.

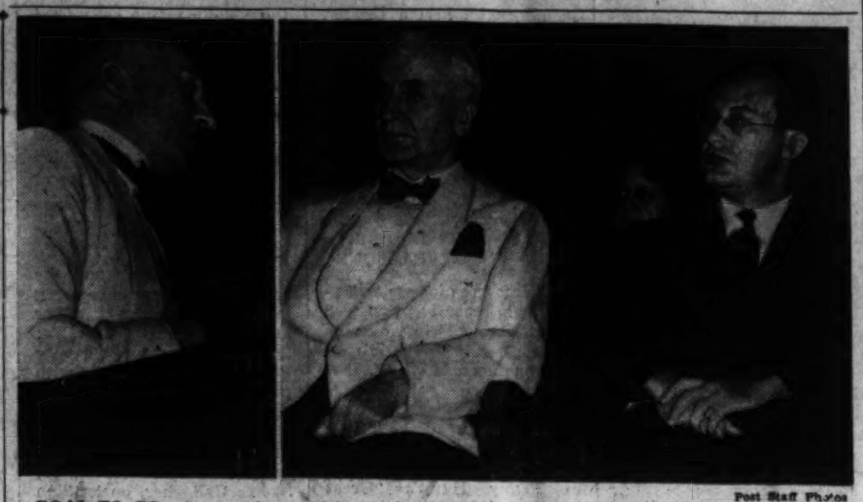

Post Staff Photo

GOAL TO GO—Among the participants in the "goal to go" meeting of the Red Cross last night were Bruce Baird (left), chairman of the war relief fund for the District, and Secretary of State Hull, shown with Clifton Fadiman (right), of the "Information Please" program, who was guest speaker

Traffic Toll Rises to 33 As 3 Die Here

Retired Army Officer Among Victims; Mother, Son Hurt

Washington chalked up its thirty-third traffic death of the year yesterday after three men died from injuries received on its streets. The toll at this time last year was 39.

Maj. Otto F. Engelmann, U. S. A. (retired), of 1308 Sheridan street northwest, died at Walter Reed Hospital of injuries sustained Saturday when his automobile struck a tree at Spring road and Sixteenth street northwest. He was 69.

Struck by an automobile at Fifth street and Pennsylvania avenue southeast, Ralph Piperno, 60, of no known address, died at Casualty Hospital last night from a crushed chest and head and leg injuries. Police said the automobile was operated by Meyer Mehlmen, 49, of 1001 North Carolina avenue southeast.

William Lovings, colored, 49, of 320 Dixon court southwest, died at Providence Hospital of injuries received when he was struck by an automobile in the 800 block of Fourth street southwest. William Howard, colored, 35, of 104 K street southeast, who police said was captured after a chase, was charged with leaving after colliding, driving with bad brakes and reckless driving.

In critical condition at Gallinger Hospital was Mrs. Mary Colandero, 39, of 521 Eighteenth street northeast, struck while crossing Pennsylvania avenue at Eighteenth street and Benning road northeast.

Police said the driver of the car which struck the woman and her son was James Northington, colored, 35, of 317 Fifty-fourth street northeast. Northington was being pursued and paced at the time by Pvt. H. J. Steinmyer, of the Traffic Division. He was arrested and released on $1,000 bond on charges of reckless driving and leaving the scene of an accident.

Mrs. Colandero suffered a fractured left arm and possible skull fracture. Her boy received concussions.

Injured when his car left the road, severed a telephone pole, then crashed into a tree one-half mile south of Beltsville on Baltimore boulevard was Phillip M. Williams, 35, of 3609 New Hampshire avenue northwest. Williams was taken to Casualty Hospital by the Branchville Rescue Squad and was treated for lacerations to the head and hands and possible fractured skull. His condition was listed as "fair."

Rev. Dr. Dunham Demands War Against Trojan Horses

Pastor Criticizes Browder and Bridges; Other Sermons in District Churches Stress Return to Christianity's Ideals

Congress' action in urging Harry Bridges' deportation was upheld yesterday by Dr. Harvey Dunham, pastor of Western Presbyterian Church.

We should "lighten the ship of state" by getting rid of Trojan horses, fifth columners and other "undersirable elements," the clergyman told his congregation at the morning service. He urged restraint of "men like Browder."

Later in his sermon, Dr. Dunham scored Italy's action in entering the war, characterized Mussolini as a "vulture waiting to pounce upon the dead and dying for the booty he can get." He said Il Duce is "a worthy underdog of his master, Hitler."

Declaring that there are such things as "righteous wars," the pastor said the world wants peace, but "peace with justice," and "must meet force with force."

America needs a practical application of "In God We Trust" more than a five-billion-dollar defense, the Rev. Dale Crowley said yesterday at the Little Church of Fort Lincoln, District line and Bladensburg road.

"We have long boasted that America is a Christian nation," said he. "Today our Nation holds the fate of Christian civilization in the balance. France put her faith in the Maginot Line, Britain in her mighty navy. Unless America turns to the living God, we shall move swiftly to the precipice of chaos."

The hope of the present world situation seems to be in the minority, Dr. J. Lowrey Fendrich said last night at Metropolitan Presbyterian Church, where the Daughters of America were special guests.

Declaring that America and the world have been built on the sacrifices, efforts and enterprise of minorities, Dr. Fendrich said the challenge to all today is to "hold thoughtful opinions of our own." It won't do to follow the crowd because it is conspicuous for its thoughtlessness, he added.

Asking for more thoughtfulness and prayer, the clergyman contended that the older generation today is more tempted to shallow thinking than the younger generation and more easily disturbed by mob hysteria. The hope for the future rests in deeply spiritual leaders, said he.

Defense Starts at Home

Our first line of defense is the home, the Rev. Thomas Boorde said yesterday at Anacostia Baptist Church, Thirteenth and V streets southeast, where Father's Day was celebrated.

"To be a real father" he asserted, "means we shall have ambitions not only for self, but for others; not only for material things, but for those things which pass not away; not for the exercise of the biological, but for the projection of the eternal."

Ideals Held Necessary

The principles of honesty, purity, humility, love and unselfishness are the key to successful living for the individual and society, the Rev. Edward R. Welles said yesterday at Christ Episcopal Church, Alexandria, Va., where Washington and Lee once worshiped.

Delivering the same sermon he preached on August 27, 1939, three days before the wars' outbreak, in Westminster Abbey, London, the Rev. Mr. Welles asked for honesty applied to international relationships and treaties. The Treaty of Munich would not be just another disregarded "scrap of paper," if that principle were applied, said he.

"Not only politics, but industry and economic life would benefit enormously. Without honesty, confidence disappears and business comes to a virtual standstill."

Drexel Institute Will Give Degrees To Six From Area

Six students from the Washington area are among 332 who will receive degrees at the forty-seventh commencement of Drexel Institute of Technology at Philadelphia today.

Anne Lyddane

Awarded the degree of bachelor of science in home economics was Anne R. Lyddane, 2 Valley View avenue, Takoma Park, Md. The degree of bachelor of science in library science was conferred on Josephine L. Alexander, 1834 Kenyon street northwest; Jean J. Pliler, 3828 Van Ness street northwest; Jean M. Sartwell, 1211 Jefferson street northwest; Lovira H. Shedd, 1849 Monroe street northwest, and Elisabeth A. Keim, 1628 Nicholson street northwest.

Auto Inspection Law Praised As It Starts Second Year Here

Little criticism and much praise marked the beginning yesterday of the second year of Washington's compulsory motor vehicle inspection law.

Virtually everyone of the District's approximately 180,000 automobiles, trucks and busses have met the critical eyes of the force of 50 inspectors at least once and been marked with green "O. K." stickers, red "rejected" stickers or yellow "condemned" placards. Supervising Inspector J. Earl Steinhauer said.

Well over 3,000 jalopies have been delegated to the junk pile, he estimated.

And, he added, statistics indicate Washington streets today are burdened with far fewer mechanically defective vehicles.

Improvement Seen

With the first annual inspections completed last February 15, the second round began April 15 and comparative experiences already tend to show improvement in the condition of cars.

For instance, Steinhauer said, only 25 per cent of the vehicles were approved on their initial inspection during the first period, while 32 per cent have been given green stickers on their first test during the period which began last April 15.

In addition, he pointed out that fatal accidents in the District decreased from 35 for the first five months of 1939 to 25 for the corresponding period of this year.

American Automobile Association officials went farther and said compulsory inspection doubtless has helped to decrease accidents.

The Keystone Automobile Club, on the other hand, maintained its stand against the law, taken before its enactment.

"Accidents are caused," said George E. Keneipp, manager of the Keystone Club, "by faulty human head construction, not by faulty car construction."

He cited figures to show the number of accidents caused by mechanical defects in vehicles has not decreased since compulsory inspections were begun.

However, Washington L. Cleveland, manager of the District Motor Club, an affiliate of the American Automobile Association, pointed out the condition of most automobiles after an accident make it impossible to determine if they were mechanically defective before the crash.

More States Join List

Russell Singer, manager of the American Automobile Association, declared the effectiveness of inspections is reflected nationally in the fact that "each year additional States are added to the list of those requiring inspection."

"Safety experts," he added, "are in general agreement that inspection is a definite part of any well-rounded traffic safety program."

Steinhauer said the great majority of cars rejected during the first year of operation were found to have defective steering, brakes or lights.

Comments by motorists to inspectors, he reported, indicate the public is wholeheartedly in favor of the system.

Churchmen Urge Union In War Crisis

Institute Hears Dr. Vode, Rabbi Gerstenfeld And Baltimore Pastor

By the Associated Press

Charlottesville, Va., June 16.—Spokesmen of three faiths tonight told the University of Virginia Institute of Public Affairs that the churches and religious leaders of the Nation must stand together in time of crisis.

The speakers were Dr. Joseph B. Vode, of Catholic University; Rabbi Norman Gerstenfeld, of Washington Hebrew Congregation, and the Rev. T. Guthrie Speers, pastor of the Brown Memorial Presbyterian Church, Baltimore.

Dr. Vode asserted that the present crisis was a spiritual one which has overthrown the sound principles of private and public morality. Rearmament for national defense, he added, is not merely a matter of guns and tanks and planes of war, but also of reviving the virtues which are the basis of democratic life.

Rabbi Gerstenfeld declared that religious leaders of this country have a scared function to preserve the public opinion of their communities from both hysteria and inertia. He urged that in every community leaders of religious life form working committees to use every instrument of communication and education in becoming a powerful instrument of information on democracy's problems and of affirmation of its basic principles.

Because Americans believe that the only satisfactory solution to the problem of human relations is to be found in preserving and expanding democratic liberties, said the Rev. Mr. Speers, the religious forces of the Nation are uniting Christians and Jews to do what only religion can do in helping to make men and women fit for freedom.

From religion the sessions of the Institute of Public Affairs tomorrow will turn attention back to the war, which will be considered first from the viewpoint of England and France, then from that of Germany, Italy and Spain, and finally of Russia and the Balkans. War's effect on the economic and political life of belligerents and of neutrals then will be taken up.

George O'Conner To Head Lawyers In Retreat League

George O'Conner, attorney, singer and entertainer, yesterday was elected president of the Washington Catholic Lawyers' unit of the League of Laymen's Retreats.

O'CONNOR

His election took place as the lawyers concluded their fourteenth annual retreat at Manresa-on-the Severn, opposite the Naval Academy at Annapolis. O'Conner succeeded Bernard J. Garvey, who retired after two years' service.

Others named were Michael M. Doyle and Francis P. Brassor, vice presidents; Victor M. Mersch, treasurer, and Earl Ready, secretary. Archdiocesan retreat house for men of Washington and Baltimore, Manresa is under the supervision of the Jesuit fathers. The Rev. Robert S. Lloyd, S. J., is resident director. Retreat master for the lawyers' retreat was the Rev. Charles J. McIntyre, of Philadelphia, Pa.

Veteran Drops Dead

A man identified through Army and Navy discharges as George T. Talbott, 39, no address, died yesterday shortly after being found wandering in the woods at Twenty-eighth and M streets northeast by police responding to a radio call.

LOANS
74 years of buying, selling and lending on diamonds, jewelry, etc.
Liberal Loans at Lowest Possible Rates
CASH FOR OLD GOLD
(Government License)
E. HEIDENHEIMER
Established 1866
LOAN OFFICE
503 King St., ALEXANDRIA, VA.
1215 H St. N.W., WASHINGTON

2,900 to Get High School Diplomas

Summer Vacations Begin Wednesday For Washington Public Students

A three-day series of graduation programs, beginning today, will give a sendoff to approximately 2,900 students from Washington public high schools. Hundreds of pupils will move up from junior to senior high schools.

Public schools will close their doors Wednesday for the summer vacation.

Meanwhile the first of the commencement exercises today will be: Chamberlain Vocational School, 8 p. m., with L. J. Cantrell, assistant superintendent of schools, presiding; Cardoza High School, 8 p. m., John H. Wilson, member of the Board of Education, presiding; Shaw Junior High School, 2:30 p. m. in Armstrong auditorium, A. K. Savoy, assistant superintendent, presiding; Phelps Vocational School, 1:30 p. m., Col. West A. Hamilton, member of the Board of Education, presiding.

Commencement exercises for night school graduates will be held at 8 tonight at McKinley High School for adults who have carried on their education after working hours.

In addition to diplomas, elementary and vocational certificates will be presented to several hundred students, Dr. Chester W. Holmes, assistant superintendent, will make an address.

The bulk of the high school graduations will be held tomorrow and Wednesday. Wilson Teachers College will have its commencement at 8 p. m. Wednesday at Roosevelt High School, while Miner Teachers College exercises will be at 10 a. m. Wednesday at Armstrong High School.

Capital News In Brief

Runs, Hits, Errors

Business was bad for Emerette Sellers, of 2509 Tenth street northeast, driver of an ice cream truck, when he stopped at the ball park at Forty-second and Marne streets northeast.

Sellers told police 20 or 30 colored boys between the ages of 15 and 20 stopped their ball game, attacked him and stole $20 worth of ice cream from his truck.

Four youths were under arrest yesterday charged by police with stealing a large penny weighing scale from in front of the Bryan Stationery store at 2912 Fourteenth street northwest.

Punkin Creek Comedy

"Aaron Slick from Punkin Creek," a three-act comedy, will be presented by the Young People's Club of St. Teresa's Catholic Church on Monday and Tuesday at 8:15 p. m. in the church auditorium at Thirteenth and V streets southeast.

Gun Falls, Man Wounded

Thomas Benton Carter, 28, of 225 Eighth street southwest, a watchman, was accidentally shot early yesterday morning when a revolver discharged as it fell from his pocket.

Carter told police he was changing his clothes at the Try Me Bottling Co., 1341 Florida avenue northeast, where he is employed, when his .38-caliber revolver fell from his hip pocket. The bullet pierced his left leg and Carter was taken to Casualty Hospital for treatment.

Refused 2c; Takes $105

A 38-year-old cook, refused a loan of 2 cents for a phone call, reached over the counter at the Postal Telegraph office, at 8 Dupont circle, yesterday and helped himself to $105.08 from the till. He was caught after a chase of a block.

The loan was rejected and the thief was caught by William Vermillin, 21, of 635 Norton street northeast, night manager. Only $95.40 was recovered. Police said they believed the cook dropped the remainder.

Catch Purse-Snatcher

A 29-year-old man was captured by fleet-footed citizens last night after, police said, he snatched the pocketbook from Hedwig Roser, of the Bellevue Hotel, in Lincoln Park. When she screamed, passersby took up the chase, overtaking the suspect in the 1200 block of North Capitol street.

Shower Bath of Liquor

His desire to rearrange his shelf artistically landed Albert Gongee, 48, restaurant proprietor, of 14 Florida avenue northwest in the hospital when he was struck by an avalanche of bottled beverages.

Gongee was fixing the shelf in his restaurant at 100 G street northwest when it collapsed showering him with seven quarts of whiskey, seven quarts of gin and two gallons of wine. He was treated at Casualty Hospital for lacerations of the head, face and arms.

RUGS WASHED
Complete Insurance Protection
Washington's Most Up-to-Date Rug Cleaning Plant. Fireproof Storage.
2.75 8x10 9x12
Call NAtional 2985
Capital Carpet Cleaning Co.
1216 Mt. Olivet Rd. N.E. NAt. 2985

Capital's Italian Colony Parades in Honor Of Anthony, Patron Saint of Lost Things

Post Staff Photo

RELIGIOUS FESTIVAL—Members of Washington's Italian colony yesterday celebrated the feast of St. Anthony of Padua, the patron saint of lost articles. Leading the procession are the Rev. Nicholas De Carlo (left), rector of Holy Rosary Church, and the Rev. Emilio Greco, Philadelphia editor

Baccalaureate Speakers Ask Religious Aid

Return to Spiritual Values Stressed As War Antidote

Speakers in baccalaurate sermons yesterday stressed the spirited defenses needed in an era of challenge and change.

"We must not try to out-Hitler Hitler by leaning too heavily on mechanized artillery," said Dr. G. E. Lenski, pastor of Grace Lutheran Church, in the sermon to Wilson Teachers College graduating class yesterday afternoon.

With Christ's version of power through good will contrasted with power through force, Dr. Lenski said:

"A forced peace may be won, but it is never a lasting peace. A nation rendered prostrate by force will rise to fight again, as Germany rose from the ashes of Versailles, as France certainly will arise if crushed in the present struggle.

"They that take the sword will perish with the sword. Those that practice good will, though they perish, yet shall they live and finally prevail," Dr. Lenski said.

Canon Bradner Speaker At Woodrow Wilson School

Canon William Bradner at Washington Cathedral in the baccalaureate sermon for Woodrow Wilson High School yesterday afternoon said that the future would bring "new and greater responsibilities."

For that unknown future, "we will need courage of thought and action, the will to do right and the knowledge and skill to be fruitful," he said.

Canon Bradner spoke of the need for working out an international attitude and an international machinery to enable nations to get along together.

Eastern High Graduates Hear Dr. Clifford H. Jope

Dr. Clifford H. Jope, addressing several hundred Eastern High School graduates at Ninth Street Christian Church, Ninth and D streets northeast, told the youths they could help to give stability and hope to a world "without hope and security" by using Christian principles to serve their community and nation.

By following Jesus' philosophy, he said, they could help in the coming and necessary reconstruction of society along Christian principles.

"We must stand up for the abiding values that hold the world of men together."

Early in his message, Dr. Jope asked that individuals and society be considered on the basis of what they are becoming, rather than on what they are now. "Christ saw humanity as a bundle of possibilities," he said.

Churchwomen Ask Funds For D. C. Youth

Summer Camp For Poor Children Object of Drive

Its 10-day campaign ending Thursday overshadowed by war relief demands, the Washington Council of Churchwomen yesterday renewed its appeal for funds to send needy Washington children to camps this summer.

Seeking $7,500, the sponsors described response to the campaign as "disappointingly slow" and declared that "now, more than ever, the mental, moral and physical needs of our youth need consideration." With funds collected, children from six to 12 who otherwise could not go to summer camps, will be given one to three weeks in the country this year, principally at Camp Goodwill and Camp Pleasant near Quantico, Va.

Contributions may be made by check to Needy Children's Camps or to Claude W. Kniseley, Riggs National Bank, or by leaving coins in boxes at Peoples Drug Stores. Largest contribution so far, it was announced, was $500 from G. Howland Shaw, of the State Department.

Mrs. Frank A. Linzel is president of the council and chairman of the campaign.

Their church banners glistening under the brilliant sun, members of Washington's Italian colony yesterday marched through downtown streets to celebrate in true fiesta style the Feast Day of Saint Anthony of Padua.

Part of a world-wide observance honoring the patron saint of lost things, the color-accented ceremonies drew more than 1,000 persons to Holy Rosary Catholic Church, Third and F streets northwest.

Lining the curbs, members of the congregation and other spectators watched the procession file down the church steps, wind its way toward Fourth and F streets, south to E, east to New Jersey avenue, then back to the church, where solemn benediction was observed.

Passing by were four husky men, a lantern-flanked throne containing the statue of St. Anthony hoisted upon their shoulders; choristers in long white, blue, yellow, orange, pink and green dresses, laurel wreaths in their hair, and bouquets in their arms.

WATCH REPAIRING SPECIAL
Any Make Watch
$1.00
Cleaned
Regulated
Demagnetized
Hair Spring Adjusting
Guaranteed ONE year.
All work done by factory-trained experts.
Philip Franks Co.
812 F ST. N.W.
Watch Makers For 52 Years

RUGS WASHED and STORED
Full Insurance Protection
Reliable Rug Re-storers
No. 12 St. Matthews Court N.W.
Loureu H. Hanessian (20 yrs. exp.) and Michael Hurow (plant owners and operators). Complete rug service.
2.50 8x10 9x12
MEt. 1446

RUGS Washed
9x12 / 8x10 $2.50
EMPIRE RUG CLEANERS
Phone NOrth 1441
4611 Wisconsin Ave. N.W.
Coupon, Value 50c
This coupon may be used in partial payment for any cleaning and storage order amounting to $5.00 or more.
This Offer Expires June 29th

This Week Only!
RUGS Cleaned and Shampooed
Including Free Storage
Orders may be placed this week to be picked up later, if desired.
All our work is done by hand, to restore your rugs to new condition. Every rug entrusted to us is fully protected by a written insurance policy.
Any 9x12 or 8x10 rug thoroughly cleaned and shampooed $2.50
Oriental Rugs 9x12 $3.50
Cleaning, Repairing, Storing
MEtropolitan 4161
STANDARD CARPET CLEANING CO.

DUNLOP BISON TIRE Special
5.50-17 ... $6.45
6.00-16 ... $6.75
Including your old tires
$1.50 cash, balance monthly
FULLY GUARANTEED FREE SERVICE
Fit all Fords, Chevrolets, Plymouths, and Dodges from 1935 to 1940
LEETH BROS.
1220 13th St. N.W. ME. 0764

SLIP COVER SPECIAL
3 Days Only
2 Pieces $17.95
3 Pieces $24.50
Covers cut to fit on your own furniture, hand finished with box pleats and French seams. Beautiful assortments of dustite fabrics. Guaranteed tubfast and sunfast by Good Housekeeping.
Call ME. 7593
Our experienced decorator will give you an estimate without cost or obligation.
2-Pc. Suite, $29.50
Upholstering Special
Includes new springs and packing where necessary.
Extra Chairs, $11.50
WILLIT Upholstery Co.
406 10th St. N.W.

Nelson B. Bell About the Showshops

'All This, and Heaven Too' Will Be 'Road-Showed'

Davis-Boyer Costarrer Adopts 'GWTW' Plan; Four Prerelease Films Booked for Capital; This, That and the Other About the Theater

THIS COLUMN IS INDEBTED to the Macmillan Co., New York, for an advance copy of the motion picture edition of Rachel Field's novel of "All This, and Heaven Too," which it has not, as yet, had an opportunity to read, beyond the few pages necessary to determine that it is extremely well written. This is just as well, because the release date of this new issue hasn't arrived and we are adjured by the publishers to observe it.

BELL

However, there is no embargo that I know of on the announcement that the Warner Brothers picturization of "All This, and Heaven Too" will be released for special and road-show engagements only, on the same basis and under the same policy as governed the public exhibition of "Gone With the Wind."

The first road-show engagement of the picture, costarring Bette Davis and Charles Boyer, now is under way at the Carthay Circle Theater, in Hollywood, at $1.65 top. The first special engagement opened June 14, at the Earle Theater, in Philadelphia, with the second to follow at the Strand Theater, Hartford, Conn., beginning tomorrow. When it will come along to Washington—and to what theater—has not been disclosed, but one hears rumblings of a road-show engagement at the National.

In all special engagements, the film will play a minimum of three performances and a maximum of four, daily, with admission charges ranging from 55 cents to 75, at matinees, and to $1.10, at night. "All This, and Heaven, Too" has been removed from the Warners' general release schedule and will be presented as above throughout the summer, supported by a $250,000 advertising campaign—which ain't alfalfa.

It you do not already know all about Rachel Field, she was born in New York in 1894. Her grandfather was Matthew Field, inventor and engineer, who built bridges. He was one of the brothers of Cyrus Field, who put through the Atlantic cable. All the Field brothers appear as characters in "All This, and Heaven Too." As a schoolgirl in Stockbridge and Springfield, Mass., Miss Field was always interested in writing poems and acting plays. At Radcliffe College, she took special courses in literature and composition and, during her last two years there, was a member of Prof. Baker's "47 Workshop." That was the real beginning of it all.

The Warner Brothers, while we are on the subject, are seeing to it that Washington be relieved of the stigma of seeing the better pictures behind their release dates in other cities. Four screen attractions which will be pre-released in the Capital are on their way to the Earle Theater. They are Paramount's "The Ghost Breakers," costarring Bob Hope and Paulette Goddard, opening Friday; "The Man Who Talked Too Much," with George Brent and Virginia Bruce, June 28; "My Love Came Back," opening July 5, with Olivia de Havilland, Jeffrey Lynn, Jane Wyman and Eddie Albert, and "He Stayed for Breakfast," costarring Loretta Young and Melvyn Douglas, penciled in for July 12. So now you know.

That bus will not dash out tonight. I mean to say that since tonight's opening performance of the second week of "The Sealed Well," at the Roadside Theater, is sold out to the Ladies Auxiliary of the Veterans of Foreign Wars, no tickets remain for the general public and hence no need for the bus that leaves Dupont Circle direct for the theater at 8 p. m., returning immediately after the final curtain. It will make the jaunt tomorrow night, instead.

And speaking of haymow drama, the Cross Roads Theater, over at Bailey's Cross Roads, in Virginia, breaks out its new season tonight, at 8:40, with Lynn Starling's comedy, "Meet the Wife." The cast, under the direction of Howard F. Wentworth, is headed by Catharine Ryan, in the role created by Mary Boland on Broadway.

On Wednesday afternoon at 2, the Hiser Theater, in Bethesda, Md., is inaugurating a six-weeks season of midweek matinees by Judith Clayton's Marionettes in an effort to solve the problem of "what to do with the kiddies when summer comes." The first bill will be "Hansel and Gretel" and "Nikki, the Clown, and His Horse."

Because June 15 fell on a Saturday and a Government pay day, three days of grace were allowed subscribers to pick up their former seat locations for the Theater Guild-American Theater Society season of six plays at the National. No cancellations will be made until after close of business at 6 p. m., this Wednesday. After that, it will be every man for himself.

And-No-Air-Cooled-Theaters Note

Who remembers when the Columbia Players, the Aborn Light Opera Co., the Poli Stock Co., the Garrick Stock Co., and the Belasco Stock Co., singly or en suite, used to be going full tilt at this time of year?

In Hollywood

With Hedda Hopper

Hollywood, June 16.

It's so refreshing to know about five mothers who have been in town for the last 10 days with their five sons, as guests of Metro-Goldwyn-Mayer Studio. Boys are being rehearsed and tested for the lead in "The Yearling." The mothers came from New Orleans, Louisville, Atlanta, Tampa, and Knoxville. They arrived on the same train. None of them had ever heard of or seen any of the others. They've become the greatest friends, and have agreed that when the best boy is chosen, the others will not grieve, but wish him luck and God-speed. They feel it will be no reflection on the sons who lose out, but that it was an honor to be allowed to come.

HOPPER

They're all from fine but not affluent families. One mother from New Orleans told me that in her community there were more horses and buggies on the street than automobiles. But she has five sons and one daughter, and thinks they deserve something better than the horse and buggy age.

And since she's been here, another son, 17, received a scholarship in the State university. These women have brought a fine spirit into our community, and among their sons I hope we'll find the star for "The Yearling."

Even though George Raft is away, Norma Shearer's dressing room is filled daily with red, red roses . . .

Greg Ratoff partied Darryl Zanuck, Bill Goetz, Lew Schrieber, and Claudette Colbert, to thank Zanuck for letting him return to acting. I suppose when he goes back to directing, he'll be so grateful he'll hand over his most prized possession—his wife—as an actress. Which reminds me of the loud speaker at the Hollywood Park the other day—"Here comes Mrs. Darryl Zanuck, looking beautiful as ever, with her husband, Joe Schenck."

Gene Autry's one of the travelingest men in town. After his next picture he'll spend another goodwill week July 19 in Minneapolis . . . And after July 2, the Cocoanut Grove will be the hottest spot in town—'cause why? 'Cause Eddie Duchin opens then.

Heather Thatcher is arriving to visit her great friend, Sylvia Fairbanks. She sailed from England on a Canadian boat and had rather an amazing experience. She never took her clothes off for four days and nights.

'Those Wedding Bells Shall Not Ring Out!'

THAT FAMOUS ENTR'ACTE QUARTET

Left to right—Ted Tiller, Betty Brunstetter, Florence Konold and Norman Rose, whose between-the-acts vocal efforts add greatly to the fun of "The Sealed Well, or What Will Not a Mother Dare," at the Roadside Theater. This inaugural bill begins its second and final week tonight

War Still Tops Diversified Bill At Trans-Lux

Full News Coverage Here and Abroad Reflected on Screen

The war news continues on the screen at the Trans-Lux Theater this week with all its vivid reality, starting off with the spectacular bombing of Paris and the final tragic evacuation of the Channel Port of Dunkirk. These pictures linked with the pictures shown of the British retaking Narvik and the rulers of Great Britain and the Netherlands attending a special service at Westminster Abbey occupy the high niche in the tragic scene across the Atlantic.

Outstanding in the news on our side are the shots of Henry Ford inspecting the type of plane which both he and his son, Edsel, say they can produce at the rate of 1,000 a day; Gen. Pershing appealing for Red Cross aid and the ultra-impressive pictures of the new United States Flying Fortress soaring over the beautiful and breathtaking Yosemite Valley.

The West Point graduation parade and exercises are included, as are pictures of the new S. S. America docking at Boston for completion of interior work. A new, great ship and no place to go. Dan Beard, head of the Boy Scouts, at 90 years of age, wants a beefsteak dinner after a 20-mile hike, and, at the New York World's Fair, typical United States families are shown entering the two Federal Housing exhibit homes for a seven-day, free rental. For the fashions, there are summer effects from New York and the latest in Dude Ranch outfits for the girls from Texas. Lew Lehr has some more monkey friends from the Cincinnati Zoo; Dizzy Dean starts again with the Tulsa Oilers; a church in Manheim, Pa., pays the annual rent with a rose, and Bimelech wins the colorful Belmont Stakes.

In the realm of short subjects, the travelog takes you to "Exotic Egypt;" "Popular Science" brings, in color, the training of dentists, modern one-room apartment and the latest scientific improvements in aviation. Horse lovers will enjoy the "Sport of Kings." The color cartoon is "The Egg Hunt."

Atlas

Festivities at the opening show on the Atlas stage yesterday afternoon were started by Leon Brusiloff's "Music Masters," led by Sparty Donato, playing another popular sing-session, in which the audience sang with gusto.

Sparty then introduced Wilson Lang, Irish-American tenor, who sang "Balalaika," "Danny Boy" and the ever popular "Star Dust," to the delight of the customers. Lang was recently featured on the Columbia and Mutual broadcasting stations.

Radio's Pine Ridge Hillbillies, the most versatile entertainers of their kind in the amusement world, get things rolling with a novel arrangement of "Bye-Bye Blues." Next Theo and Molly execute a difficult stop-time rythm dance in unique fashion. Hi Elmer, blackface Hillbilly comedian, hilariously takes care of the fun department. Grandpappy and Arabella (the country cousin), remind everyone of the good old days with their chatter.

The double-feature screen attraction is Lana Turner, George Murphy and Joan Blondell in "Two Girls on Broadway" and Warren William in "The Lone Wolf Strikes."

Ex-Gridiron Star Scores in Movie

Nick Lukats, the handsome former All-American football star from Notre Dame, definitely is launched on an acting career.

Playing Harry Stuhldreher, one of Notre Dame's famed "Four Horsemen," in Warner Bros.' "The Life of Knute Rockne," Lukats scored impressively in a dramatic scene at the grave of the revered coach. Director Lloyd Bacon was so enthusiastic about Lukats' performance that he volunteered to become Nick's personal dramatic coach.

This is Lukats' second assault upon Hollywood. Several years ago he was under contract to another studio but was given only minor roles.

Oldest Bit Player

Eighty-two-year-old Tex Cooper, who claims to be Hollywood's oldest active bit player, is in the cast of "Gold Rush Maisie" as a desert prospector, a role which he once played in real life.

Boo!

Dennis Morgan utilized his home recording machine to make weird atmosphere noises for a come-as-a-ghost party.

The New Yorker

By Leonard Lyons

New York, June 16.

ARTUR RODZINSKI, conductor of the Cleveland Symphony, was in the NBC Building in New York, and stopped to speak to an NBC page boy. They conversed in Polish, speaking softly and tenderly. When the page boy left, Rodzinski rejoined his friends, who commented upon this touching scene—a famed conductor talking to a page boy in their native tongue . . . of a vanished homeland which remains their common link . . . "Not at all," confessed Rodzinski. "I got this page boy's job for him, because he wanted to start from the bottom. He's my son."

AT THE CIVIL AERONAUTICS AUTHORITY in Washington, the reporter for a New York daily presented himself, and asked for some information. He is writing a series of articles about the air-strength of America, and wanted to know the number of privately owned planes, and their types now in this country . . . One of the CAA officials assigned an assistant to tabulating the figures . . . "Why don't you send over to the German Embassy," the assistant grumbled. "You could get it in a minute."

LOUISE MACY, who was Vogue's editor in Paris, returned last week, via Genoa. She was in Paris when the story broke concerning the retirement of the Duke of Windsor. The Duke and his Duchess had left, when the air-raid warning was sounded, for Biarritz—but then Windsor returned to Paris, alone . . . Miss Macy and her friends, therefore, discounted the story of his retirement, and felt that he merely had acted as the solicitous husband—escorting his wife from the danger zone, and then returning to his mission . . . But the Duke didn't remain in Paris for long. He went first to his hotel, for his golf bags, and knickers, and then directly to the Guaranty Trust Co. there, and from his safety vault removed the silverware for use at their chateau. He returned to Biarritz. His aide is still in Paris.

READERS' DIGEST'S next issue will have a new cover, streamlined . . . Louis Bromfield's estate outside of Paris has been taken by the invaders. Quentin Reynolds, who now is in France on a magazine assignment, is helping Robert Montgomery cover the ambulance-driving route. Reynolds, a former newspaper man and European correspondent, broadcast from Paris last week and tried to break through the censorship by tipping his newspaper friends here to a story. He asked them—his friends who might be listening at the Stork Club or Toots Shor's—to drink a toast to a courageous young flier who had downed more than 20 enemy planes as a salute to his courage. Reynolds repeated the name, "Kain"—the "Cobber" Kain whose death wasn't announced until four days later.

LOUIS PETRESSEN is the chef now working at the Romanian House restaurant, at the World's Fair. For almost 20 years he was chef to King Carol I in Rumania's royal palace in Bucharest . . . Ted Dibble, press agent for the Statler chain which operates this restaurant, learned of Petressen's history and questioned him about royal preference in food—the rare dishes which might be revived and publicized here. Dibble finally asked him about the favorite dish of the present King, Carol II . . . The chef, whose employment at the palace had terminated while Carol was very young, probed his memory and then informed: "Milk toast."

A NEW BOOK is out called "The Act of Modern War," by Hermann Foertsch. It was written a few years ago and published in Germany by Hermann Foertsch, a colonel in the general staff of the German army. It reported every detail of the blitzkreig operation, but the French and British paid no attention to it. Among the revelations is the fact that the Nazis employ television to select weak spots behind enemy lines . . . Prince Lichtenstein, who once induced Ina Claire not to take the leading role in "Rain From Heaven" and who joined the Finnish troops in combating Russia, now is reported detained in Finland . . . The funeral of Flo Ziegfeld's sister was held last week . . . Billy Livingston has enrolled for a CAA pilot course.

THE RADZIWILLS, cousins of the Polish Ambassador, Count Jerzy Potocki, now are in Poland, reluctant to migrate to this country because of the report made by two of their family who made their first and last visit, in the summer of 1938. As soon as they had disembarked they took a taxi ride up Fifth avenue . . . At Fifty-fourth street their cab was stopped by a policeman, who warned them that a man was about to jump from a hotel window . . . That was the John Ward suicide . . . They proceeded to Tony's, in time to participate in a raffle conducted by a cab driver, with phoney money, and they won a photo of Anna Held, of whom they never had heard. The two Radziwills then returned to Poland, vowing that America is the craziest place in the world.

Promoted

ANNE GWYNNE,

comely and photogenic Universal starlet, who has been assigned the second feminine lead in Deanna Durbin's new film, "Spring Parade"

Film Table

Palace—"The Mortal Storm," at 12 noon, 2:25, 4:50, 7:10 and 9:35 p. m.

RKO-Keith's—"My Favorite Wife," at 11:15 a. m., 1, 2:45, 4:30, 6:15, 8:05 and 9:50 p. m.

Earle—"Slightly Honorable," at 11 a. m., 1:40, 4:30, 7:15 and 10:05 p. m. Stage shows at 12:45, 3:30, 6:20 and 9:05 p. m.

Loew's Capitol—"Turnabout," at 11 a. m., 1:35, 4:25, 7:15 and 10:30 p. m. Stage shows at 12:45, 3:35, 6:25 and 9 p. m.

Metropolitan—"Confessions of A Nazi Spy," at 11:20 a. m., 1:25, 3:25, 5:30, 7:35 and 9:40 p. m.

Columbia—"Waterloo Bridge," at 11:45 a. m., 2:15, 4:40, 7:10 and 9:35 p. m.

Little—"The Mill on the Floss" at 11 a. m., 2:05, 5:10 and 8:25 p. m. "Les Miserables," at 12:20, 3:25, 6:30 and 9:45 p. m.

Trans-Lux—Newsreels and Shorts, at 10 and 11:45 a. m., 12:30, 1:45, 3, 4:15, 5:30, 6:45, 8, 9:15 and 10:45 p. m.

Ambassador—"Slightly Honorable," at 1:35, 3:35, 5:30, 7:30 and 9:35 p. m.

Tivoli—"Buck Benny Rides Again," at 1:10, 3:20, 5:30, 7:40 and 9:50 p. m.

Uptown—"My Son, My Son," at 1, 3:10, 5:15, 7:20 and 9:35 p. m.

Calvert—"Buck Benny Rides Again," at 1, 2:45, 4:30, 6:15, 8 and 9:45 p. m.

Open Air—"The Birth of a Nation," at 9:25 p. m. "Music in My Heart," at 8 and 11:10 p. m.

Louella O. Parsons

Close-Ups and Long-Shots Of the Motion Picture Scene

(While Louella O. Parsons is on her Honolulu vacation, this column is being written by her daughter, Harriett Parsons, producer of Screen Snapshots.)

Hollywood, June 16 (INS).—Frank Morgan's versatility is no surprise to those who remember him in the theater, but it may come as a revelation to movie fans.

LOUELLA PARSONS

With rare exceptions Frank's screen roles have been tailored to suit his aptitude for dizzy comedy. But one of these exceptions, the recently previewed "Mortal Storm," in which he plays a highly dramatic role, has convinced M.-G.-M. that Frank's histrionic abilities deserve more respectful attention. Consequently he'll have another serious character role as the unscrupulous politician in Fanny Hurst's "Great Laughter." Part won't have the sympathy of the tragic professor role in "Mortal Storm" but is equally dramatic.

Hope Metro doesn't go overboard about this thing and divorce Frank from comedy entirely. I'd hate not to see any more of the inimitable Morgan buffoonery.

The report in this column that Paulette Goddard would cancel her summer stock engagement to appear opposite Fred Astaire in "Second Chorus" practically lifted the roof off the Chaplin manse. Seems Charlie doesn't want Paulette to make any more pictures until after "The Dictator" is released. When he heard she'd agreed to do the Astaire film he hit the ceiling. Her contract with him prohibits any outside films other than her Paramount commitments. And although "Second Chorus" will release through Para it's actually being produced independently by Boris Morros and Robert Stillman. Chaplin is basing his beef on that legal technicality and from where I sit it looks as if Miss G. will withdraw from the picture to avoid unpleasantness.

Bette Davis, appearing at a formal premiere for the first time in 10 years, made a big hit with the fans at the "AT&HT" opening. When the onlookers began to swarm out of the grandstand and through the ropes, to get a closer view of her, Bette helped get the situation under control by going over on their side of the ropes, walking along the grass in her dainty evening slippers, and talking to her public at close range. Poor Charles Boyer was so upset over the news of the fall of his beloved Paris that he begged off from making a speech over the mike. He was gracious about it and everyone understood. Surprise of the evening was the terrific burst of applause that greeted former star Nils Asther's entrance. He's as handsome as ever.

Snapshots of Hollywood collected at random: Will Orson Welles and Dolores Del Rio announce their engagement at that party Paulette Goddard is tossing for them at Ciro's. This business of taking over the drums in various night spots is getting to be a routine with Jackie Cooper. But the kid's really good and the ork leaders like the way he draws audience attention to their bands. Jackie's latest performance was at the Casa Manana, where he was in a party with his cute little gal friend, Jimmie Rogers, Buddy Pepper (pianist in Jackie's own band) and Bonita Granville; Apropos of the Casa Manana, I got a great kick out of meeting Patty, Laverne and Maxine, the Socko singing Andrew sisters, who are doing terrific business at the dance spot. They start their Universal picture with the Ritz brothers Monday and tell some riotous tales about make-up and wardrobe tests and the business of being glamourized.

Mary Carlisle and Jimmy Dunn open their P. A. tour in Chicago July 5; Don't believe it when you read that Wendy Barrie confirms her interest in George Herascu but denies she's seeing Lee Sterling. As reported here, she's still seeing Lee in spite of those daily phone calls from Herascu, and was at the Bev Tropics with him just t'other night; Greg Bautzer got in Friday from New York. Dottie Lamour not only met him at the plane but accompanied him to a business meeting of the Hollywood Bar Association and pepped up proceedings with a few songs.

The Bob Taylors and the Jack Bennys seem to be going steady. They were together again at Earl Carroll's; Edith Fellowes, looking very grown-up and oompish with her new blondness, had her first real date the other eve when she stepped out at the Cocoanut Grove with Bobby Jordan of "Dead End" fame; Skeets Gallagher, on location with "Arizona," writes wife Pauline that the troupe has killed 84 rattlesnakes.

That's all today.

AMUSEMENTS

TONITE AT 10 P. M. and every Monday nite! play "JACKPOT" A New Quiz Game With Walter Compton $$$ and FUN, too!

Loew's CAPITOL — NOW — The most hilarious comedy EVER invented — Thorne Smith's "Turnabout" — mad, uproarious gayety — And IN PERSON Clyde McCOY and his SUGAR BLUES ORCHESTRA — other acts

PALACE — NOW — The stars you love to see in LOVE! Margaret SULLAVAN James STEWART Mortal Storm — M-G-M Picture in person Robert YOUNG • Frank MORGAN

COLUMBIA — NOW — VIVIEN LEIGH - ROBERT TAYLOR — WATERLOO BRIDGE

AMUSEMENTS

Thru TUESDAY Only! — FITZGERALD "THE MILL ON THE FLOSS" with JAMES STEPHENSON — LES MISERABLES — HAKIM LAUGHTON — AIR CONDITIONED

RKO KEITH'S — NOW — A WASHINGTON INSTITUTION — IRENE DUNNE CARY GRANT — "My Favorite Wife" — RANDOLPH SCOTT • GAIL PATRICK — Added . . . DISNEY'S "Mr. DUCK STEPS OUT" — Coming . . . "The RAMPARTS WE WATCH"

Today's NEIGHBORHOOD . . . MOVIES

Theaters Having Matinees

AMBASSADOR 18th & Col. Rd. Co. 3266. Mat. 1 — Healthfully Air Conditioned. Pat O'Brien in "Slightly Honorable," with Ruth Terry, Edward Arnold. At 1:35, 3:35, 5:30, 7:30, 9:35.

BEVERLY 18th & R N.E. LI. 3300. Mat. 1 P.M. — Parking Space Available to Patrons. Healthfully Air Conditioned. Ginger Rogers-Joel McCrea in "Primrose Path." At 1, 3:40, 4:25, 6:10, 7:55, 9:40. Comedy.

CALVERT 2324 Wis. Ave. N.W. WO. 2242. Mat. 1-P.M. — Parking Space Available to Patrons. Healthfully Air Conditioned. Jack Benny in "Buck Benny Rides Again." At 1, 2:45, 4:30, 6:15, 8, 9:45. Information Please No. 6.

CENTRAL 423 9th St. N.W. MEt. 3841. Opens 9:45 — Healthfully Air Conditioned. Spring Byington in "On Their Own." At 10, 12:35, 3:15, 5:50, 8:35. Lew Ayres-Lionel Barrymore in "Dr. Kildare's Strange Case." At 11, 1:40, 4:15, 6:55, 9:40. Mickey Mouse.

KENNEDY Kennedy near 4th N.W. RA. 6800. Mat. 1 P.M. — Parking Space Available to Patrons. Healthfully Air Conditioned. Loretta Young-Ray Milland in "Doctor Takes a Wife." At 1:35, 3:40, 5:40, 7:40, 9:45. March of Time.

PENN 7th and Penna. Ave. S.E. FR. 8200. MAT. 1 P.M. — Jack Benny-Rochester-Andy Devine in "Buck Benny Rides Again." At 1:40, 3:45, 5:45, 7:40, 9:35. Walt Disney's "Turboat Mickey."

SHERIDAN Ga. Ave. & Sheridan RA. 9400. Mat. 1 P.M. — Healthfully Air Conditioned. Ginger Rogers-Joel McCrea in "Primrose Path." At 1:20, 3:30, 5:30, 7:30, 9:30.

SILVER Ga. Ave. & Colesville Pike Silver. 5300. Mat. 1 P.M. — Parking Space Available to Patrons. Healthfully Air Conditioned. Brian Aherne-Madeleine Carroll in "My Son, My Son." At 1, 3:10, 5:15, 7:25, 9:35. Disney Cartoon.

TIVOLI 14th & Park Rd. N.W. COl. 1800. Mat. 1 P. M. — Healthfully Air Conditioned. Jack Benny in "Buck Benny Rides Again." At 1:05, 2:50, 4:35, 6:20, 8:10, 9:55. Information Please.

UPTOWN Conn. Ave. & Newark WO. 5400. Mat. 1 P. M. — Parking Space Available to Patrons. Healthfully Air Conditioned. Brian Aherne-Madeleine Carroll in "My Son, My Son." At 1, 3:10, 5:15, 7:20, 9:35. Novelty Reel and News.

Theaters Having Eve. Performances

APOLLO 624 H St. N.E. FR. 5300 — Clark Gable-Joan Crawford in "Strange Cargo." At 6:55, 9:30.

AVALON 5612 Conn. Ave. N.W. WO. 3000 — Healthfully Air Conditioned. Clark Gable-Joan Crawford in "Strange Cargo." At 8:30, 7:30, 9:35.

AVE. GRAND 603 Pa. Ave. S. E. LI. 9400 — George Sanders-Wendy Barrie in "Saint Takes Over." At 6:15, 8:05, 10.

COLONY 4900 Ga. Ave. N.W. GE. 8500 — Healthfully Air Conditioned. Deanna Durbin in "It's A Date," with Kay Francis. At 6, 8, 10.

HOME 1330 C St. N.E. AT. 8128 — Preston Foster-Andy Devine in "Gerosimo." At 6:30, 9:30. Margaret Lindsay in "House of Seven Gables," with Vincent Price at 8:20.

SAVOY 3030 14th St. N.W. COl. 4008 — Boris Karloff in "Man With Nine Lives." At 6:15, 8, 9:50.

SECO 8844 Ga. Ave., Silver Spring SH. 2540. Parking Space. — George O'Brien in "Prairie Law." At 6:30, 8:45. "Murder in the Air," with Ronald Reagan at 7:35, 9:35.

TAKOMA 4th & Butternut Sts. GE. 4313 Parking space. — Marie Oberon-George Brent in "I'll Wait For You." At 6, 7:55, 9:50.

YORK Ga. Ave. & Gresham Pl. N.W. RA. 4400. — Marie Oberon-George Brent in "I'll Wait For You." At 6, 7:30, 9:45. Information Please No. 4.

ACADEMY Of Perfect Sound Photoplay 8th at G S.E. — Mae West and W. C. Fields in "MY LITTLE CHICKADEE" Also "MY SON IS GUILTY" With Bruce Cabot and Jacqueline Wells.

ATLAS 1331 H St. N.E. AT. 3300 — Mat. 1 P. M. Scientifically Air-Conditioned. On Stage: "THE PINE-RIDGE HILLBILLIES." Big Radio Jamboree, featuring Grandpappy and Ezra, the two hillbilly Arabellas, the country cousin—see her in her garden of Eden tease dance. Hi-Elmer introduces the first Hillbillie Blackface Comedian. On Screen: Joan Blondell, George Murphy, Lana Turner in "TWO GIRLS ON BROADWAY." Also Warren William, Joan Perry in "THE LONE WOLF STRIKES."

CIRCLE Penn. Ave. at 21st N.W. — Deanna Durbin, Walter Pidgeon "IT'S A DATE." News, Disney's Cartoon.

CONGRESS 2331 Nichols Ave. S.E. — Air-Conditioned. Walt Disney's "PINOCCHIO."

FAIRLAWN ANACOSTIA, D. C. "IT'S A DATE," with Deanna Durbin and Walter Pidgeon. News.

GREENBELT Free Parking. Admits Mrs. Ann Sheridan, Jeffrey Lynn. "IT ALL CAME TRUE."

LIDO 3227 M St. N.W. MI. 9580 — New Seats. Double Feature. Gene Autry in "GAUCHO SERENADE." "CHARLIE CHAN ON TREASURE ISLAND."

PRINCESS 1119 H St. N.E. LI. 3600 — Matinee 1 P. M. Scientifically Air-Conditioned. Double feature, Wallace Beery as "THE MAN FROM DAKOTA," with Dolores Del Rio, John Howard. Also Laurel and Hardy in their latest and most hilarious feature length picture. "CHUMP AT OXFORD."

STANTON 9th and G Sts. N.E. — Finest Sound Equipment. Fred Astaire and Eleanor Powell in "BROADWAY MELODY OF 1940." Also Edmund Lowe and Margaret Lindsay in "HONEYMOON DEFERRED."

HISER 8070 Wisc. Ave., Bethesda, Md. — AIR CONDITIONED. Richard Greene, Korine in "I WAS AN ADVENTURESS." Also "March of Time."

STATE Ample Free Parking — Brian Aherne and Madeline Carroll "MY SON, MY SON."

LEE On Lee Highway Call F. C. 1555 — Vincent Price "HOUSE OF SEVEN GABLES."

WILSON 1720 Wilson Blvd. Phone OX. 1400. — Ginger Rogers and Joel McCrea "PRIMROSE PATH."

ASHTON 2106 Wilson Blvd. Phone OXford 1122 — Tyrone Power and Dorothy Lamour "JOHNNY APOLLO."

BUCKINGHAM Glebe-Fords. Dr. Phone OX. 9444 — In Technicolor! "DR. CYCLOPS."

JESSE THEATER 18th & Irving Sts. N.E. — Modern Air Conditioning "JOHNNY APOLLO." Tyrone Power, Dorothy Lamour.

SYLVAN First and S. L. Ave. S.W. — Modern Air Conditioning "REBECCA." Laurence Olivier, Joan Fontaine.

PALM THEATER 3901 Ray. Rd., Va. — "DR. CYCLOPS." Albert Dekker, Janice Logan.

NEWTON 12th and Newton Sts. N.E. — Modern Air-Conditioning. "DR. KILDARE'S STRANGE CASE." Lew Ayres, Lionel Barrymore. Mat. at 1 P. M.

BETHESDA 7161 Wisconsin Ave. Bethesda, Md. WI. 9880 or Brad. 9894. Free Parking. Ann Sheridan, "IT ALL CAME TRUE." At 7:05, 9:30. Air Conditioned.

HYATTSVILLE Wash.-Balto. Blvd., Hyattsville, Md. WA. 6676. Hyatts. 6400. — John Wayne, Claire Trevor, "STAGECOACH." At 6:55, 9:35. Air Conditioned.

For additional information about theaters listed, see page 25.

WARNER BROS. THEATERS

ARLINGTON, VA. Phone OX. 1555. FALLS CHURCH Ph. F. C. 1555.

GEBHARDT'S THEATRES

Welsh Brilliant in Winning D. C. Net Crown

Sports | The Washington Post | Sports

****X WASHINGTON: MONDAY, JUNE 17, 1940 15

Reds Thump Dodgers Twice, Near N. L. Lead

This Morning

With Shirley Povich

TO WHOM IT MAY CONCERN: Detroit, June 15.

The exact amount of cash that passed to the Cardinals in the Medwick deal was $175,000, honest . . . As usual in such deals, payments will be spread over a period of years to soften the income taxes . . . The United States Government is now dabbling in baseball . . . More than 150 Michigan sandlot teams are in the National Youth Administration League, with the NYA paying salaries to three men on each of the teams . . . Detroit's franchise in the National Football League, which was bought for $18,000, brought $200,000 when it was sold to Tony Mandel last fall . . . In an era when a colored man is heavyweight champion of the world, there are fewer Negro heavyweights of ability than at any other time in American prize fight history . . . Unlike Jack Johnson, who was continually ducking Jack Langford, Joe Louis has no challengers among his own race . . . Lawson Little's 63-year-old father shot a 78 in a California tournament on the same day that his son won the U. S. Open.

POVICH

When Stanley Harris' 7-year-old son was in the hospital in need of a blood transfusion, every player on the Washington team volunteered as donors . . . Seven men, including Trainer Mike Martin, were summoned to the hospital for blood tests . . . While waiting the results they formed a pool, contributing $1 each, which Martin won when he was selected for the transfusion . . . Buck Newsom, who does not boast modesty as one of his virtues was in high glee during his three hit performance against the Nats last week-end . . . If, at that instant, he had been photographed standing alongside the Capitol Dome, the picture would have looked like a double exposure of Newsom's head . . . Psst!. Joe DiMaggio and Joe McCarthy are at odds with each other . . . Each is endorsing a different brand of cigarettes . . . Alfred Gwynne Vanderbilt receives a $2,000 salary as president of the Belmont Park Track, and nothing as president of Pimlico.

Cyleveland players apparently are of the opinion that there is nothing wrong with the Indians that a lot less of Oscar Vitt wouldn't cure . . . According to Jimmy Doyle . . . Willis Hudlin, whom Vitt released unconditionally a month ago, was not at all surprised at the open revolt . . .According to one story, Outfielder Jeff Heath threatened bodily harm to Vitt unless the manager rescinded a $50 fine late last season . . . Julius Solters, a Magyar, resented being called "a Behunk" by Vitt and also threatened to punch the Cleveland manager . . . Luke Sewell, who is tabbed as Vitt's successor, has long had managerial ambitions . . . Bob Feller joined the revolt after Vitt made a scene in the dugout last week when the Yankees were beating Feller . . . "And he's supposed to be my ace," said Vitt, derogatively of the best pitcher in baseball . . . The chief trouble with the Cleveland ball players is that they believe what they hear in Cleveland: That they are good enough to win the pennant, a belief not shared outside of the city.

Steeplechase horses are the most consistent of all favorites, according to the turf statistics which show that they win half of their races . . . William Hurley, trainer of Bradley's Bimelech, is no green hand at the business . . . He trained the first horse ever owned by Col. Bradley, and that was in 1903 . . . It costs Walter O. Briggs, owner of the Tigers, $700 for park help and incidental expenses every time he opens the gates of Briggs Stadium . . . Harry Heilman, the old Tiger star, nominates Barney McCoskey as the likeliest winner of the American League batting championship . . . "He's the only fellow among the leaders who can hit the ball to all fields and beat out infield hits and lay down a bunt with a fair chance of beating it out" . . . Another Tiger rookie, Pitcher Harold Newhouser, is a perfect example of the fallacy that a pitcher must spend several years in the minors before he can be a big leaguer, according to Heilman . . . "That kid's a finished pitcher right now because he was eager to learn and absorbed what was told him in training camp."

Ford Frick, the National League president, is also president of the De Pauw Alumni Association, and is urging his school to go in for bg-time athletics . . . "Intramural sports are overemphasized," says Frick . . . "I'd rather see my school lose to some big teams than win by big scores against some of the teams we are now playing" . . . Four men who met Joe Louis twice were knocked out in their return bouts . . . The roll reads: Natie Brown, Lee Ramage, Bob Pastor and Max Schmeling . . . The Brooklyn Dodgers could have bought Joe Medwick for $500 10 years when he was a 19-year-old third baseman with the Carteret (N. J.) High School team . . . He demanded that much from a Brooklyn scout for signing a contract, whereupon the scout lost interest . . . Medwick eventually signed with the Cardinals under the assumed name of Michael King, because he had intentions of entering Notre Dame and playing football . . . Perhaps Oscar Vitt should not be too severely criticized for the trouble at Cleveland . . . After all, it must be remembered that he was once hit in the head by one of Walter Johnson's pitches.

On the Line

With CONSIDINE

New York, June 16 (INS).—Touching all bases:

Boxing—In his magnificently scrambled English, Arturo Godoy told us he wasn't the least bit upset over reports Joe Louis is practicing militant squats, with a view to getting under Godoy Thursday night and sinking him with uppercuts. Translated, Arturo's comment was:

CONSIDINE

"I expect him to try that—for a round or two. It's the way to fight me, but Louis can't do it very long. It just isn't his style. He won't be comfortable doing it, or confident. He won't be a champion, in that position. Just another fighter."

Baseball—The action of those Cleveland ball players in signing a protest stating that their manager, Ossie Vitt, hurt their feelings, must have brought a snort of derision from old baseball players and fans. We wonder what John McGraw would have done if a handful of his old Giants had tramped off in a sulk and signed a paper criticizing the McGraw tongue? We know what Ty Cobb would have done. He would have found the ringleaders and taken them under the grandstand for a quick settlement of the rupture, or a quick rupture of the settlement.

Crew racing—The country's most anonymous sports event takes place Tuesday on the Hudson River near the estates of Franklin D. Roosevelt and Father Divine. It is the Poughkeepsie regatta, the last word in galley slavery.

If you know the names of more than one oar-puller who will appear in the four-mile sweat, you must be related to them. The only individuals whose names will be mentioned in the average story written about the result of the race will be the coach of the winning crew, the stroke, and the bloke who got out of step in one of the losing boats.

Cornell is favored to win the thing this time, and if it does it will be the fourth Eastern crew which has managed to pull home in front of a Western boat in 11 years. The defending champion, California, lost a lot of slaves by the treasonous influx of graduation, and has got a new kid in the stroke position.

Two-thirds of the Ivy League boatsmen once again will snub the affair. Yale has its own race with Harvard this week. We think that's pretty stuffy. Princeton is in this year, for a chance. We guess Yale and Harvard think that the regatta is a fad—inasmuch as it was only start'd in 1895.

GOLF—We think the most cheering news in golf in a long time is the determination of Bobby Jones to come back—for the benefit of the Red Cross. There never was a drawing card like him and probably there never will be again. If the P. G. A. can put it over, it will attempt to match up Jones, Walter Hagen, Gene Sarazen and perhaps Francis Ouimet for this round of charity exhibitions, and it isn't unreasonable to believe the famed Atlantan will draw—10 years after his retirement—the same overwhelming mobs he drew when he was the king without a peer.

TENNIS—By the way, whatever became of it?

Dick Murphy Defeated in Straight Sets

Winner Regains Title At Edgemoor Club; Barney in Superb Form in Victory

By Jack Munhall.

Playing a brand of tennis that few amateurs in the world could have withstood on Edgemoor Club's clay courts, Bombing Barney Welsh yesterday blasted Dapper Dick Murphy into a straight-set defeat in the finals of the City of Washington tournament. The scores were 6—1, 6—4, 6—1.

In completely outclassing a player who en route to the title round had bumped off Defending Champion Davie Johnsen and second-seeded Hugh Lynch with ease, Welsh regained the crown he won in 1936 and 1937, but forfeited last year.

For his impressive victory in which he displayed form he has seldom if ever shown here, Welsh was awarded one-year possession of the Evening Star Trophy, permanent keeping of a replica of the same gold cup and a silver serving set.

Presentation by Randolph

These presentations, together with prizes to the tournament doubles champions, Davie Johnsen and Lynch and their runners-up, Alphonso Smith and Murphy, were made by Representative Jennings Randolph (Democrat), of West Virginia, who was eliminated in the first round of the event. In giving Barney the silver set, Randolph said he was sure Welsh soon would have need of it in view of his forthcoming marriage. Welsh will step up the matrimonial aisle Wednesday with Miss Helen Tyler, his fiancee for several years.

The match, though onesided, was not dull to the spectators, who often were moved to applause by Welsh's uncannily accurate placements or his incredible "gets" or still again the booming aces he inserted at the timeliest moments. The crowd also was loud in its admiration of the fight put up by the outclassed Murphy, who never quit trying to beat an opponent who often toyed with his best shots.

Murphy's tenacity and courage paid dividends in the closeness of the game scores, especially in the second set when he totaled 38 points to Barney's 40 and took Welsh to a deuce score in seven of the ten games. Of the total of 24 games played in the three sets, 14 went to deuce. That in itself attests eloquently to Murphy's top-notch performance.

Barney Was "Terrific"

For there isn't a player in the District who could have done any better yesterday against Welsh—if as good. In short, Barney was terrific. He piled up 9 placements in the first set, 11 in the second, when such shots were most needed and tapered off in the final easy set with 9 for a total of 29. As against that he committed 64 errors and one double fault, but compensated for the one service failure with 5 aces, 3 in the first set and 2 in the second. In the final set he seldom employed his fast flat service.

Murphy, a slight little fellow without much power either in serving or driving, but a great defensive player, who concentrates on returning the ball, amassed 9 placements, was guilty of 74 errors and a single double fault. He failed to score an ace.

Welsh, serving the first set, got away to a 1-0 lead, lost the second game to Murphy's service and then ran out the next five, capped with a love score in the seventh. He encountered trouble only in the third and fifth games, both of which were deuced.

Murphy opened service in the second set and held for a 1-0 advantage. Welsh duplicated the feat to

See TENNIS, Page 17, Column 5.

Welsh and Bride-to-Be Receive Tennis Victory Spoils

Post Staff Photos—McCoy.

Representative Jennings Randolph (Democrat), of West Virginia, presents trophy to Barney Welsh yesterday for his smashing victory over Dick Murphy in the finals of the City of Washington tournament at Edgemoor Club. Helen Tyler, who will be wed to Welsh Wednesday, is holding a silver serving tray also given Barney for his third triumph in the annual affair. Below—Davie Johnsen (left) and Hugh Lynch, who won the tournament doubles championship Saturday in straight sets over Alphonso Smith and Dick Murphy, beam for the photographer, holding their prizes

Detroit Hands Nats Fourth Straight Loss

19,760 Fans Witness 8-7 Defeat; Chase's Base Running Hurts

By Shirley Povich.
Post Staff Writer

Detroit, June 16.—After a bit of delay, occasioned by their surprising feat of tying the score in the eighth inning, the Nats accumulated their fourth straight defeat today—an 8-7 job which they tossed off to the Tigers in the gleeful presence of 19,760 Detroit fans.

The Nats dug themselves out from under a 6-1 deficit in the late innings to make a ball game of it, but they suffered a severe relapse after tying the score at 6-6. Ken Chase pitched two runs right back at the Tigers with the help of a horrible muff by Cecil Travis, and in the ninth the regrettable fact is that George Case was out trying to steal second with the tying run.

Washington was making something of a gesture to tie the score in that ninth inning, despite the fact that two were out. Pinch-hitter Charley Gelbert doubled down the leftfield line, and Case scored him with a single to left to put the tying run on first.

Archie McKain was the Detroit pitcher, having relieved Tommy Bridges, and Buddy Lewis was the next batter. But with one ball on Lewis, Case dashed for second and into the waiting glove of Dick Bartell, which contained the ball thrown by Catcher George Tebbetts. The play was close if that is

See NATS, Page 16, Column 3.

The Box Score

WASHINGTON.	AB	R	H	O	A	E
Case, rf	5	1	3	2	0	0
Lewis, 3b	3	3	1	1	2	0
Walker, lf	4	1	2	3	1	0
Bonura, 1b	4	0	1	9	1	0
Travis, ss	4	0	1	2	2	1
West, cf	4	0	1	2	0	0
Myer, 2b	4	0	0	2	3	0
Ferrell, c	4	0	0	3	0	0
Hudlin, p	2	0	0	0	3	0
*Early	0	0	0	0	0	0
†Fofahl	0	1	0	0	0	0
Chase, p	0	0	0	0	1	0
‡Gelbert	1	1	1	0	0	0
Totals	35	7	10	24	13	1

*Batted or Hudlin in eighth.
†Ran or Early in eighth.
‡Batted ofr Chase in ninth.

DETROIT.	AB	R	H	O	A	E
Bartell, ss	5	0	3	8	3	1
McCosky, cf	4	2	2	0	0	0
Gehringer, 2b	5	2	3	1	4	0
Greenberg, lf	5	1	2	2	0	0
York, 1b	4	0	0	6	1	0
Campbell, rf	4	0	1	1	0	0
Higgins, 3b	4	1	1	0	0	1
Tebbetts, c	4	1	3	8	2	1
Bridges, p	3	0	1	1	0	0
McKain, p	0	1	0	0	0	0
Totals	38	8	16	27	10	3

Washington	1	0	0	0	0	2	0	3	1—7
Detroit	0	1	2	0	3	0	0	2	x—8

Runs batted in—Bonura (2), Case, Lewis (2), Travis, Walker, Higgins, Gehringer (2), Campbell, Greenberg (2), McCosky (2). Two-base hits—Bonura, Gehringer (2), Greenberg, Lewis, Gelbert. Home runs—Higgins, Greenberg. Stolen bases—McCosky, Gehringer. Sacrifice—McKain. Double plays—Hudlin to Meyer; Travis to Bonura; Bartell to York; Tebbetts to Bartell; Gehringer to Bartell to York. Left on bases—Washington, 3; Detroit, 9. First base on balls—Off Hudlin, 1; off Bridge, 2. Struck out—By Hudlin, 2; by Bridges, 8. Hits—Off Hudlin, 12 in 7 innings; off Chase, 4 in 1 inning; off Bridges, 8 in 7 2-3 innings; off McKain, 2 in 1 1-3 innings. Hit by pitched ball—By Hudlin (York). Winning pitcher—McKain. Losing pitcher—Chase. Umpires — Ormsby, McGowan and Kolls. Time of game—Two hours 8 minutes. Attendance—19,760.

Tribe Players End Revolt Against Vitt

By the United Press

Cleveland, June 16.—The Cleveland Indians laid down their arms tonight, their insurrection over.

In a statement signed by all but three players, the team called off its sensational rebellion against Manager Oscar Vitt.

"We the undersigned publicly declare to withdraw all statements referring to the resignation of Oscar Vitt," it said. "We feel this action is for the betterment of the Cleveland Baseball Club."

The statement was drafted and signed at a meeting held following the team's double victory over the Philadelphia Athletics this afternoon. Alva Bradley, club president, to whom 12 players presented a demand for Vitt's resignation last Thursday, was present, but the loquacious pilot did not attend.

One of the players not signing the statement—Outfielder Roy Weatherly—walked out of the meeting before it ended, but teammates said he was not among the group originally asking Vitt's ouster. The other two, Outfielder Jeff Heath and Catcher Henry Helf, are in Cleveland hospitals.

Kirilenko Signed For Special Bout

In a special match to supplement Thursday's wrestling card at Turner's Arena, Felix Slovikowski, former California football player, will meet Matros Kirilenko, the Russian strong fan.

Feature of the program will be the bout between the Swedish Angel and Gino Martinelli.

No-Hitter for Floridian

Ocala, Fla., June 16 (AP).—Don Ryan, big Gainesville rigt-hander, pitched a no-hit, no-run game against Ocala in the Florida State League tody for a 1-0 decision over the Yearlings.

Yanks Twice Blasted By Browns, 12-6, 6-5

By the Associated Press

St. Louis, June 16.—The worm turned today as the St. Louis Browns, conquered seven consecutive times by the New York Yankees this season, slapped a double defeat on the world champions, 12 to 6, and 6 to 5, no mean feat against Joe DiMaggio and company.

The Browns outslugged the Yankees in the first game, getting seven doubles and a homer by Pitcher Vern Kennedy in a 13-hit assault on Red Ruffing, Steve Sundra and Oral Hildebrand. DiMaggio and Frankie Crosetti homered for the Yankees and Red Rolfe hit three doubles.

In the nightcap, DiMaggio made every effort to give the Yankees an even split, hitting his ninth home run of the y[illegible] with two men on base in the [illegible]ing. Crosetti led off the gam[illegible]mer.

But the Browns kept pecking away a run at a time, Roy Cullenbine and Johnny Berardino hitting circuit clouts off Marcin Brenuer, who was finally driven from the box in the seventh inning.

One run behind going into the ninth, the Browns rallied against Johnny Murphy and won the game on Chet Laabs' double, Joe Grace's single, a sacrifice by Lyn Lary and a double by Rip Radcliffe.

The twin victories pulled the

See BROWNS, Page 16, Column 6.

Dizzy Dean Takes Second Victory In Texas League

By the Associated Press

Tulsa, Okla., June 16.—Dizzy Dean was credited today with his second straight victory since returning to the Texas League, but he afiled to finish as his Tulsa Oilers defeated Oklahoma City, 4 to 1, in a seven-inning game.

For six innings, Dean broke an effective curve ball over the corners, allowing only two hits. He faltered in the seventh and was replaced by Julian Tubb, a fast-baller.

Frank Bowden Captures Net Title

South Orange, N. J., June 16 (AP). Frank Bowden, of New York, fifth ranking Eastern tennis player, captured the annual Orange Lawn Tennis Club's men's singles invitation tennis tournament today by defeating Martyn Buxby, of Miami, Fla., 6—3, 4—6, 6—1, 6—3, in the final round.

Bowden's victory gave him a leg on the Thomas Gillespie Trophy. He lost in last year's finals to Wayne Sabin of Portland, Oreg.

Starting slowly in the first set, Bowden came from behind at 2 and 3 and ran out with four straight games. Buxby broke through Bowden's service in the second set to win 6—4, but from then on Bowden had things his onw way, chasing his opponent all over the court and forcing him into many errors.

30,000 See Champs Win, 1-0 and 5-2

Brooklyn's Margin Now Matter of Points; Wyatt Loses Two-Hit Mound Job in First

(Picture On Page 16.)

By the Associated Press

Brooklyn, June 16.—Cincinnati's Reds took a two-game bit out of Brooklyn's National League lead this afternoon, beating the Dodgers, 1 to 0 and 5 to 2, before a record crowd of 30,000. The double victory returned the Reds to second place and reduced the Dodger lead to a matter of points.

Behind Paul Derringer's six-hit shutout pitching, the Reds won the first game with two out and nobody on in the ninth inning, when Lonny Frey's line drive to right field became a trick home run. The ball struck high on the rightfield wall and, instead of rebounding, caromed high in the air. It dropped on the shelf formed by the top of wall and lodged there against the screen.

Dodgers Miss Chance

Brooklyn had a chance to score in the last of the ninth. Gilbert running for Babe Phelps, went from first to third on Camilli's single to right. Goodman's throw to third was wild, but Gilbert, rounding third, slipped and fell and was forced to stay there. Coscarart then struck out to end the game.

Frey's home run was the second and last hit off Whitlow Wyatt, the other being an infield single by Ernie Lombardi in the fifth inning. It was Derringer's ninth victory of the season.

Successive home runs by Pete Coscarart and Leo Durocher in the eighth inning of the second game were the only runs scored by the Dodgers all day. Before and after that, Jim Turner kept Brooklyn well under control.

Making his first Brooklyn appearance, Curt Davis pitched until removed for a pinch hitter in the eighth. The Reds were off in front when Werber's double, Arnovich's safe bunt, Frey's infield out and Frank McCormick's double netted two in the first inning and never were headed.

First Game

Cin'nati.	AB	H	O	A	Brooklyn.	AB	H	O	A
Werber,3b.	3	0	1	0	Walker,cf.	2	0	3	0
Frey,2b.	4	1	2	1	L'azetto,3b	4	1	0	3
Gd'man,rf.	4	0	2	0	Vosmik,rf.	4	0	1	0
F.McC'k,1b	2	0	10	1	Medwick,lf	4	0	2	0
L'mbardi,c	3	1	4	2	Phelps,c.	1	0	9	0
Craft,cf.	3	0	5	0	*Gilbert.	0	0	0	0
A'novich,lf	3	0	1	0	Camilli,1b.	4	1	8	0
Joost,ss.	3	0	2	2	C'arart,2b.	4	2	2	1
D'ringer,p.	3	0	0	2	Durocher,ss	3	1	2	3
					Wyatt,p.	2	0	0	1
Totals.	28	2	27	9	Totals.	31	6	27	10

*Ran for Phelps in ninth.

Cincinnati	0	0	0	0	0	0	0	1	—1
Brooklyn	0	0	0	0	0	0	0	0	—0

Run—Frey. Error—Goodman. Run batted in—Frey. Home run—Frey. Sacrifice—Wyatt. Double play—Durocher to Coscarart to Camilli. Left on bases—Cincinnati, 2; Brooklyn, 7. First base on balls—Off Wyatt, 2; off Derringer, 2. Struck out—By Wyatt, 7; by Derringer, 6.

Second Game

Cin'nati.	AB	H	O	A	Brooklyn.	AB	H	O	A
Werber,3b.	5	2	0	4	Walker,cf.	4	2	2	0
A'novich,lf	4	1	2	1	L'azetto,3b.	4	1	0	2
Frey,2b.	3	1	3	7	Vosmik,lf.	4	0	3	0
F.McC'k,1b	4	2	15	1	Medwick,lf	4	1	4	0
H'berger,c.	4	1	4	0	Phelps,c.	4	1	7	0
Craft,cf.	4	0	0	0	Camilli,1b.	3	0	11	0
G'dman,rf	4	1	1	0	C'arart,2b.	3	1	2	4
Joost,ss.	3	0	1	5	Durocher,ss	3	1	1	4
Turner,p.	4	2	1	1	Davis,p.	2	1	0	2
					*Wasdell.	1	0	0	0
Totals.	39	10	27	19	Kimball,p.	0	0	0	0
					Totals.	31	8	27	13

*Batted for Davis in eighth.

Cincinnati	2	1	0	0	0	1	0	1	0	—5
Brooklyn	0	0	0	0	0	0	0	2	0	—2

Runs—Werber (2), Arnovich, Frey, Goodman, Coscarart, Durocher. Error—Davis. Runs batted in—Frey, F. McCormick (2). Hershberger, Turner, Coscarart, Durocher. Two-base hits—Werber, F. McCormick, Tuner, Walker. Three-base hit—Frey. Home runs—Coscarart, Durocher. Sacrifice—Joost. Double plays—Lavagetto to Coscarart to Camilli, Frey to Joost to F. McCormick. Werber to Frey to F. McCormick. Frey to F. McCormick. Left on bases—Cincinnati, 5; Brooklyn, 2. First base on balls—Off Davis, 1. Struck out—by Davis, 1; by Turner, 2. Hits—Off Davis, 9 in 8 innings; off Kimball, 1 in 1 inning. Losing pitcher—Davis. Umpires—Pinelli, Reardon and Goetz. Time of game—One hour 43 minutes. Attendance—30,006.

The Majors

American League

Standing of the Teams

	W.	L.	Pct.	G.B.
Boston	31	16	.660	...
Detroit	30	20	.600	2½
Cleveland	32	22	.593	2½
New York	27	24	.529	6
Chicago	23	30	.434	11
St. Louis	23	30	.434	11
Philadelphia	20	31	.392	12
WASHINGTON	21	34	.382	14

Yesterday's Results

Detroit, 8; WASHINGTON, 7.
St. Louis, 12-6; New York, 6-5.
Boston, 4-14; Chicago, 3-5.
Cleveland, 4-4; Philadelphia, 2-3.

Games Today

(No games scheduled).

National League

Standing of the Teams

	W.	L.	Pct.	G.B.
Brooklyn	33	15	.688	...
Cincinnati	34	17	.667	...
New York	30	17	.638	2
Chicago	28	26	.519	7½
St. Louis	19	29	.396	13½
Pittsburgh	17	28	.378	14
Philadelphia	16	30	.348	15½
Boston	15	29	.341	15½

Yesterday's Results

Cincinnati, 1-5; Brooklyn, 0-2.
Pittsburgh, 5-5; New York, 6-3.
Boston, 5-1; Chicago, 4-9.
St. Louis, 9-3; Philadelphia, 3-1.

Games Today

Pittsburgh at Boston (2)—MacFayden (0-1) and Bauers (0-1) or Brown (4-5) vs. Piechota (1-2) and Posdel (3-6) or Strincevich (1-4).
St. Louis at Brooklyn — Shaun (2-2) vs. Casey (4-2).
Chicago at New York—Root (1-0) vs. Lohrman (6-1).
Cincinnati at Philadelphia—Vandermeer (0-0) vs. Beck 3-3).

Leonard to Hurl Tribe Opener

Detroit, June 16.—The Nats moved to Cleveland tonight for the start of a four-game series with the Indians beginning with a night game on Tuesday. They have lost eight of their last nine starts.

Dutch Leonard, who was saved out of the Detroit series, will pitch the Nats' first night game of the season. Al Smith, Cleveland southpaw, will be his opponent.

Pawnees Winners In Roller Derby

A "grand slam" by Capt. Roy Gowin in the fading minutes of play last night gave the Washington Pawnees a victory over the Chicago Aztecs in the deciding game of their Roller Derby series at Riverside Stadium, 18 to 16.

While a capacity house of 4,200 cheered uproariously, Gowin hit his stride in the late stages of the game when he broke away on his jam with Chicago leading, 16-13. Gowin passed the first four Chicago skaters after lapping the field, but required fully 2½ minutes to overhaul Capt. Jim McCoskey of the Aztecs in a driving finish.

Kovacs Captures Tennis Crown

St. Louis, June 16 (INS).—Frank Kovacs, Oakland, Calif., star, today captured the triple tennis title by downing Frankie Parker of Pasadena, Calif., top seeded player and defending champion, 6—2, 6—4, 7—5.

Except for Parker's rally in the third set, the new champion held the advantage throughout the match.

In the men's double semi-finals, Robert Harmon of Berkeley, Calif., teamed with Robert Peacock, of Laguna Beach, Calif., to down Charles Mattman of New York and Arthur Marx of Beverly Hills, Calif., 16—14, 4—6, 5—7, 6—1, 6—2.

Bill Watson Wins National Decathlon Title at Cleveland

By the Associated Press

Cleveland, June 16.—Big Bill Watson, who worked his way through Michigan University as secretary to Heavyweight Titleholder Joe Louis, won the 1940 national decathlon championship today, setting two new records and blasting the hopes of Western Reserve's Joe Scott, who sought his third straight title.

The 21-year-old Negro amassed 7,523 points, awarded for proximity to fixed standards, in the 10-event, two-day test for "iron men." There were nine other competitors.

Lee Todd, graduate student at the University of Colorado, was second with 6,942 points, 238 more than Scott.

B'nai B'rith Softballers Win Two Contests

B'nai B'rith trounced the Jewelers, 7 to 3, yesterday at Rock Creek Park in a Sunday morning Fraternal Softball League game.

In another game yesterday they defeated Potomac Blues, 9 to 6.

Arizona's Poloists Win

New York, June 16 (AP).—University of Arizona's polo team made a thrilling last-period comeback to score four goals in rapid succession and defeat the Fort Hamilton quartet, 9 to 7, today.

Bosox Trim White Sox, 4-3, 14-5, to Protect League Lead

Williams' Homer Wins First Game

Circuit Hit Breaks Up 14-Inning Battle; Foxx, Cronin, Wilson Each Get 2 in Second

By the Associated Press

Chicago, June 16.—A barrage of home runs gave the pace-setting Boston Red Sox a double victory over the Chicago White Sox today, 4 to 3 and 14 to 5, before 26,210 spectators.

Lanky Ted Williams boomed a twelfth-inning home run to give the leaders the first game. Five homers in the first six innings virtually settled the outcome of the nightcap. The two wins gave Boston a clean sweep of their four-game series with the Sox.

The Red Sox now are two and a half games ahead of Cleveland and Detroit and six full games ahead of the New York Yankees in fourth place.

The White Sox led Boston by 3 to 1 going into the ninth inning of the first game. Ted Lyons fanned Jimmy Foxx and Jim Tabor, but Roger Cramer walked. Eric McNair booted Ted Williams' grounder and then fell while trying to field Joe Cronin's grounder, Cramer and Williams scoring on the play and tying the game. The deadlock was maintained until Williams banged the homer, his seventh of the season. It was only the sixth hit off Lyons for the 12 innings.

The Red Sox took a three-run lead in the first inning of the second game on Foxx's sixteenth circuit blow of the season and were never headed after that. The Chicagoans scored twice in their half of the first, but Boston came back with four more in the second, one on Pitcher Jack Wilson's home run.

Manager Joe Cronin knocked a home run in the fourth and found the range again in the fifth. Wilson came back with another round-tripper in the sixth. By then the Red Sox had amassed a 13 to 5 lead against three opposing pitchers.

First Game

Boston.	AB	H	O	A	Chicago.	AB	H	O	A
Doerr,2b..	5	0	5	6	K'nedy,3b.	6	0	1	7
Cramer,cf.	5	1	1	0	Kuhel,1b..	5	1	11	0
Finney,rf..	5	0	3	1	Kreevich,cf	5	0	4	0
Foxx,1b..	5	0	14	1	Wright,rf..	5	3	5	0
Wllams,lf.	5	2	2	0	Appling,ss.	4	1	2	3
Cronin,ss..	5	2	1	2	Solters,lf..	4	2	3	0
Tabor,3b..	5	0	4	3	Ros'thal,lf.	0	0	0	0
D'sautels,c	4	0	6	2	McNair,2b.	3	1	2	3
Grove,p..	2	0	0	2	Tresh,c..	4	0	8	0
*Spence..	1	1	0	0	Lyons,p..	3	0	0	1
Bagby,p..	1	0	0	1	†Silvestri..	1	0	0	0
Totals..42	6	36	18		Totals..40	8	36	14	

*Batted for Grove in eighth.
†Batted for Lyons in twelfth.

Boston ..... 0 0 0 0 0 0 0 1 2 0 0 1—4
Chicago ..... 0 0 0 0 2 0 1 0 0 0 0 0—3

Runs—Cramer, Williams (3), Wright, Appling, Solters. Error—McNair. Runs batted in—Cronin (3), Williams, Solters (2), Appling. Two-base hits—Kuhel, Wright. Three-base hits—Wright, Williams. Home runs—Solters, Williams. Sacrifices—McNair, Tresh. Double plays—Desautels to Doerr; Kennedy to McNair to Kuhel; Doerr to Foxx. Left on bases—Boston, 4; Chicago, 7. First base on balls—Off Grove, 1; off Bagby, 3; off Lyons, 2. Struck out—By Grove, 3; by Bagby, 1; by Lyons, 6. Hits—Off Grove, 4 in 7 innings; off Bagby, 4 in 5 innings. Winning pitcher—Bagby. Umpires—Rommel, Pipgras, Summers and Quinn. Time of game—Two hours 17 minutes. Attendance—22,000.

Second Game

Boston.	AB	H	O	A	Chicago.	AB	H	O	A
Doerr,2b..	4	1	0	4	K'nedy,3b.	5	2	1	1
Cramer,cf.	5	3	5	0	Kuhel,1b..	5	3	3	1
Finney,rf..	6	1	2	0	Kreevich,cf	4	0	2	0
Foxx,1b..	5	2	7	0	Wright,rf..	4	0	4	0
Wllams,lf.	5	2	2	0	Appling,ss.	4	1	2	2
Cronin,ss..	5	2	3	2	Solters,lf..	4	1	5	0
Tabor,3b..	5	4	0	1	McNair,2b.	2	1	2	0
D'sautels,c	6	1	8	0	Hayes,2b..	1	0	1	1
Wilson,p..	5	4	0	0	Turner,c...	4	0	7	0
					Knott,p....	0	0	0	0
					Weiland,p..	2	1	0	0
					Appleton,p.	2	0	0	0
Totals..46	20	27	17		Totals..37	9	27	5	

Boston ..... 3 4 2 1 2 1 1 0 0—14
Chicago ..... 2 0 0 3 0 0 0 0 0—5

Runs—Doerr, Cramer, Finney (2), Foxx (2), Cronin (2), Tabor, Wilson (3), Kennedy (2), Kuhel, McNair, Weiland. Errors—Solters, Tabor. Runs batted in—Foxx (4), Wilson (2), Williams (2), Tabor, Cronin (3), DeSautels, Kuhel (2), Appling, McNair, Kreevich. Two-base hits—Kuhel, Solters, Williams. Three-base hits—Williams, Tabor. Home runs—Foxx, Cronin (2), Wilson (2), McNair. Double play—Appling to Hayes to Kuhel. Left on bases—Boston, 12; Chicago, 8. First base on balls—Off Wilson, 3; off Knott, 4; off Weiland, 2; off Appleton, 1. Struck out—By Wilson, 6; by Knott, 1; by Weiland, 1; by Appleton, 3. Hits—Off Knott, 7 in 1⅔ innings; off Weiland, 7 in 3⅓ innings; off Appleton, 6 in 4 innings. Wild pitches—Weiland, Appleton. Losing pitcher—Knott. Umpires—Pipgras, Summers, Quinn and Rommell. Time of game—Two hours 5 minutes. Attendance (Actual)—26,210.

Cookie Lavagetto Safe When Reds' Pitcher Falls

Associated Press WIREPHOTO

Cookie Lavagetto (No. 5), Dodgers' third baseman, was safe at first in sixth inning of first game of double-header in New York yesterday when Cincinnati Pitcher Paul Derringer (30) fell fielding the ball. He tossed to First Baseman Frank McCormick, but the ball (arrow) was too late. The Reds won both games of the double-header

Cards Sweep Bargain Bill With Phillies

St. Louis Wins, 9-3, 3-1; Homers by Mize, Moore Decisive in Nightcap

By International News Service

Philadelphia, June 16.—St. Louis made a clean sweep of a double-header with the Phillies today, winning the first game, 9 to 3, and the nightcap, 3 to 1.

In the opener, the Cardinals pounded two pitchers for 14 hits, capping their scoring with a five-run rally in the eighth. Jack Russell, who relieved Bill McGee in the fifth, was the winning pitcher, and Kirby Higbe, who started for the Phils, the loser. Bragan homered for the Phils in the fifth with one man on base.

Home runs by Johnny Mize and Terry Moore enabled the Cards to cop the nightcap. Mize hit his eighteenth circuit clout of the season in the third, and Terry Moore collected his homer in the fifth. St. Louis added a final run in the ninth. Cy Blanton, a Pirates castoff, was charged with the loss, and Lonnie Warneke was credited with the victory.

First Game

St. Louis.	AB	H	O	A	Philad'ia.	AB	H	O	A
S.M'rtin,3b	4	3	2	2	Schulte,2b.	4	1	2	3
Sl'ghter,rf	5	1	1	0	Bragan,ss..	5	2	3	0
Koy,lf....	5	2	3	0	Klein,rf....	4	2	1	0
Mize,1b...	5	1	9	0	May,3b....	5	0	1	1
Hopp,1b...	0	0	1	1	Marty,cf..	3	2	3	0
Padgett,c..	4	0	5	0	Berger,lf..	4	1	1	0
*G'teridge.	0	0	0	0	Mahan,1b..	3	0	3	1
Owen,c...	1	1	0	0	Mueller,1b.	1	0	3	0
T.M're,cf..	3	1	1	0	Warren,c...	2	0	9	1
J.M'rtin,cf	0	0	0	0	Higbe,p...	3	0	1	2
Orengo,2b.	4	1	2	1	†Atwood...	1	0	0	0
Marion,ss..	5	3	1	2	Pearson,p..	0	0	0	0
Lake,ss...	0	0	1	0					
McGee,p..	1	1	0	0	Totals..35	8	27	8	
J.Russell,p	2	0	1	2					
Totals..39	14	27	8						

*Ran for Padgett in eighth.
†Batted for Higbe in eighth.

St. Louis ..... 0 2 0 0 1 1 0 5 0—9
Philadelphia ..... 0 1 0 0 2 0 0 0 0—3

Runs—S. Martin, Slaughter, Gutteridge, T. Moore (2), Orengo (2), Marion (2), Schulte, Bragan, Marty. Errors—Mize, Bragan, Warren (2). Runs batted in—McGee (2), S. Martin (3), Marion, Orengo, Koy, Slaughter, Schulte, Bragan (2). Two-base hits—Berger, Schulte. Slaughter. Home run—Bragan. Stolen bases—S. Martin, T. Moore, Marion, Owen, Koy. Sacrifices—McGee, T. Moore. Double play—J. Russell to Hopp. Left on bases—Philadelphia, 10; St. Louis, 8. First base on balls—Off Higbe, 3; off McGee, 4; off Russell, 1. Struck out—By Higbe, 6; by McGee, 3; by J. Russell, 2; by Pearson, 1. Hits—Off McGee, 6 in 4⅓ innings; off J. Russell, 2 in 4⅔ innings; off Higbee, 13 in 8 innings; off Pearson, 1 in 1 inning. Wild pitch—Higbe. Winning pitcher—Russell. Losing pitcher—Higbe.

Second Game

St. Louis.	AB	H	O	A	Philad'ia.	AB	H	O	A
S.M'rtin,3b	5	1	0	1	Schulte,2b..	4	0	3	2
Sl'ghter,rf	4	0	5	1	Bragan,ss.	4	1	1	2
Koy,lf....	3	0	5	0	Klein,rf...	3	0	0	0
Mize,1b..	4	1	7	0	May,3b...	4	0	3	2
Moore,cf..	4	1	0	0	Marty,cf..	4	1	2	0
Orengo,2b.	4	1	1	0	Berger,lf..	3	1	3	0
Marion,ss.	3	1	1	4	Mahan,1b..	2	0	7	4
Owen,c...	2	1	8	0	Atwood,c..	3	1	5	1
Warneke,p	3	1	0	1	Blanton,p..	2	0	3	1
					*Mueller..	1	0	0	0
Totals..32	7	27	7		Pearson,p..	0	0	0	1
					Totals..30	4	27	13	

*Batted for Blanton in eighth.

St. Louis ..... 0 0 1 0 0 1 0 0 1—3
Philadelphia ..... 0 0 0 0 0 0 1 0 0—1

Runs—Mize, Moore, Marion, Marty. Errors—Koy, Bragan, Atwood. Runs batted in—Mize, Moore, Marty. Two-base hit—Orengo. Three-base hit—S. Martin. Home runs—Mize, Moore, Marty. Stolen bases—Moore, Marion. Sacrifices—Marion, Warneke, Owen. Double play—Slaughter to Mize. Left on bases—Philadelphia, 4; St. Louis, 7. First base on balls—Off Blanton, 1; off Warneke, 2. Struck out—By Warneke, 5; by Blanton, 3; by Pearson, 1. Hits—Off Blanton, 5 in 8 innings; off Pearson, 2 in 1 inning. Hit by pitched ball—By Blanton (Owen). Reached first base on interference by catcher—Koy. Losing pitcher—Blanton.

Detroit Hands Nats Fourth Straight Loss

NATS, from Page 15.

any consolation. You may judge the strategy for yourself.

Until the dismal denouement, the Nats were a pretty good ball team today, despite the fact they were outhit by the Tigers, 16 to 10. They pounded Tommy Bridges off the mound despite his 6-1 lead, Willis Hudling was similarly pounded out of the box, after yielding the Tigers 11 of their hits and six of their runs.

Chase started to pitch the game away immediately after he came on the scene at the start of the eighth with the score deadlocked at 6-6. His first act was to pitch a single to Birdie Tebbetts. McKain bunted, and Bonura threw to Travis at second for a force play on Tebbetts, but Travis muffed the ball and both runners were safe. Chase then overran a bunt by Dick Bartell and the bases were full, with none as yet out.

McCosky Singles to Left

In this crisis, Barney McCosky drilled a single to left and two runs scored, but Gee Walker called a halt to the rally when his throw to second nipped Bartell, who had rounded bases too far.

The Nats had only one run and two hits to show for their efforts against Bridges until the seventh. Zeke Bonura's first-inning double against the wall in right center drove home Lewis, who had walked, and it was 6 to 1 by the time the Nats got obstreperous in the sixth. In that inning they took a two-run chunk out of Bridges' lead when Case singled to left, Lewis sliced a double to left, and Walker singled to right. It looked like a big inning when Bartell muffed Bounra's pop fly, but Charley Gehringer saved Bridges at that point with a magnificent one-hand stop of Travis' smash which he flipped to Bartell to start a double-play.

Travis Comes Through

In the eighth, when the Nats came up with three runs to tie the score, Early batted for Hudlin and walked. George Case advanced him with a single to center, but Lewis forced Case at second, Early scoring. Gee Walker prolonged the rally with a single to center, and Zeke Bonura got the second run home with a fly to Greenberg. When Greenberg stupidly threw to the plate, Walker went to second with the tying run, and when Tebbetts' throw to that bag was wild, Walker skipped to third. Travis was the hero at this point. He singled to center to score Walker with the tying run.

That's the closest the Nats came to winning the ball game.

Back in the early innings, the Tigers had banged Hudlin around. Pinky Higgins belted a homer into the leftfield stands, his third in three days, to tie the score at 1 to 1 in the second inning, and in the third the Tigers came up with two more runs when McCosky's walk was followed by doubles by York and Greenberg. The latter's blow was a mere Texas Leaguer.

The Tigers seemingly clinched the game in the fifth, when they banged home three more runs. McCosky walked, Gehringer got his second consecutive double to right to score him, and then Mr. Greenberg bang home run No. 11 into the leftfield bleachers. That made it 6 to 1, and you know the regrettable details of the remainder of the game.

Baseball's Big Six

By the Associated Press

BATTING (three leaders in each league)

Player and Club.	G.	AB.	R.	H.	Pct.
Radcliff, Brown.....	50	197	27	73	.370
Danning, Giants	45	177	27	64	.362
Cramer, Red Sox ...	47	210	32	74	.357
Finney, Red Sox ...	42	192	33	68	.354
Walker, Dodgers	38	138	22	48	.348
Moore, Giants	44	177	37	61	.345

HOME RUNS

AMERICAN LEAGUE—Foxx, Red Sox, 16; Trosky, Indians, 14; Johnson, Athletics, 11; Kuhel, White Sox, 11; Greenberg, Tigers, 11.

NATIONAL LEAGUE — Mize, Cardinals, 18; Danning, Giants, 9; Nicholson, Cubs, 7; Werber, Reds, 7; F. McCormick, Reds, 7; Fletcher, Pirates, 7.

RUNS BATTED IN

AMERICAN LEAGUE—Foxx, Red Sox, 55; Walker, Senators, 42; Trosky, Indians, 40.

NATIONAL LEAGUE—Danning, Giants, 44; Mize, Cardinals, 42; Lombardi, Reds, 38; Fletcher, Pirates, 38.

Pirates Snap Giant Streak, Capture Pair

Pittsburgh Scores, 5-0, 5-3; Butcher Pitches Shutout

By International News Service

New York, June 16.—The Pittsburgh Pirates ended New York's eight-game winning streak today when they beat the Giants, 5 to 0 and 5 to 3, in a doubleheader.

Pittsburgh won the first game when Big Max Butcher handcuffed the Giants heavy artillery with two hits. Carl Hubbell, the losing pitcher, gave up four runs before he was relieved in the seventh, and his successor, Hy Vandenberg, allowed one more tally in the ninth.

Two big innings were all Pittsburgh needed to finish ahead in the second contest. The Pirates staged a three-run rally in the fifth and a two-run uprising in the ninth, while the best the Giants could do was to score one run in each the second, third and ninth frames. Rip Sewell, although rescued by Ken Heintzelman in the ninth, received credit for the triumph.

First Game

Pittsb'gh.	AB	H	O	A	New York.	AB	H	O	A
F.Y'ung,2b	5	2	1	2	W'head,3b.	4	0	1	2
Elliott,rf..	4	1	3	0	Moore,lf...	4	1	1	0
Vaugh'n,ss	4	1	3	4	Seeds,cf...	4	0	2	0
VanR'ys,lf	5	0	3	0	N.Y'ung,1b	3	0	7	0
Fl'tcher,1b	5	4	12	1	Danning,c.	3	1	2	1
DiM'gio,cf	3	0	1	0	Ott,rf....	3	0	6	0
Br'aker,3b.	4	0	0	1	Jurges,ss..	3	0	1	5
Lopez,c..	3	1	4	0	Witek,2b...	2	0	6	3
Butcher,p.	3	1	0	2	Hubbell,p..	1	0	1	0
					*O'Dea....	1	0	0	0
Totals..36	10	27	10		Van'berg,p	0	0	0	1
					†Cuccinello	1	0	0	0
					Totals..29	2	27	12	

*Batted for Hubbell in sixth.
†Batted for Vandenberg in ninth.

Pittsburgh ..... 1 2 0 0 0 1 0 0 1—5
New York ..... 0 0 0 0 0 0 0 0 0—0

Runs—Elliott, Van Robays, DiMaggio, Brubaker, Lopez. Runs batted in—F. Young (2), Butcher, Fletcher. Two-base hit—F. Young. Three-base hit—Fletcher. Stolen bases—Elliott, Vaughan, Lopez. DiMaggio. Left on bases—Pittsburgh, 10; New York, 3. First base on balls—Off Hubbell, 4; off Butcher, 1; off Vandenberg, 2. Struck out—By Hubbell, 1; by Butcher, 3; by Vandenberg, 1. Hits—Off Hubbell, 8 in 6 innings; off Vandenberg, 2 in 3 innings. Wild pitch—Butcher. Losing pitcher — Hubbell. Umpires — Campbell, Klem and Ballanfant. Time of game—Two hours 14 minutes. Attendance—35,000.

Second Game

Pittsb'gh.	AB	H	O	A	New York.	AB	H	O	A
F.Y'ung,2b	4	0	1	2	W'head,3b.	5	1	0	0
Elliott,rf..	5	1	0	0	Moore,lf...	4	0	3	0
Garms,lf..	5	3	1	0	Seeds,cf....	5	3	3	0
Vaugh'n,ss	4	2	1	3	N.Y'ung,1b	4	2	9	0
Fl'tcher,1b	3	0	13	0	†Cuccinello	1	0	0	0
DiM'gio,cf	4	1	5	0	Danning,c.	4	3	5	2
Br'aker,3b.	3	1	1	1	Ott,rf.....	3	1	2	0
Davis,c....	4	1	4	1	Jurges,ss...	4	1	2	4
Sewell,p...	4	2	1	6	Witek,2b...	4	1	3	4
Heintz'n,p.	0	0	0	0	Gumbert,p.	3	0	0	3
					*Rucker...	0	0	0	0
Totals..361	1	27	13		Totals..37	12	27	13	

*Batted for Gumbert in ninth.
†Batted for N. Young in ninth.

Pittsburgh ..... 0 0 0 0 3 0 0 0 2—5
New York ..... 0 1 1 0 0 0 0 0 1—3

Runs—F. Young (2), Garms, Davis, Sewell, Seeds, N. Young, Witek. Errors—Whitehead, Moore. Runs batted in—Jurges, Seeds (2), Elliott, Garms (3), Vaughan. Two-base hits—Danning, Seeds. Three-base hit—Whitehead. Home run—Seeds. Sacrifice—Rucker. Double play—Witek to Jurges to Young. Left on bases New York, 10; Pittsburgh, 8. First base on balls—Sewell, 2; off Gumbert, 4. Struck out—By Gumbert, 4; by Sewell, 1; by Heintzelman, 1. Hits—Off Sewell, 12 in 8⅔ innings; off Heintzelman, 0 in ⅓ inning. Winning pitcher—Sewell. Umpires—Klem, Ballanfant and Campbell.

Henry Armstrong To Referee Purple Glove Bout Here

Welterweight Champion Henry Armstrong will come to town Wednesday night to referee one of the Purple Gloves amateur fights at the Atlantic Gardens, 1918 Fourteenth street northwest.

The bouts Wednesday night open a series which will see the ultimate winners of the elimination go to St. Louis in August to compete with finalists in other tournaments sponsored by the colored Elks.

Jimmie Montgomery, featherweight; Shippie Procter, Chapple Manning, Virgil Harris, Ottis Harris and Jabb Kenner will be in the favorites' roles for their battles. Entries are coming in from Baltimore, Richmond and Philadelphia. Herb Harris, in charge of the fights, announced. Leon Kennedy, runner-up for the 160-pound Golden Gloves championship in Columbus, Ohio, recently, has entered.

Bees Defeat Cubs, 5-4, Lose Nightcap, 9-1

Eight-Run Outburst In 6th Wins Second; Clyde Passeau Victor

By the Associated Press

Boston, June 16.—The Chicago Cubs earned an even break in their four-game series with the Boston Bees by splitting a double-header today, dropping the opener, 5 to 4, in 11 innings through sloppy defensive play, but taking the second, 9 to 1.

An eight-run outburst in the sixth inning and Claude Passeau's five-hit pitching decided the nightcap.

The opener was a see-saw contest, with the Cubs getting off on the right foot on the strength of Manager Gabby Hartnett's first homer of the year with Billy Herman aboard in the second. Gene Moore doubled home a run for the Bees in the third, and Boston went ahead with two more in the seventh on two singles, a double and a sacrifice.

Chicago regained the lead with two on in the eighth, but allowed the Bees to deadlock the count again in the ninth through a poor defense play. Cooney, batting for Rowell, walked to open the inning and was sacrificed to second. Then, after Miller flied out, Billy Herman threw wild on Joe Sullivan's grounder, the ball hitting the pitcher in the face and bounding off while Cooney scored the tying run.

The winning tally scored two innings later when Warsteler reached first on Hack's error and countered as Miller's single to left bounded off Angie Galan's foot for Chicago's fourth error of the game.

First Game

Chicago.	AB	H	O	A	Boston.	AB	H	O	A
Hack,3b...	5	1	0	1	Hassett,1b.	5	1	15	1
C'retta,1b.	5	1	6	2	Sisti,3b....	5	1	0	5
Gleeson,cf.	3	0	3	0	Moore,rf...	4	2	0	0
Leiber,rf..	5	1	2	0	Ross,lf....	5	0	5	0
Herman,2b	4	1	8	4	West,cf....	3	2	1	0
Galan,lf..	5	0	2	0	Rowell,2b..	2	1	4	4
Hartnett,c	1	1	7	1	Masi,c....	3	0	4	1
Mattick,ss.	4	1	2	4	Miller,ss..	5	2	2	5
Lee,p....	2	0	0	1	Sullivan,p..	4	1	0	2
†Russell..	1	0	0	0	‡Cooney....	0	0	0	0
R'berger,p.	1	0	0	0	Warstler,2b	2	0	0	2
Page,p....	0	0	0	0	Berres,c...	0	0	1	0
					Coffman,p..	0	0	1	0
Totals..36	6	*30	13		‡Andrews..	1	0	0	0
					Posedel,p..	0	0	0	0
					Totals..39	10	33	20	

*None out in eleventh when winning run scored.
†Batted for Lee in eighth.
‡Batted for Coffman in tenth.
§Batted for Rowell in ninth.

Chicago ..... 0 2 0 0 0 0 0 2 0 0 0—4
Boston ..... 0 0 1 0 0 0 2 0 1 0 1—5

Runs—Herman, Hartnett, Hack, Cavarretta, Sisti, West, Cooney, Warstler, Miller. Errors—Hack (2), Herman, Galan, Hartnett, Sisti. Runs batted in—Moore, Miller, Sullivan, Hartnett (2), Leiber (2). Two-base hits—Moore, Miller, Herman. Home run—Hartnett. Stolen base—Galan. Sacrifice—Rowell. Double plays—Mattick to Herman to Cavaretta. Sisti to Rowell to Hassett, Rowell to Miller to Hassett, Warstler to Miller to Hassett. Left on bases—Chicago, 5; Boston, 8. First base on balls—Off Lee, 1; off Raffensberger, 1; off Page, 1; off Sullivan, 4; of Posedel, 1. Struck out—By Lee, 3; by Rafensberger, 1; by Page, 1; by Sullivan, 3; by Posedel, 1. Hits—Off Lee, 6 in 7 innings; off Raffensberger, 1 in 1 inning; off Page, 3 in 2 innings (none out in eleventh); off Sullivan, 6 in 9 innings; off Coffman, 0 in 1 inning; off Posedel, 0 in 1 inning. Hit by pitched ball—By Sullivan (Gleeson). Passed ball — Masi. Winning pitcher — Posedel. Losing pitcher — Page.

Second Game

Chicago.	AB	H	O	A	Boston.	AB	H	O	A
Hack,3b...	5	2	3	2	Hassett,1b.	3	0	11	0
Herman,2b	4	1	2	3	Sisti,3b...	3	1	2	3
Gleeson,cf.	3	1	4	0	Moore,rf...	4	1	3	0
Nich'son,rf	4	2	1	0	Ross,lf....	4	1	3	0
D'sandro,lf	4	2	5	0	West,cf....	3	1	3	0
C'retta,1b.	4	1	7	0	Rowell,2b.	3	0	3	0
Todd,c....	5	0	2	0	Weitel'n,2b	0	1	0	1
Mattick,ss.	2	0	1	3	Miller,ss..	4	1	1	3
Passeau,p..	4	1	0	3	Berres,c...	4	0	0	1
					Fette,p...	2	0	0	2
Totals..35	10	27	10		Barnicle,p.	0	0	0	0
					Coffman,p.	1	0	0	0
					*Masi....	1	0	0	0
					Totals..33	5	27	10	

*Batted for Coffman in ninth.

Chicago ..... 0 0 1 0 0 8 0 0 0—9
Boston ..... 0 0 1 0 0 0 0 0 0—1

Runs—Hack, Herman, Gleeson (2), Nicholson (2), Cavarretta, Mattick, Passeau, Sisti. Errors—Nicholson, Dallessandro, Todd, Passeau, Sisti. Runs batted in—Nicolson (4), Cavarretta, Todd, Hack, Gleeson, Dallessandro, Moore. Two-base hits—Gleeson, Hack, Nicholson, Dallessandro, Sisti, Ross. Three-base hit—Cavarretta. Sacrifice—Sisti. Double play—Sisti to Weitelmann to Hassett. Left on bases—Chicago, 7; Boston, 8. First base on balls—Off Passeau, 2; off Fette, 6; off Barnicle, 1. Struck out—By Passeau, 2. Hits—Off Fette, 6 in 5⅔ innings; off Barnicle, 2 in 0 inning; off Coffman, 2 in 3⅓ innings. Hit by pitched ball—By Barnicle (Gleeson). Losing pitcher—Fette. Umpires—Dunn, Sears and Jorda.

Minor League Baseball Scores

AMERICAN ASSOCIATION

First game—
Minneapolis .... 002 061 500—14 21 3
Milwaukee .... 200 102 030—8 16 0
Kelley and Denning; Marrow, Makosky (5), Herring (5), Kline (7) and Hankins.

Second game—
Minneapolis .... 100 003 3—7 10 0
Milwaukee .... 000 301 0—4 10 1
Haefner, Tauscher (6) and Denning; DeShong, Jungels (6), Marrow (7) and Garbark.

First game—
St. Paul .... 010 320 010—7 8 2
Kansas City .... 000 011 020—4 8 0
Herring and Schlueter; Moran, Carnett (6) and Riddle, DePhillips (6).

Second game—
St. Paul .... 101 000 0—2 5 1
Kansas City .... 001 000 0—1 5 0
Earley and Schlueter; Hendrickson, Lindell (6) and Riddle.

First game—
Louisville ... 000 200 001 000 2—5 14 0
Columbus ... 030 000 000 000 0—3 7 2
Hughson, Flowers (8) and Lewis; Melton, Brecheen (13 and Cooper.

Second game—
Louisville .... 122 031 0—9 9 0
Columbus .... 000 000 0—0 5 1
Parmelee and Lacy; Dickson, Curlee (6) and Tichachek.

First game—
Indianapolis .... 010 100 000—2 9 1
Toledo .... 000 300 10x—4 7 1
Barrett, French (7) and West; Gill and Payton.

Second game—
Indianapolis .... 100 000 0—1 4 2
Toledo .... 000 010 1—2 7 0
Sharp and Pasek; Wirkkala and Payton.

INTERNATIONAL LEAGUE

First game—
Jersey City .... 016 000 200—9 11 0
Rochester .... 001 010 040—6 12 2
Pearce, Henshaw (8), Feldman (9) and Blaemire; Lyons, Roe (3), Berly (9) and Scheffing.

Second game—
Jersey City .... 000 000 0—0 3 1
Rochester .... 000 000 1—1 5 2
Harris and Epps; Brumbeloe and Mueller.

First game—
Syracuse .... 061 030 000—12 9 0
Montreal .... 000 220 040—8 16 3
Tising and Hartje; Grissom, Hollingsworth (5) and Becker.

Second game—
Syracuse .... 010 020 0—3 8 1
Montreal .... 400 000 x—4 7 0
Kleinhans, Jones (6) and Bottarini; Rachunok and Giuliani.

First game—
Buffalo .... 000 120 210—6 9 2
Newark .... 000 000 020—2 8 4
Hutchinson and McCullough; Branch, Gettel (7), Beddingfield (8) and Padden.

Second game—
Buffalo .... 000 200 0—2 7 4
Newark .... 042 010 x—7 6 2
Trexler, Maglie (4) and McCullough, Zubik (4); Borowy and Padden.

First game—
Toronto .... 310 000 020—6 8 2
Baltimore .... 000 000 020—2 4 2
Fischer, Marchildon (8) and Klimczak; Midkiff, Burkart (1), Olsen (9) and Kracher.

Second game—
Toronto .... 011 011 13—8 16 0
Baltimore .... 200 030 01—6 10 0
Pezzulo, Walkup (5), Marchildon (6), McLaughlin (8) and Gray; Bruner, Olsen (6), Hughes (6) and Redmond.

VIRGINIA LEAGUE
Staunton, 6-5; Lynchburg, 5-2.

EASTERN LEAGUE
Hartford, 6; Williamsport, 5.
Scranton, 8-3; Albany, 1-6.
Binghamton, 2 2; Wilkes-Barre, 0-7.
Elmira, 4-5; Springfield, 3-8.

PIEDMONT LEAGUE
Asheville, 3; Portsmouth, 4.
Richmond, 8; Winston-Salem, 7.
Norfolk, 1; Durham, 0 (13 innings).

SOUTHERN ASSOCIATION
Little Rock, 8; Atlanta, 0. (Second game called in third; rain.)
Birmingham, 0-0; Knoxville, 3-2. (First game, 12 innings; second called in fifth.)
Memphis, 6-10; Chattanooga, 0-0. (Second game seven innings.)
New Orleans, 9-2; Nashville, 6-2. (First game 11 innings; second called fifth, dark.)

TEXAS LEAGUE
Houston, 4; San Antonio, 2.
Fort Worth, 5-0; Dallas, 3-2. (First game 11 innings.)
Beaumont, 5-4; Shreveport, 3-1.
Tulsa, 4; Oklahoma City, 1. (Called seventh; rain.)

SOUTH ATLANTIC LEAGUE
Greenville, 1; Macon, 0.
Spartanburg, 2; Columbus, 2. (Called end of thirteenth; Sunday law.)

PACIFIC COAST LEAGUE
Sacramento, 8; Hollywood, 7 (Eleven innings.)
Los Angeles, 11; San Francisco, 4.
Portland, 6; Oakland, 5.
Seattle, 5; San Diego, 2.
Second Games
Sacramento, 5; Hollywood, 2.
Los Angeles, 4; San Francisco, 7.
Oakland, 4; Portland, 1.
Seattle, 7; San Diego, 4.

THREE-EYE LEAGUE
Moline, 3; Madison, 2 (12 innings).
Waterloo, 5-3; Evansville, 3-3 (second game called in seventh, law).

Man of the Month

The Man of the Month contest is sponsored jointly by The Washington Post and Station WJSV. Following each of the Nats' games, Arch McDonald will award points to Washington players as he deems performances merit. The Man of the Month will be presented with a $50 merchandise order by The Post.

By Arch McDonald
Station WJSV Baseball Broadcaster

Outfielders George Case and Gee Walker were the standout performers for the Nats yesterday at Detroit and thus draw down the major point awards in the Man of the Month contest.

To Case, four points, because he singled in his last three times at bat and figured in all of the late-inning rallies.

To Walker, three points, because he drove in a run in the sixth with a single and because his single in the eighth put the tying run on base.

To Buddy Lewis, two points, because his sixth-inning double figured in two runs.

To Charley Gelbert, two points, because he doubled as a pinch-hitter in the ninth.

The totals:

Dutch Leonard	34	Buddy Lewis	18
Ken Chase	33	Sidney Hudson	15
Walter Masterson	30	Cecil Travis	15
Jimmy Bloodworth	26	Gerald Walker	13
George Case	26	Jimmy Pofahl	12
Zeke Bonura	25	Joe Haynes	8
Johnny Welaj	23	Sammy West	5
Jake Early	22	Rick Ferrell	2
		Charley Gelbert	2

Tribe Whips Macks Twice, 4-2 and 4-3

Feller and Milnar Each Win 9th Game; Bobby Strikes Out 12

By the Associated Press

Cleveland, June 16.—The Cleveland Indians today took both ends of a twin bill, winning, 4 to 2 and 4 to 3, over the Philadelphia Athletics.

After Ace Bob Feller chalked up his ninth victory by allowing only three hits, Southpaw Al Milnar also tucked away his ninth scalp, but was more liberal with his safeties, granting eight.

The A's teed off Milnar in the first stanza of the second game, collecting two runs on three hits, but Al then settled down, except for the sixth, when he granted three more safeties good for another run. Johnny Babich pitched commendable ball with the exception of the third, when the Tribe stormed across with four runs.

Feller struck out 12 and held the A's to one hit up to the eighth, when they scored two runs on a walk and two doubles. Porter Vaughan, southpaw, making his first start for Philadelphia, held the Indians to two hits and struck out seven before he was removed for a pinch hitter in the eighth. Caster, who relieved him, was charged with the defeat. Lou Boudreau hit for the circuit in the third for the Indians. Philadelphia's five errors were largely responsible for the other three runs.

First Game

Philad'ia.	AB	H	O	A	Cleveland.	AB	H	O	A
Br'cato,3b	2	0	1	1	B'dreau,ss.	3	2	1	2
*Miles....	1	0	0	0	W'therly,cf.	4	0	1	0
R'beling,3b	0	0	0	0	Hemsley,c..	4	1	13	0
Moses,rf..	4	1	1	0	Trosky,1b.	3	0	4	0
McCoy,2b..	4	1	1	3	Bell,rf....	2	0	3	0
Johnson,lf	4	0	1	0	B.Chap'n,lf	3	1	1	0
Siebert,1b.	4	0	7	0	Mack,2b...	3	0	2	2
Hayes,c...	4	1	9	1	Keltner,3b.	3	0	2	0
S.Ch'an,cf.	3	0	3	0	Feller,p...	3	0	0	2
Lillard,ss..	0	0	0	1					
†Dean....	1	0	0	0	Totals..28	4	27	6	
G'enbein,ss	1	0	0	0					
Vaughan,p.	2	0	1	0					
‡Simmons.	1	0	0	0					
Caster,p...	0	0	0	0					
Totals..30	3	24	6						

*Batted for Lillard in seventh.
†Batted for Brancato in eighth.
‡Batted for Vaughan in eighth.

Philadelphia ..... 0 0 0 0 0 0 0 2 0—2
Cleveland ..... 0 0 1 1 0 0 0 2 x—4

Runs—Rubeling, Moses, Boudreau (2), Hemsley (2). Errors—Trosky, Boudreau, S. Chapman (2), Johnson, Siebert, Hayes. Runs batted in—Boudreau, B. Chapman, Hemsley, McCoy (2). Two-base hits—Moses, McCoy, B. Chapman, Boudreau, Hemsley. Home run—Boudreau. Double plays—Feller to Boudreau to Mack; Boudreau to Mack to Trosky. Left on bases—Philadelphia, 6; Cleveland, 3. First base on balls—Off Vaughan, 3; off Feller, 4. Struck out—By Vaughan, 7; by Caster, 1; by Feller, 12. Hits—Off Vaughan, 2 in 7 innings; off Caster, 2 in 1 inning. Hit by pitched ball—By Feller (Lillard). Losing pitcher—Caster. Umpires—Grieve, Basil and Geisel. Time of game—Two hours 22 minutes. Attendance—15,000.

Second Game

Philad'ia.	AB	H	O	A	Cleveland.	AB	H	O	A
Br'cato,3b.	4	2	0	2	B'dreau,ss.	4	0	1	1
Moses,rf..	4	0	4	0	W'therly,cf.	4	3	7	0
McCoy,2b..	4	2	1	4	Pytlak,c...	4	0	5	0
Johnson,lf.	4	2	1	0	Trosky,1b..	2	1	7	0
Siebert,1b.	4	1	8	0	Bell,rf....	4	0	1	0
Hayes,c...	3	0	3	0	B.Chap'n,lf	4	1	2	0
S.Ch'an,cf.	4	0	3	1	Mack,2b...	3	1	2	3
Lillard,ss..	3	0	4	2	Keltner,3b.	4	0	0	1
Babich,p..	3	1	0	0	Milnar,p..	4	1	0	1
Totals..33	8	24	9		Totals..33	9	27	6	

Philadelphia ..... 2 0 0 0 0 1 0 0 0—3
Cleveland ..... 0 0 0 4 0 0 0 0 x—4

Runs—Brancato (2), McCoy, Weatherly, Trosky, Bell, Mack. Errors—Brancato, McCoy, Lillard, Bell. Runs batted in—McCoy, Johnson (2), Bell, Mack (2). Two-base hits—Brancato, Bell, Weatherly (2). Three-base hit—Mack. Sacrifice—Mack. Double plays—McCoy to Lillard to Siebert, Mack to Boudreau to Trosky, Mack to Trosky. Left on bases—Philadelphia, 4; Cleveland, 8. First base on balls—Off Babich, 2; off Milnar, 1. Struck out—By Babich, 3; by Milnar, 5. Wild pitch—Milnar. Passed ball—Hayes. Umpires—Basil, Geisel, Grieve. Time of game—One hour 53 minutes. Attendance (actual)—18,006.

Browns Defeat Yankees Twice

BROWNS, from Page 15.

Browns into a tie for fifth place with the Chicago White Sox, who lost twice to Boston.

First Game

New York	AB	H	O	A	St. Louis.	AB	H	O	A
Crosetti,ss	4	1	2	0	Cul'bine,rf.	1	0	1	0
Rolfe,3b..	4	3	1	4	Radcliff,lf.	5	2	0	0
Keller,rf..	3	0	1	0	Laabs,lf...	0	0	0	0
DiM'gio,cf	5	1	2	0	McQu'n,1b.	4	1	10	2
Selkirk,lf..	4	1	5	1	Clift,3b...	5	2	1	3
Dickey,c...	4	2	2	0	Judnich,cf.	3	1	5	0
Gordon,2b	4	1	4	3	B'ardino,ss	5	2	2	6
D'lgren,1b	3	1	6	2	Heffner,2b.	5	2	5	5
Ruffing,p..	2	1	0	0	Swift,c...	4	1	1	0
Sundra,p..	1	0	1	1	Kennedy,p.	3	2	2	1
*Henrich..	0	0	0	0					
H'brand,p.	1	0	0	0	Totals..35	13	27	17	
Totals..35	11	24	11						

*Batt for Sundra in eighth.

New York ..... 0 0 2 0 0 0 0 3 1—6
St. Louis ..... 0 1 3 3 1 0 4 0 x—12

Runs—Crosetti, Rolfe, DiMaggio, Selkirk, Dahlgren, Ruffing, Cullenbine (2), Radcliff (2), Judnich (2), Berardino, Heffner, Swift, Kennedy (3). Error—Berardino. Runs batted in—Berardino, Radcliff (3), Clift (2), McQuinn (2), Swift, Heffner (2), Kennedy (2), Ruffing, Keller, DiMaggio (2), Gordon, Crosetti. Two-base hits—Rolfe (3), Judnich, Berardino (2), Dahlgren, Ruffing, Radcliff, McQuinn, Swift, Dickey, Clift. Home runs—Kennedy, DiMaggio, Crosetti. Sacrifice—Crosetti. Double plays—Berardino to Heffner to McQuinn (2), Selkirk to Gordon, McQuinn to Berardino to Kennedy. Left on bases—New York, 8; St. Louis, 7. First base on balls—Off Ruffing, 4; off Sundra, 3; off Hildebrand, 1; off Kennedy, 5. Struck out—By Ruffing, 1. Hits—Off Ruffing, 7 in 4 innings; off Sundra, 5 in 3 innings; off Hildebrand, 1 in 1 inning. Losing pitcher—Ruffing. Umpires—Moriarty, Hubbard and Rue. Time of game—One hour 56 minutes.

Second Game

New York	AB	H	O	A	St. Louis.	AB	H	O	A
Crosetti,ss	3	1	2	4	Cul'bine,rf.	4	1	2	0
Rolfe,3b..	4	1	0	2	Trotter,p..	0	0	1	0
Keller,rf..	2	1	1	0	†Lary....	0	0	0	0
DiM'gio,cf	4	1	6	0	Radcliff,lf.	5	2	0	0
Selkirk,lf.	2	1	2	0	McQu'n,1b.	4	2	12	0
Gordon,2b	4	0	2	2	Clift,3b...	4	0	0	2
Rosar,c...	4	2	1	0	Judnich,cf.	3	0	1	0
D'lgren,1b	4	0	11	0	Swift,c...	1	1	0	0
Breuer,p..	2	0	0	2	B'ardino,ss	4	1	2	4
Russo,p...	0	0	0	0	Heffner,2b.	4	1	6	3
Murphy,p.	0	0	0	1	Susce,c...	2	0	2	3
Totals..29	7	*25	11		Laabs,cf...	2	1	1	0
					Bildilli,p..	1	0	0	4
					‡Hoag....	1	0	0	0
					Coffman,p.	0	0	0	0
					Grace,rf...	2	2	0	0
					Totals..36	12	27	16	

*One out when winning run scored.
†Batted for Bildilli in sixth.
‡Batted for Trotter in ninth.

New York ..... 1 0 0 0 0 4 0 0 0—5
St. Louis ..... 0 0 0 0 1 1 1 1 2—6

Runs—Crosetti, Rolfe, DiMaggio, Breuer, Keller, Cullenbine, Radcliff, Berardino, Heffner, Laabs, Grace. Error—Breuer. Runs batted in—Crosetti, Berardino, Rolfe, DiMaggio (3), Cullenbine, Grace (2), Swift, Radcliff. Two-base hits—Rosar, Laabs, Radcliff. Home runs—Crosetti, Berardino, DiMaggio, Cullenbine. Sacrifices—Crosetti, Lary. Double plays—Breuer to Crosetti to Dahlgren; Clift to Heffner to McQuinn. Left on bases—New York, 3; St. Louis, 7. First base on balls—Off Breuer, 1; off Bildilli, 4; off Trotter, 1. Struck out—By Bildilli, 1; by Coffman, 1. Hits—Off Breuer, 6 in 6⅔ innings; off Russo, 3 in ⅔ inning; off Murphy, 3 in 1 inning (one out in ninth); off Bildilli, 5 in 6 innings; off Coffman, 1 in 1 inning; off Trotter, 1 in 2 innings. Wild pitch—Bildilli. Winning pitcher—Trotter. Losing pitcher—Murphy. Umpires—Hubbard, Rue and Moriarty. Time of game—One hour 58 minutes. Attendance—6,300.

Klein Tavern, Flood Keep To Fast Pace

A single team stood in the way of Klein Tavern nine's capture of the first-half title in the National City A League, following its 4-1 victory over Miller Furniture on the Ellipse yesterday. Miller bowed out of competition as a result, leaving the field to the rampaging Tavernmen and J. C. Flood, which ground out an 8-4 decision over D. G. S. yesterday.

Highlight of the three-section league, however, came in B division. After five straight losses in their first season of action, the Hahn Rovers finally won a game, only to have it protested. They beat Plaza Tile, the coleader, by a 7-5 count.

"A" Section

Klein's.	AB	H	O	A	Miller.	AB	H	O	A
Nau,ss...	5	2	1	4	Thomas,c..	4	1	6	0
Ciomei,3b.	5	2	1	2	Wahler,2b.	4	1	2	3
Shipp,cf..	4	2	2	0	Via,lf....	4	2	3	0
Durkin,rf..	4	2	1	0	Clark,1b...	3	2	10	1
Keyser,1b.	3	0	10	1	Hudson,cf..	4	0	2	0
Mathias,c.	3	2	7	0	Rodes,3b..	4	0	0	2
Pepper,3b.	4	1	1	2	Steele,ss,p.	4	0	0	0
L'kirk,lf...	4	1	4	0	Baughan,rf	3	0	3	0
Lissett,p..	4	1	0	1	Birch,p,ss.	3	0	1	1
Totals..36	13	27	10		Totals..33	6	27	7	

Klein's ..... 0 0 0 0 1 2 0 1 0—4
Miller ..... 1 0 0 0 0 0 0 0 0—1

Runs—Mathias, Ciomei, Shipp, Nau, Thomas. Error—Pepper. Two-base hits—Nau, Ciomei, Durkin, Via, Clark. Three-base hit—Durkin.

Small.	AB	H	O	A	Packard.	AB	H	O	A
Williams,c.	5	1	8	1	Seay,cf....	4	0	3	0
Elliot,lf...	4	1	1	0	Good,1b...	5	1	12	0
Cogan,cf..	5	2	1	0	Clark,2b...	4	0	1	2
Cohill,1b..	5	1	10	1	Stelle,rf....	4	1	0	0
Artes,2b..	3	1	3	3	B'haus,c...	4	0	7	0
DeS'one,ss	5	1	2	2	Atwell,ss..	4	1	2	4
Ch'lear,rf.	3	0	0	0	Craver,lf..	4	1	1	0
Tucci,3b..	3	0	1	1	Hoyle,3b...	3	0	1	3
Grant,p..	4	2	1	7	Bradly,p...	2	0	0	1
					Wren,p....	2	0	0	3
Totals..37	9	27	15		Totals..36	4	27	13	

Frank Small ..... 1 0 5 0 0 0 1 0 0—7
Packard ..... 2 3 0 0 0 1 0 0 0—6

Runs—Elliot, Williams, Cogan, Cohill, DeSimone, Chappalear, Tucci, Good (2), Seay, Atwell, Stelle, Hoyle. Errors—De Simone (2), Tucci, Cohill, Williams, Craver (4), Brockhaus, Good, Seay. Two-base hit—Cogan. Home runs—Atwell, Good.

D. G. S.	AB	H	O	A	Flood.	AB	H	O	A
C.Alex'r,lf	4	3	3	0	Lagos,3b...	3	0	3	3
L'hardt,1b	5	2	7	1	Mostow,cf.	4	4	2	0
J'nkins,3b.	4	0	1	2	M'tsell,1b.	4	2	7	0
F'cloth,ss.	4	1	3	4	McHale,2b.	4	2	1	4
Miller,c...	3	0	4	0	S'livan,rf...	2	0	0	0
E.Alex'r,rf	4	1	2	0	V'llion,rf..	1	0	0	0
Deavers,2b	4	1	2	4	Martin,c...	4	2	9	2
Hale,cf...	3	1	1	1	W'stein,lf..	3	0	4	0
P'brooke,p.	4	0	0	3	Hurley,ss..	4	3	1	2
Southern.	1	0	0	0	Redinger,p.	4	1	0	0
Totals..36	9	27	15		Totals..33	14	27	11	

D. G. S. ..... 0 0 1 0 0 1 0 2 0—4
Flood ..... 0 0 0 2 3 0 1 2 x—8

Runs—Mostow (3), Mintsell, Martin (2), Hurley, Redinger, C. Alexander, Faircloth (2), Hale. Errors—Faircloth, Hurley. Two-base hits—C. Alexander, Martin. Three-base hits—Mostow, Mintsell.

B SECTION

St. F. X.	AB	H	O	A	Terminal.	AB	H	O	A
Jacobs,c..	4	3	5	0	Ricucci,cf.	3	0	2	0
A.Bello,rf..	4	1	2	0	Ch'pura,rf.	4	0	2	0
Kober,1b..	4	0	8	0	Burton,c...	4	1	6	0
Clinton,ss.	4	1	1	4	Boyle,2b...	3	0	2	2
Kidwell,3b	4	2	0	5	Bord,ss....	3	0	0	2
O'Brien,lf.	3	0	0	0	Basiliko,1b.	3	1	8	1
Cook,cf..	3	0	2	0	Phelps,3b..	3	0	0	2
Br'nan,2b.	4	3	1	2	Fama,lf....	3	1	1	0
Boggs,p..	3	1	0	2	M'churas,p.	3	2	0	1
Soresi,ss..	1	1	0	0	O'Connell,p	1	0	0	0
J.Bello,cf.	1	1	1	0					
Griffin,2b.	0	0	1	0	Totals..26	5	21	8	
Totals..35	12	21	14						

St. Francis Xavier ..... 1 3 3 2 1 4 0—14
Terminal Ice ..... 0 3 0 2 1 0 0—6

Errors—Clinton (2), Boyle (3), Bord. Two-base hits—Brannan, Jacobs, Manchuras. Three-base hit—Boggs, Manchuras.

Cap. Cafe.	AB	H	O	A	A.-Keller.	AB	H	O	A
Jeffries,cf	2	2	2	0	W'iams,2b.	4	0	0	1
Leach,1b..	4	2	6	0	Gold,3b...	4	0	3	2
H'ward,1b.	0	0	1	0	Brown,cf...	4	0	0	0
Wrenn,3b..	3	2	2	2	Ripley,ss...	2	2	2	2
Cady,c...	4	2	8	0	Johnson,1b	3	2	6	0
Collins,2b.	4	3	0	1	DeGroat,lf.	3	0	0	0
Vitale,2b..	0	0	0	0	Guerra,rf,p	3	0	3	2
Kehoe,lf...	4	0	0	0	Pagle'n,c..	3	0	5	1
Mitchell,ss	4	0	0	2	Wells,p,rf..	2	1	0	1
Hann'an,rf	4	2	2	0	Th'pson,rf.	1	0	1	0
Burger,p..	3	1	0	4	Yancey....	1	0	0	0
Nance,p...	1	1	0	4					
Totals..33	13	21	15		Totals..26	5	21	8	

Capital Cafe ..... 2 0 0 5 0 0 2—9
Atchson-Keller ..... 0 2 0 0 0 0 0—2

Runs—Jeffries (2), Leach (2), Wrenn, Collins, Hanneman (2), Burge, Reply, Johnson. Error—Cady. Two-base hit—Nance. Home run—Burger.

JUNIOR SECTION

Uline.	AB	H	O	A	Naiman.	AB	H	O	A
Lewis,lf...	3	0	2	0	L'caster,rf	4	0	3	0
MoL'in,lf..	1	0	0	0	Smith,ss....	4	0	3	0
Green,ss..	5	2	2	2	Legos,1b..	4	1	10	2
Rados,3b..	5	1	2	2	G'dman,cf.	0	0	0	0
Patton,1b.	2	1	10	2	Wickl'n,cf.	4	0	3	2
Raba,cf...	4	2	1	0	M'vihill,3b	4	1	2	0
Bryan,cf..	4	2	1	0	McC'bell,lf	4	1	1	4
Webb,p...	4	1	0	2	Mosser,2b..	4	0	0	0
Downs,c...	4	0	7	0	Wallis,c...	4	0	5	0
G'lleore,2b	3	0	0	2	Kligman,p..	3	1	0	0
Ahern,2b..	1	0	0	0					
Totals..36	7	24	10		Totals..35	4	24	9	

Uline ..... 3 0 0 1 1 0 0 2—7
Nalmans ..... 3 2 1 0 0 0 0 0—6

Errors—Ahern (2), Patton, Smith, Mosser (2), Gentilcore, Lewis. Three-base hits—Patton, Mulvihill.

Variety.	AB	H	O	A	Arcade.	AB	H	O	A
Riley,lf...	2	0	3	0	Bayes,cf...	3	0	3	0
B.R'son,cf.	4	0	0	0	Bachora,rf..	3	0	0	0
Cox,1b....	0	0	10	0	Tres'an,c..	2	1	4	7
El R'son,3b	3	1	0	3	Milan,1b...	2	0	8	5
Kissner,rf.	4	2	0	0	Readey,3b..	2	0	0	2
Porter,2b.	3	2	0	3	MoC'an,ss..	2	0	1	2
Ed R'on,ss	4	1	0	3	Pryer,lf...	2	0	2	0
Grier,c...	3	0	5	1	M'digan,2b	2	0	0	0
Bellman,p.	4	1	0	1	Hale,p....	2	0	0	1
A.Rob'son	1	1	0	0	Lycelle,p..	0	0	0	0
Totals..28	8	18	11		Totals..20	1	18	17	

Variety ..... 5 0 0 0 5 2—12
Arcade Market ..... 0 0 0 0 0 0—0

Runs—El Robertson (3), Kissner, Porter, Ed Robertson (2), Grier, Cox, B. Robertson, Bellman. Errors—Ready, Hale. Two-base its—Bellman, El Robertson. Porter.

Kneessi.	AB	H	O	A	No. 4.	AB	H	O	A
Foust,2b..	4	2	3	4	Sycoch,lf...	3	1	2	0
Calisto,c..	4	1	6	2	Clubb,rf...	3	0	1	0
K'aleski,ss	2	1	2	3	S'itra,2b...	3	1	3	2
Briscuso,p.	4	2	0	1	Vernon,3b..	4	0	0	3
K'chner,cf	3	0	3	0	Sp'oulos,1b	3	0	6	1
L'erise,rf..	4	2	1	1	English,ss..	4	0	1	2
Bl'mire,lf.	3	0	2	0	Riolta,cf...	2	0	2	0
P'amus,3b	2	0	1	4	Buen,c....	3	1	5	1
Hillock,1b	3	1	6	1	Block,p....	1	0	0	1
					Southern,p	2	1	1	1
Totals..29	9	24	16		Wallace....	0	0	1	0
					Totals..28	4	21	11	

Police 4 ..... 0 1 0 3 0 0 0—4
Kneessi ..... 0 7 0 0 0 0 x—7

Runs—Foust, Calisto, Kowaleski, Bruscuso, Kircner, Blamire, Pochamos, Sycoch, Spiridopoulos, Buen, Southern. Errors—English, Vernon. Two-base hit—Foust. Three-base hit—Briscuso.

Southeast.	AB	H	O	A	Cardinals.	AB	H	O	A
Bond,3b...	2	0	0	2	W'ington,3b	3	3	3	3
C'kley,ss..	3	0	0	2	Walsh,ss...	3	3	1	3
Sp'row,ss.	0	0	0	1	Gatton,p...	3	1	0	3
Martz,2b..	3	1	4	2	Haslup,p...	1	0	0	0
David,cf...	2	0	8	0	Hayes,cf...	5	2	2	0
Robey,1b..	2	0	5	1	H'fman,1b..	3	2	10	1
T'enko,rf..	3	1	4	0	Barnes,rf...	3	3	8	0
M'ning,lf..	2	0	0	1	McGrow,lf..	4	2	0	1
Lazzelo,lf.	0	0	0	0	Spicer,rf...	2	2	1	0
Kennedy,c.	3	1	7	0	Harris,2b...	3	2	2	4
Moore,p...	3	0	2	0	Coppage,3b	3	0	0	2
Totals..23	3	27	10		Totals..32	19	27	14	

S. E. B. C. ..... 1 0 0 0 0 0—1
Cardinals ..... 5 5 3 3 3 x—19

Errors—Harris, Walsh, Whittington, Kennedy, David, Robey, Coakley. Two-base hit—Barnes. Three-base hits—Whittington (2), Walsh. Home runs—Hayes, Barnes.

Fr'ndship.	AB	H	O	A	W'dridge.	AB	H	O	A
Damon,lf..	4	1	1	0	McGee,1b..	5	0	9	0
Gosnell,p..	4	1	2	2	F'lding,ss..	4	2	2	4
Errico,3b..	4	0	3	1	Burnett,3b	3	0	1	2
B'hanan,cf	4	0	1	0	Hollidge,lf.	3	0	0	0
Jones,rf...	3	0	1	0	G'lding,rf..	3	0	0	0
Hamm,ss..	2	1	0	4	Galeano,cf	3	0	2	0
Wert,c....	4	0	11	2	Bausch,cf..	4	1	2	0
Sh'man,1b.	3	2	7	1	G'fford,c...	4	0	10	1
W'ersby,3b	3	1	2	1	R'nbach,2b	3	1	1	1
*Fallon...	0	0	0	0	Green,p...	3	0	1	1
Totals..31	6	27	8		Totals..34	4	27	11	

*Ran for Jones in ninth.

F. H. ..... 0 1 1 0 1 0 0 0 1—4
Woodridge ..... 0 0 0 0 1 1 1 0 0—3

Runs batted in—Sherman, Gosnell, Errico. Runs—Fallon, Sherman, Wheathersby, Jones. Hollidge (2), Bausch, Galeano. Errors—Damon, Gosnell, Hamm (2), Fielding, Richenbach (2). Two-base hit—Gosnell.

Odds on Louis Drop to 5-1 In Godoy Bout

Mead States Champion Will Lose Title To Chilean Challenger

By the United Press

Greenwood Lake, N. Y., June 16.—Odds on Joe Louis dropped to 5-1 today after Eddie Mead predicted that Challenger Arturo Godoy will wrest the heavyweight crown from Louis at Yankee Stadium Thursday night.

Mead, manager of Welterweight Champion Henry Armstrong and one of the game's smartest operators, made this prediction here at the Louis training camp, just after the champion finished four rounds of sparring.

Mead said, "Godoy will win the decision Thursday night. He might even knock Louis out. Louis has slipped badly. He's not 50 per cent the fighter he used to be. Moreover, he hasn't improved a bit against crouching opponents since the night he fought Godoy in February.

Godoy In Good Shape

"He still can't get any power into his punches against a bobber and weaver, and when backed against the ropes, he's pitiful. But Godoy is in far better condition and a much improved fighter since their first meeting. He'll give the world a surprise; mark what I'm telling you."

Pricemaker Eddie Borden, who also watched the Louis workout—along with 50 fans—announced the drop in odds from 6 to 1 to 5 to 1. The price of Louis knockout victory took a longer drop—from 4 to 1 to 2½ to 1.

Julian Black, Louis' comanager, said that he would make only one request of the boxing commission at the final huddle after Thursdays' weigh-in. He will ask that the referee be instructed to take a round away from Godoy if he bobbs down and touches the canvas with his gloves, and that he shall be disqualified for three such infractions.

Touched Canvas Three Times

In the first Louis-Godoy bout, the challenger touched the canvas with his gloves there times in the fourteenth round, Black charged. Referee Arthur Donovan failed to take any action.

"I won't have any punching with resined gloves in this fight," Black said, "if I have to get in there and prevent it myself. And if the referee has to wipe off Godoy's gloves three times—giving him three unnecessary rest periods—I want Godoy to be disqualified."

The champion scaled 204 pounds today, about 4 more than his fighting weight. He will loaf tomorrow and conclude his boxing Tuesday.

Russell Motor Triumphs, 11-2

Special Dispatch to The Post

Indian Head, Md., June 16—Russell Motor diamonders, of Washington, today trounced Indian Head's strong nine here today, 11-2, behind the hurling of Cy Seidel. Seidel gave up nine safeties, but kept them well scattered

Russell.	AB	H	O	A	Idnianh'd	AB	H	O	A
Kidwell,ss	4	0	2	6	Cary,1b,p..	4	0	10	1
McM'in,3b	3	2	2	3	Alex'der,ss	2	1	2	5
Jenkins,lf	5	0	1	0	Millar,cf...	3	0	3	0
Bowie,1b..	5	2	13	1	Heise,c...	3	2	4	1
Seidel,p..	5	2	0	2	Dudley,2b..	3	0	4	2
Brown,cf..	4	1	3	0	Trotter,lf..	4	1	2	0
Dorsch,3b.	5	3	2	0	Lynn,3b...	4	1	3	0
Pruitt,rf...	4	1	0	0	Speake,rf...	4	0	1	0
Hofberg,rf.	1	0	0	0	Bowie,rf...	2	0	0	0
Walters,c..	4	1	4	1	Jones,p...	2	0	1	1
					Hottle,1b..	1	0	3	0
Totals..38	12	27	18		Totals..31	9	27	10	

Russell ..... 1 0 1 2 0 2 1 1 3—11
Indian Head ..... 0 1 0 0 0 0 1 0 0—2

Runs—Kidwell, McMinnamin, Bowie, Seidel (2), Brown (2), Dorsch (3), Pruitt, Alexander, Dudley. Errors—Dudley (3), Lynn. Home runs—McMinnamin, Bowie, Dorsch, Seidel. Two-base hits—Brown, Dudley, Trotter.

Sacred Heart Wins

Sacred Hear's nine defeated Randolph A. C., 4-2, yestetrday at the Georgetown University Medical School field, behind the three-hit pitching of Dixon.

Champions on Top

Don Goodman's Studebaker Champions invaded Bryantown, Md., yesterday to defeat the home town nine, 4-3, behind Myers' four-hit pitching.

Colored Drivers Seek

Local 639 of the Truckdrivers' Union is seeking a game for its unlimited colored nine with an out-of-town team. E. W. Bodson is booking at Lincoln 2377 after 7 p. m.

Iron Men Win, 28-3, On 1-Hit Pitching

Iron Men	AB	H	O	A	Md. Park.	AB	H	O	A
Marsh,c..	4	1	1	0	Walker,lf..	3	0	0	1
Lamb,2b..	4	2	1	2	Strain,ss...	3	1	1	1
L'erzer,3b	5	2	4	2	Stein,1b...	3	0	8	1
Garner,ss.	5	3	1	1	Houchin,c..	3	0	0	0
Doaks,p...	4	2	0	1	Dixon,p...	3	0	0	0
Foster,1b.	4	4	9	0	Kesse,rf...	3	0	0	1
Dodd,cf...	4	4	0	0	Str'n,jr.,cf	3	0	0	0
Corso,rf..	3	1	2	0	Arneson,3b	2	0	5	0
DeP'as,lf..	5	2	1	0	A'worth,cf.	2	0	3	0
Gibbs,cf...	4	1	1	0					
Totals..42	22	18	4		Totals..24	1	18	4	

Iron Men ..... 3 5 6 5 3 3 3—28
Md. Park ..... 3 0 0 0 0 0 0—3

Two-base hits—Lamb, Foster (3), Corso, Dodd. Three-base hits—Dodd, Garner. Home runs—Foster, De Popas, Foster.

Reliable News

The Post is the ONLY Washington newspaper with FIVE news services: Associated Press, United Press, International News, New York Tribune and New York Times War Service, plus Wirephoto pictures. For most complete, accurate, reliable news, read The Washington Post daily and Sunday.

Bergelin Kenwood Winner; Freeman Takes President's Cup

Walper, Cox Defeat Houghton and Barnett At Beaver Dam Club

Brawner's Score Stands at Chevy Chase; Mrs. McCarthy and Hess Argyle Victors; Laceys Win Husband-Wife Title at Manor

By Merrell W. Whittlesey

Johnny Bergelin, at Kenwood, and J. E. Freeman, at Congressional, topped the day's golf activities yesterday by winning major match play tournaments at their home clubs, Bergelin, the Diffenbaugh Trophy, while Freeman is the new President's Cup champion at Congressional.

Charles Vaile, the most improved golfer of the year at Kenwood, lost to Club Champion Bergelin, 3 and 2, in the first flight finals of the Diffenbaugh Trophy play. R. V. Herman defeated L. H. Hagerla, 2 and 1, in the third flight; H. Nelson won the fifth over J. E. Hitchinson, jr., 4 and 3, and E. C. Carnes won the sixth, defeating O. A. Dils, 4 and 3.

Tom Peyton and E. C. Lupton finished in a two-way deadlock with net 76's in the blind bogey at Kenwood, Peyton scoring 91—15 and Lupton, 90—14. Jack Keele subtracted a three handicap from a 75 gross for a 72 net and second prize while other winners were I. D. Carson, 103—22, 81; H. F. Rhodes, 86—8, 78; A. H. Youngquist, 86—8, 78, and C. V. Griffin, 98—20, 78.

The match play mixed scotch foursome reached the semifinals with an overtime feature to Mrs. E. L. Hofmann and Frank Schrider, who won 1 up over Mr. and Mrs. J. F. Vance on the twenty-seventh hole.

Mr. and Mrs. William Hoad defeated Mr. and Mrs. E. C. Lupton, 1 up; Mr. and Mrs. V. G. Myers defeated Mrs. A. A. McEntee and John Bennett, 3 and 1; Mrs. R. M. Fuchs and L. N. Shade defeated Mr. and Mrs. R. S. Butler, 5 and 4. Mrs. E. L. Hofmann and Frank Schrider defeated Mr. and Mrs. J. F. Vance, 1 up, 27 holes.

Freeman's margin over G. W. Neville was 6 and 4 in the President's Cup final at Congressional. Golf Committee chairman and boxing judge, Dr. O. U. Singer, copped the second flight with a 4 and 3 victory over P. J. Winkler. W. D. Osgood won the third flight over A. J. Abbott, 1 up, while Catholic University Athletic Director A. J. "Dutch" Bergman turned in a fourth flight championship victory over H. J. Cristaboro, 3 and 2.

A. D. Waring's 90-22, 68, was the lowest net total in the club breakfast play and he was also a member of the winning team that included J. L. Vandergrift, T. Berrier and Sam Merriam.

BEAVER DAM

Wiffy Cox and Leo Walper fashioned a best ball 66, six under par, to beat host pro Al Houghton and Bob Barnett, of Chevy Chase, 3 and 2, in a pro exhibition match at Beaver Dam, the feature of the club's anniversary week-end.

Cox started with two birdies to give his team an early lead and they led 1 up at the turn. Wiffy finished with a 73, one over par, while Houghton posted a like total. Walper was 75 and Barnett 76.

Low gross in the sweepstakes found the same two golfers that have been doing most of the low scoring at the Landover Club this season at the top, Jim Gipe, the newly crowned Federal champion and Club Champ Joe Balestri. They were one over par with 73's.

Bob Sherwood's 84-18, 66, won low net by a stroke over O. M. Palmer, with 75-8, 67, and Billy Rochelle, jr., 76-9, 67. R. C. Schmidt, 85-16, 69, and Dr. A. C. Puryear, 84-14, 70, were also sweeps stakes winners.

Sherwood figured in two tournament victories, pairing with Jerry Burch to win the two-man best ball event with a net 143. Two teams tied for second, Eddie Bean and Chick Heimer and Fred Stringer and N. E. Rogers.

They tied a blindfold on Jim Gipe but he smacked a drive 275 yards down the center of the fairway to win the "blind" driving contest. J. A. Woodside was second, 250 yards, while the ladies drove under the same handicaps and Mrs. W. Kerr was the winner with Mrs. Gipe second.

Billy Richelle, jr., won the approaching contest, with Bill Archibald and Robert Beyers second and third. Mrs. J. T. Frownfelter was the ladies' winner over Mrs. H. Harrington.

CHEVY CHASE

The 293 total that Johnny Brawner posted in the Chevy Chase Club championship competition for the Horstmann Trophy, second to the record in the tournament, stood up as expected, but the margin was only a stroke.

Brawner fired consecutive rounds of 72-72-74-75 early in the two weeks allowed for qualifying and the total scored most of the usual entries, but Defending Champion Page Hulty took a crack at it and missed only by one stroke.

Hufty started with 75-72-73 and on the final round had a 20-foot putt on the eighteenth for a 72 and the title. But he missed the putt and went 8 feet past, and then missed the next putt and finished with a 74 and 294, one too many.

Mr. and Mrs. F. K. Lane won the mixed scotch foursome event yesterday with 96-18, 76.

ARGYLE

Willie Fox's novel tournament day at Argyle was a howling success as more than 100 members competed in five varied events during the afternoon and twice that many galleried the play that wound up with a putting tournament where the competitors went over a hedge, through a stove pipe, between bricks and finally in the cup. The event was won by Fritz Williams, with seven strokes, while Linc Johnston, who assisted Fox with the program, Cliff Scoggins, Ted Johnson and Shirley Chamblin were second with nine shots each.

The high handicapped players monopolized the mixed Scotch foursome play, Mrs. L. McCarthy and C. Hess tying Marie Drury and A. J. Mattern with respective scores of 42-17, 25, and 40-21, 25. Mrs. Ray Lawrenson and Cliff Scoggins finished third with 42-11, 31.

Bill "Junior" Smith, L. DeJonde and Mrs. Smith won costume prizes in the mixed Scotch foursome.

Fred Murray's two beat clouts in the men's driving contest traveled 494 yards for first prize while Linc Johnston was second with 429 and Fritz Williams 3d, 146. Mrs. L. McCarthy and Mrs. Ed Widmayer finished first and second in the ladies driving.

Fritz Manning rimmed the cup from 50 yards off the ninth green to win the approaching, with Sam Walker and Phil Brousseau second and third.

MANOR

Mr. and Mrs. Herbert L. Lacey are Manor's husband and wife champions, topping a large field as Mrs. Lacey had 101, 26—75, and her husband 81, 9—72, for a 182 gross, 71 handicap and 147 net. Mr. and Mrs. W. F. Beasley were second in the combined score tournament with 150 net, while Mr. and Mrs. Max Taylor finished third with 152, including a 76 gross by Mr. Taylor.

Mrs. R. P. Gibson won the ladies' blind bogey with 47, 10—37, with Mrs. H. J. Simons second, 41, 3—38, and Mrs. L. K. Ashford third, 54, 16—38.

WOODMONT

Play advanced to the third round in the Woodmont Club Handicap Championship in all but one bracket. Al Schneider and J. E. Friedman finally completed a first-round match in 51 holes with the former winning, 4 and 3. They tied in two 18-hole matches and due to the stroke difference were forced to play 18 more holes each time.

Al Goldstein won the sweepstakes with 84-18, 66. Second was a two-way tie between Herbert Sauber, 85-16, 69, and L. Jacobs, 82-13, 69. Dr. Milton Harris won low gross with a pair of 38's for a 76, with Bob Phillipson's 83 second.

The Class B sweeps play was a deadlock at net 67's between Dave Frank, 93-26, 67, and Hal Strasser, 91-74, 67.

FIRST FLIGHT

First round—Al Goldstein defeated Ned Bord, 3 and 2; Sam Samuel drew bye; Cabot Feldman drew bye; Charles Schulman defeated Willard Goldheim, 2 and 1; Lawrence Jacobs drew bye; Ed Melnicker defeated Dave Ligum, 2 and 1; Ellis Edlowits defeated William Tech, 6 and 5; Sam Galanty defeated Herbert Sauber, 1 up, 20 holes; Ed Wortman defeated Vic Zeve, 2 and 1; Milton Harris defeated Morris Isemann, 4 and 3; Bob Phillipson drew bye; A. Mann drew bye; Leonard Jacobs won by default; Allan Goldenberg defeated L. V. Freudberg, 2 and 1; Howard Nordlinger defeated Lou Harris, 3 and 1; Al Schneider defeated J. E. Friedman, 4 and 3 (51 holes).

Second round—Goldstein defeated Samuels, 3 and 2; Feldman defeated Schulman, 2 and 1; Melnicker defeated Lawrence Jacobs, 4 and 2; Edlowits defeated Sam Galanty, 4 and 3; Goldenberg defeated Mann, 4 and 2; Milton Harris defeated Wortman, 3 and 2; Jacobs defeated Phillipson, 4 and 3.

SECOND FLIGHT

First round—Harold Zirkin defeated Morris Cafritz, 4 and 3; Sam Wheeler defeated Dave Frank, 1 up; Al Strasser defeated Al Bennett, 4 and 3; Max Hurston defeated Ellis Block, 3 and 2.

Second round—Zirkin defeated Wheeler, 3 and 2; Hurston defeated Strasser, 4 and 2.

INDIAN SPRING

The winning duo in the Mixed Scotch Foursome Tourney at Indian Spring was Mrs. John Feeney and R. H. O'Malley with 91-21, 70; second place was a triple-tie, Mrs. James Malseed and John Bachman, 85-14, 71; Mrs. F. J. Kennedy and Karl Giles, 89-18, 71, and Mrs. H. J. Shepard and Earl Clary, 86-15, 71.

EAST POTOMAC

Miles Appelberry, East Potomac's enthusiastic golf fan, topped the net scores in the John Colpoys Trophy play with 86-17, 69, and will receive the trophy today.

Mrs. Doris Costello and Harry Saunders won the mixed Scotch foursome tournament with 38-40, 78, with Miss Tommy Thomas and Harry Miller second with 82.

H. R. Cross and Ray Miller posted respective totals of 87-10, 77, and 91-14, 77, to tie in the handicap event, while low net went to Roy Smith with 89-20, 49, and high net to Mrs. May Pitts, 166-1, 165.

CAPITAL

Frank White was one under par with a 69 as the Capital Club champion and H. E. Davies won the feature match in the Barry Pate Cup two-man team play at Capital. M. B. Shaw and H. Deel were the victims, 3 and 2. John Phelan matched par figures with a 70 in another good score of the second-round play.

Bert Ferguson and Ed Gray defeated Bill Pendergast and Jim Hayes, 1 up; Jack Phelan and C. Siebold defeated Ed Turner and B. Stanner, 4 and 3; Frank White and H. E. Davies defeated M. B. Shaw and H. Deel, 3 and 2; Frank Gradoville and Frank Hanrahan defeated Tony Martino and P. Peardon, 2 up; George Keene and W. C. Brewer defeated C. Anderson and Jack Ferguson, 4 and 3.

W. B. C. Sports Card

EASTERN BRANCH
Baseball League
June 20—11 a. m., N. E. A. C. vs. P. B. C. No. 5, Anacostia No. 1; 11 a. m., Eastern Branch Red Sox vs. Eastern Branch White Sox, Anacostia No. 3.
June 21—11 a. m., P. B. C. No. 5 vs. Friendship House, Anacostia No. 1.
June 22—11 a. m.—P. B. C. No. 5 vs. Eastern Branch White Sox, Anacostia No. 1; 11 a. m., P. B. C. No. 11 vs. N. E. A. C., Anacostia No. 2.
Indoor Baseball
Junior and senior world series—Monday, Tuesday, Thursday, Friday, 6:00-8:00 p. m. Wednesday, Reds vs. Pirates, Yankees vs. Red Sox.
Volley Ball
Play-off senior league championship—Tuesday, Thursday, 7 p. m. Nats vs. Tigers.
GEORGETOWN BRANCH
House League Softball
Midget-junior class—June 18, 6:30 p. m., Browns vs. Yankees; 7 p. m., Tigers vs. Senators. June 20, 6:30 p. m., Tigers vs. Yankees; 7 p. m., Browns vs. Senators.
Intermediate and senior class—June 17, 7:30 p. m., Reds vs. Cards; 8 p. m., Giants vs. Cubs. June 19, 7:30 p. m., Giants vs. Cards; 8 p. m., Reds vs. Cubs.
CENTRAL BRANCH
League of Nations League
Junior and intermediate—June 17, 7 p. m., Greeks vs. American Blues; June 19, 7 p. m., American Whites vs. American Blues; June 21, 7 p. m., Greeks vs. American Whites.
Seniors, first half championship play-off—June 17, 8 p. m., Greeks vs. Italians. June 18, 8 p. m., Americans vs. the above winner. June 19, 8 p. m., Greeks vs. Americans. June 20, 8 p. m., Italians vs. Americans.
BOYS CLUB OF WASHINGTON
Baseball—Central Division
Pewees—June 20, 11 a. m., South Ellipse, Central Senators vs. Central Red Sox; 1 p. m., South Ellipse, Brightwood vs. Grady Boys. June 22, 11 a. m., West Ellipse, Y. M. C. A. vs. Brightwood; 11 a. m., South Ellipse, Neighborhood House vs. Merriex B. C.
Insects—June 21, 11 a. m., West Ellipse, Y. M. C. A. vs. Central Browns; 1 p. m., West Ellipse, Chevy Chase Wildcats vs. Merriex B. C.

The Old Masters Sign for a 'Natural'

Gene Sarazen (left) and Walter Hagen

Hagen, Sarazen, Ancient Rivals, To Meet Head to Head for Charity

'Golf Match of Decade' to Feature 2-Day Card For Red Cross; Team to Meet Ryder Squad

By the Associated Press

Toledo, June 16.—The golf match of the decade—Walter Hagen vs. Gene Sarazen over 36 holes—was arranged tentatively today for benefit of the Red Cross.

It will top a two-day program in which an "insurgent" Gene also will lead a group of ten golf luminaries into action against the Ryder Cup team to settle a dispute of prowess.

The matches, scheduled tentatively for July 13-14 at Detroit, result from a challenge by Sarazen, slightly irked at being left off the Ryder Cup team for the first time since it was organized in 1927.

Asserting he could select ten professionals capable of giving the Ryder Cup team a thorough trouncing, he named his men. Among them such notables as Lawson Little, Ben Hogan and Craig Wood, and laid down the gauntlet to Hagen, who has captioned all the American Ryder Cup squads.

"I'll toss out ten against the Ryder Cup team any time, any place, with all the receipts to go to the American Red Cross," Sarazen said.

"That's a bet," Hagen answered. "We'll play you any place Fred Corcoran (P. G. A. tournament manager) can arrange the match."

As soon as the meet was awarded Detroit, Hagen decided to drop his role of non-playing captain of the Ryder team, he stepped up to Sarazen, struck a pose, and said:

"Gene, you challenged our team, now I'm challenging you. I'd like to play you in the 36-hole singles match."

"It's a date," Gene answered.

The match, under sponsorship of the P. G. A., will consist of four four-ball matches Saturday, July 13, and eight singles matches the following day. The competitors:

Ryder Cup Team—Capt. Walter Hagen, Sam Snead, Byron Nelson, Ralph Guldahl, Dick Metz, Harold (Jug) McSpaden, Henry Picard, Jimmy Hines, Vic Ghezzi, Horton Smith, and Paul Runyan.

The challengers—Sarazen, Little, Wood, Jimmy Demaret, Ed Oliver, Hogan, Ed Dudley, Lloyd Mangrum, Tommy Armour, Jimmy Thomson, and Billy Burke.

Mrs. Walper Opens Defense Of Golf Crown

Mrs. Leo Walper will place her District women's championship on the line today at Kenwood with an excellent chance of retaining it as a record field of 148 start play in the week-long event.

The 16 low scorers today will swing into match play rounds in the championship flight tomorrow and the other qualifiers will play through for minor honors, with seven flights expected.

Mrs. Walper has been sharpening her game for a title defense and is the player to beat among the big entry list, with most of the opposition expected from Mrs. Myron Davy, Congressional; Mrs. Betty Meckley, of the host club; Mrs. Walter Stokes and Mrs. L. G. Gray, Manor, and Mrs. Bishop Hill, Chevy Chase.

With the course in perfect shape and suitable for low scoring it will probably take a score of 83 or better to make the championship flight today.

Jim Demaret Tops Golfers In Money Won

Earnings in Inverness Tournament Brings Year's Total to $8,477

By the Associated Press

Toledo, Ohio, June 16.—Jimmy Demaret, of Houston, Tex., winner of six major tournaments on the winter professional tour hopped into first place among the Nation's golf money winners today as he and Dick Metz split $1,400 picked up in the sixth annual Inverness four-ball matches.

Demaret hiked his winnings since January 1 to $8,477 to pass Ben Hogan, of White Plains, N. Y., who was idle this week and remained at $8,213. Demaret got $700 as his share of the Inverness gold.

Byron Nelson, 1939 National Open king, although he finished in a last-place tie over his home course, picked up $350 to advance past Craig Wood into third place in the money list with $5,313. Wood has copped $5,258.

Other leaders are:

Sam Snead, $4,456; Lawson Little, $4,392; Horton Smith, $4,050; Lloyd Mangrum, $3,675; Ralph Guldahl, $3,250; Clayton Heafner, $3,231; Harold McSpaden, $2,80; Dick Metz, $2,750; Paul Runyan, $2,650.

Marketmen Score Twice, 10-0, in N. J.

Center Market diamonders came back from their excursion into New Jersey yesterday with two 10-0 victories under their belts. Saturday the Marketmen trounced Dupont nine, of Penn's Grove, and yesterday the Repaupo (N. J.) A. C. was also beaten. Bob Raftery and Al Coe were the winning pitchers.

Cavallo to Coach

Easton, Pa., June 16.—Anthony Cavalla, former Lafayette College football and baseball star, will join the athletic staff of the college for the next college year, it was announced by Director of Athletics Henry W. Clark.

Snug Harbor Wins Two

Snug Harbor won a doubleheader from the Odd Fellows yesterday at Snug Harbor, taking the first, 12 to 2, and the nightcap, 8 to 1. Snug Harbor will meet Gamble's in a doubleheader next Sunday.

Gradys Win, 9-3

Grady Boys Club defeated the Langdon Lions, 9-3, yesterday at Turkey Thicket field. It was the Gradys' ninth straight victory.

All-Stars Face Coast Athletes

Evanston, Ill., June 16 (AP).—Facing almost certain defeat, the Western Conference All-Stars meet a picked squad of track athletes from the Pacific Coast Conference tomorrow night in dual competition at Northwestern University.

The West Coast boys have won the three previous tests with the Big Ten and are overwhelming favorites to win again, but possibly by a much smaller margin than in the past.

The meet will begin at 6 p. m. (C. S. T.)

Individual brilliance and balanced strength of the invaders assures them of at least nine first places.

A highlight of the streamlined event, usually run off in an hour and a half, should be the sprint competition among Clyde Jeffrey, the Stanford Flash; Myron Piker, Northwestern, and Alan Smith, of Michigan.

Jeffrey has been timed in the 100 at 9.4 which is record time for the distance, and 20.5 in the 220. Piker has never lost a 100-yard dash in Big Ten competition and Smith is the conference champion in the 220.

The track competition in general figures to be much closer than the field events. Archie Harris, of Indiana, should give the Big Ten a blue ribbon in the discus, but in the remainder of the field tests the Westerners hold a decided edge. Past performances of the two squads indicate the West Coast will sweep the javelin, broad jump and pole vault events, as well as win the shot-put and high jump.

Bobby Riggs, Alice Marble Are Net Victors

Both Advance in Clay Court Tourney; Brown Bows at River Forest

By the Associated Press

Chicago, June 16 (AP).—Bobby Riggs and Alice Marble, top-seeded veterans, survived first round play today in the national clay courts tennis tournament with a minimum of effort, each advancing with a straight-set victory.

Riggs, ranking amateur of the country and singles champion of England, took his match from Tom Brown, San Francisco, 6—2, 6—0, 6—4.

Miss Marble, California star who holds the women's singles titles of the United States and England, likewise had no trouble disposing of Kitty Lawrence, Winnetka, Ill., 6—1, 6—0.

Helen Bernhard, New York, second seeded among the women, advanced to the third round with a 6—2, 7—5 victory over Marion Woolhiser, Winnetka.

Fourth-seeded Welby Van Horn, Los Angeles, joined Riggs in the second round by eliminating Bob Kammath, Austin, Tex., 10—8, 4—6, 2—6, 7—5 and 6—2 in one of the most interesting matches of the day. In the other, Bill Crosby, San Francisco, defeated Richard Hainline, Rock Island, Ill., 6—4, 0—6, 1—6, 6—4, 6—4. The veteran Wilbur Coen, Kansas City, advanced with a victory over Marvin Wachman, Evanston, Ill., 8—6, 6—1, 5—7, 6—2.

The day's play also included one men's doubles match, Seymour Greenberg and Jerry Clifford, of Northwestern University, defeating Borbert Burgess and John Foreman, Chicago pair, 6—4, 3—6, 6—1, 4—6, 8—6.

Third-Seeded Don McNeill, Oklahoma City, did not play today, but will make his tourney bow tomorrow against Edward Alloo, of Berkeley, Calif. Frank Parker, another Californian who is ranked second, also opens his bid Monday against Arthur Marx, son of movie Comedian Groucho Marx.

SUMMARIES

Men's singles, first round—Robert Riggs, Chicago, defeated Tom Brown, San Francisco, 6—2, 6—0, 6—4.

Women's singles, first round—Alice Marble, Beverly Hills, Calif., defeated Kitty Lawrence, Winnetka, Ill., 6—1, 6—0; Mary Arnold, Los Angeles, defeated Nancy Corbett, River Forest, Ill., 6—0, 6—2; Helen Fulton Shockley, Evanston, Ill., defeated Margaret Otter, Glencoe, Ill., 6—0, 6—1.

Women's singles, second round—Helen Bernhard, New York, defeated Marion Woolhiser, Winnetka, Ill., 6—2, 7—5.

Women's Net Play Starts At Army-Navy

Willie O'Steen Herbert, a finalist in last year's tournament and present District and Middle Atlantic champion, will be a top-heavy favorite in the City of Washington women's tennis tournament opening today at Army Navy Country Club. Mrs. Herbert, beaten for the city title last year by Mary Cootes Belin, is seeded first among 24 entrants.

Top challenger to Mrs. Herbert is expected to be the fast improving youngster, Margo Lee, who recently upset Kay Winthrop, ninth ranking woman player of the country, in the Sears Cup matches. Seeded third and fourth respectively are Charlotte Decker, playgrounds champion, and Hazel (Jimmy) Bishopp, of the University of Maryland.

The eleventh champion of the 13-year tournament is assured this season because Mrs. Belin will not be on hand to defend her title. She is in Florida. Mrs. Margaret Robinson, like Mrs. Belin, a two-time winner, also is out of town.

Today's Pairings

1 o'clock—Margo Lee vs. Edna Vest, Joan Bransford vs. Helen Fechtman, Hazel Bishopp vs. Virginia McMenamin, Frances Carter vs. Margaret Graham.

2 o'clock—Ruth Rhett vs. Frances Rowan, Dorette Miller vs. Elizabeth Bowers, Charlotte Decker vs. Nancy McCandlish.

3 o'clock—Bondhild Pond vs. Lucia Wilmerding, Marian Pritchard vs. Roselyn Pope, Willie Herbert vs. Betty Bull, Barbara Conard vs. Eleanor Voith.

3:15 o'clock—Elinor Pinckel vs. Margo Parson.

Welsh Wins D. C. Net Title

TENNIS, from Page 15.

deadlock the score at 1-0 and then smashed through in the third game to lead, 2-1. Games then alternated until the ninth when Welsh coupled a placement with three Murphy errors to forge in the van at 5-4. In the tenth he held his service after twice going to deuce and closed out the set with a sizzling cross-court placement.

Murphy's only game won in the third set was the second when he retained service aided by four consecutive errors by Welsh. With the exception of that wild flurry Welsh played magnificent tennis in this session, allowing Murphy but 15 points in the seven games and committing only 13 errors.

THE POINT SCORE:

First set, Welsh serving:

				P.	Errors.	Aces.	D.	Pts.
544	746	4—36-6		99	3	0		
362	314	0—21-1		21	0	0		

Second set, Murphy serving:

544	661	411	4—36	32-4	0	1
366	444	341	6—40	28-6	2	1

Third set, Murphy serving:

340	143	0—15-1		23	0	0
524	463	4—30-6		13	0	0

Takoma Tigers Defeat Four Corners, 4 to 3

Hank Gardner hurled Takoma Tigers to a 4-to-3 14-inning victory over Four Corners on the latter's field yesterday in the feature game of Montgomery League competition. In other contests, Colesville invaded Rockville to win an 8-to-0 shutout; Bethesda beat Friendship on the losers' field, 9 to 2, and Kensington played host to Silver Spring and won, 17 to 4.

Snead and Guldahl Win Inverness Golf

Knock Eight Strokes Off Par in Beating Ed Dudley and Billy Burke in Final Round; Winners Receive $1,500 Prize Money

By the Associated Press

Toledo, Ohio, June 16.—Sam Snead, of Shawnee-on-Delaware, Pa., and Ralph Guldahl, of Chicago, captured the $6,500 sixth annual Inverness Invitational Golf Tournament today, ripping eight strokes off par to beat Ed Dudley and Billy Burk 6 up in the final round of the four-day best ball classic.

The winners, in taking first prize of $1,500 with a seven-round score of plus 15—that being the number of holes they finished up on their combined opponents—nosed out Jimmy Demaret and Dick Metz, who snatched a second place and $1,000 with a plus 12 count.

In addition, Demaret and Metz took down $200 for shooting the most birdies, 49, in the 126-hole stretch, and another $200 for having the best score for the route, 449, or 48 under par.

The other twosomes finished like this:

Harold (Jug) McSpaden and Lawson Little, plus 9, $800; Henry Picard and Johnny Revolta (defending champions), plus 1, $700 and an additional $200 for the best single round, 61, or 10 under par; Gene Sarazen and Clayton Heafner, minus 3, $800; Horton Smith and Jimmy Thomson, minus 6, $500, and Dudley-Burke and Walter Hagen-Byron Nelson, tied at minus 14, $350 each.

Snead, paired with Vic Ghezzi, won the 1937 tournament, but this was Guldahl's first split on the top place cash. Picard and Revolta, after winning their first two matches for a plus 11 score, dropped the next five to surrender their title. They also won in 1935, when the tourney was inaugurated.

A gallery of about 7,000 witnessed the last day's play.

Results of today's rounds, with the best-ball scores:

Morning Round
Hagen-Nelson (32-33—65) even with Sarazen-Heafner (30-35—65).
Demaret-Metz (31-32—63) three up on Picard-Revolta (33-33—66).
Snead-Guldahl (34-30—64) one up on Smith-Thomson (32-33—65).
McSpaden-Little (31-33—64) two up on Dudley-Burke (33-35—68).
Afternoon Round
Smith-Thomson (31-34—65) one up on Picard-Revolta (33-33—66).
Demaret-Metz (30-33—63) three up on Sarazen-Heafner (33-33—66).
McSpaden-Little (31-34—65) one up on Hagen-Nelson (32-34—66).
Snead-Guldahl (30-33—63) six up on Dudley-Burke (34-35—69).

RALPH GULDAHL

SAM SNEAD

Muehlheisen Wins All-Army Singles Title

Cadet Dick Tindal Loses in Five Sets; Doubles Decided

By the Associated Press

West Point, N. Y., June 16.—Lieut. Dolf Muehlheisen, air corps officer stationed at Mitchel Field, Long Island, regained the all-Army singles tennis championship today by defeating Cadet Richard G. Tindall, of Arlington, Va., 3—6, 7—5, 1—6, 6—4, 10—8.

Tindall, 1939 winner and captain-elect of the West Point tennis team, was seeded No. 1 and Muehlheisen, winner in 1936 and 1937, was No. 2. The younger player fought the veteran to a standstill for about four hours as each broke the other's service frequently. Muehlheisen's experience finally gave him the decision.

After a short rest, Lieut. Muehlheisen and Lieut. G. C. Russell, also of Mitchel Field, fought off their Cadet opponents, Tindall and A. J. Evans, of San Antonio, Tex., to win the doubles title, 6—1, 6—4, 6—4.

Salem Defeats Harrisonburg, 8-6

Salem, Va., June 16 (U.P.).—Salem spotted Harrisonburg three runs in the first inning and then took them in tow, 8-6, here today.

Al Henencheck, who relieved Puckett with the bases loaded and one out in the first, received credit for the victory. Puckett walked three of the four men he faced. Henencheck came in and fanned Rudisill and Archer caught Dings off first base, but in the run down, cash muffed a throw by Kruppa and everybody got back on base, after which Adkins cleared the sacks with a triple.

Team Booking

The Frank Small, Jr., unlimited baseball team is booking an out-of-town game for July 4. Call AT. 6520.

WOODWARD & LOTHROP

THE MEN'S STORE . . . SECOND FLOOR

Less than one minute via the electric stairway

Here is Coolness + . . .

You are cool . . . and smart at the same time . . . in a

Lorraine-Haspel Seersucker Suit

$10.75

Two sides to your Summer comfort . . . one is the physical side you get from a porous, feather-light fabric that takes a weight off your shoulders and lets your body breathe freely. The other is the mental comfort you get from knowing that your appearance is as styleful and business-like as when you wear regular-weight suits. Haspel sees both sides.

Lorraine-Haspel Seersuckers are as washable as your shirts . . . no shrinking . . . no fading . . . no discoloring . . . no worry about them losing shape. Step into Summer right . . . step into a crisp, cool-as-a long-drink Lorraine-Haspel Seersucker . . . step out with an air of confidence from The Men's Store, that you are as trim and smart as a streamliner.

Cocoa Kid Meets McDowell Tonight in City's First Mixed Bout

Negro Rules 7-5 Choice In 10 Rounds

7,000 Are Expected To See Sluggers Go at It; Kid Hasn't Lost in 41 Fights

The Cocoa Kid, hard-hitting New Haven colored fighter, who spends most of his time when not boxing in reading health-building magazines and listening to a portable radio, makes his debut tonight at Griffith Stadium.

In the other corner, cockier than ever and breathing fire and defiance, will be Wild Bill McDowell, of Dallas, Tex.

They are slated to step ten rounds or less.

It will be Washington's first mixed boxing match in history, and Promoter Joe Turner and his matchmaker, Gabe Menandez, are predicting a crowd of between 5,000 and 7,000 fans—the District's largest in several years.

Record Advance Claimed

The advance sale already has passed anything in the last two years, Turner pointed out, stating matches of this type are going to do boxing a lot of good here.

Neither Cocoa nor McDowell hit a lick yesterday. Having been pronounced in perfect shape, trainers of the two principals brought their charges to the Arena and had them introduced to the crowd. The weather was a little too warm for the boys to work on the day before the show.

Cocoa was given a rousing sendoff at the Stadium by some 4,000 patrons at a colored ball game—at the home plate in approximately the same spot he will pitch punches at McDowell tonight.

The colored boy, ranked No. 1 welterweight challenger of the world by both the N. B. A. and Ring Magazine, and fresh from a one-round kayo over Johnny Barbara in Philadelphia, is due to enter the ring a 7-5 favorite. No more, bettors claim, for McDowell is a dangerous lad. Anyone with a left like his, they say, is a "bad guy." Phil Furr was 3-1 against Wild Bill, and the Texan beat him—not once, but twice. "Butch" Lynch was favored against him last week in New Jersey, and Bill battered him around unmercifully.

Has Won 41 in Row

Cocoa has won 41 straight fights, hasn't lost a match in two years. He thrashed Steve Mamakos, the Golden Greek, and his trainer, Georgie Sachs, was saying yesterday that Cocoa "started Mamakos on the downgrade when he whipped him in Baltimore." But Phil Furr, beaten twice by McDowell, stopped Mamakos, handing him a terrific beating a few weeks ago—the first guy to do that to the Greek.

There will be four supporting bouts. Billy Banks, local colored ace, winner of 24 out of 26 matches, meets Joe Sole, of Baltimore, white, in a six. Earl Ward, Baltimore, meets Frank Rosano, New York, in a six. Tiger Jack Flowers, New Jersey colored fighter, takes on Floyd Grayson, Washington, in a six, and Ray Landis, local Golden Gloves protege of Phil Furr, meets Soldier Dominik Nico, Fort Myer, in a four.

Tickets are on sale at Turner's Arena, Fourteenth and W streets northwest, Michigan 6614. They are priced at $2.30, $1.65 and $1.15. First bout is at 8:30 o'clock.

Suffolk Downs

Entries

FIRST RACE—Five furlongs; purse, $1,000; claiming; for 2-year-olds.
6 *Punchdrunk. 102 | 1 *Alkyon 109
7 Zacatine 113 | 2 All Even 115
8 Lost Gold 118 | 3 Cavu 106
9 Ariel Rose 106 | 4 Hermar 113
10 *Unending 102 | 5 Beamy 116

SECOND RACE—Six furlongs; purse, $1,000; claiming; for 4-year-olds and upward.
9 *Sadie F. 102 | 1 *Grandpas Boy 107
10 Malign 107 | 2 Lifelike 113
11 *Bubblesome 107 | 3 Hasty Wire 112
12 Hittie 107 | 4 James N. 112
13 Royal Hobo 112 | 5 Prospectus 112
14 Atatime 118 | 6 Orinoco 112
15 *Penrill 102 | 7 *Our David 110
16 White Topper 112 | 8 All Agog 107

THIRD RACE—Six furlongs; purse, $1,000; claiming; for 3-year-olds and upward.
8 *Bellitas Babe 105 | 1 Erin Torch 115
9 Pause 110 | 2 King Cotton 117
10 *Woodsia 110 | 3 *Clocks 110
11 *Sargazo 110 | 4 Notice Me 115
12 Shailleen 100 | 5 *Gossip Time 112
13 Time Please 115 | 6 Gambit 105
14 Marson 115 | 7 Night Chase 108
15 Praetorian 115

FOURTH RACE—Five furlongs; purse, $1,000; the Ticonderosa; for 2-year-olds.
4 Port 118 | 1 Hilight 109
5 Kilocycle 112 | 2 Blue Pair 118
6 Double Call 115 | 3 Blue Twink 115

FIFTH RACE—Six furlongs; purse, $1,500; for Grade C 3-year-olds
4 Dollar Day 109 | 1 *One O One 107
5 Limitation 110 | 2 *Abrasion 110
6 Mixmark 113 | 3 Dusky Duke 115

SIXTH RACE—One mile; purse, $5,000 added; the Bunker Hill Handicap; for 3-year-olds and upward.
9 Star Boarder 108 | 2 Dunade 115
10 †Mar Le 110 | 3 Tatterdemalion 115
11 ‡Prairie Dog 104 | 4 Big Pebble 110
12 †Many Stings 120 | 5 §Night Editor 118
13 Forever Prince 107 | 6 ‡Court Dance 107
14 Calexico 109 | 7 U Boat 100
1 Panorascope 105 | 8 §Patrol Scout 100
†Le Mar Stock Farm entry.
‡Mrs. E. Denemark entry.
§Mrs. C. C. Winters entry.

SEVENTH RACE—One and one-sixteenth miles; purse, $1,000; claiming; for 4-year-olds and upward.
4 Marching Feet 109 | 1 *Lady Roma 110
5 Brown Bomb 114 | 2 Grey Nun II 115
6 Dark Beau 112 | 3 Cave Hill 118

EIGHTH RACE—One mile and 70 yards; purse, $1,000; claiming for 4-year-olds and upward.
9 Moralist 112 | 1 Indiana Spa 107
10 Stepacola 107 | 2 Freelander 112
11 *Cross Over 107 | 3 El Puma 115
12 *Polly Girl 102 | 4 O'Cleary 112
13 Goldfin 107 | 5 *Mr. Buddy 107
14 *Virginia Bo 107 | 6 Idolon 112
15 Metaurus 112 | 7 *Sun Camp 107
16 Slavic 107 | 8 *Bereit 105
*Apprentice allowance claimed.
Weather, cloudy; track, fast.

SUFFOLK SELECTIONS (Fast)
1—Beamy, Unending, Lost Gold.
2—Lifelike, White Topper, Orinoco.
3—Woodsia, King Cotton, Erin Torch.
4—Blue Pair, Double Call, Blue Twink.
5—Dollar Day, Abrasion, One o' One.
6—Many Stings, Star Boarder, Calexico.
7—Dark Beau, The Grey Nun II, Cave Hill.
8—Moralist, Slavic, Metaurus.
Best bet—Blue Pair.
—Louisville Times (AP).

Horses to Watch At Charles Town

Chilleevalee—Showed plenty of speed from unfavorable outside post. Pirate Ship—Ready to turn back fair sprinters over short route. Extra Good—All over racetrack in most recent test. Should down $500 company.

They Clash in Stadium Feature

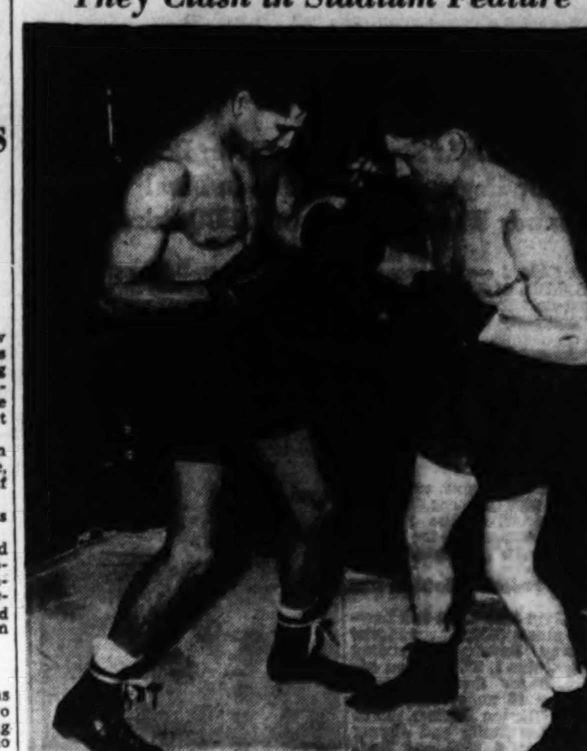

Cocoa Kid (left) and Wild Bill McDowell

Grays Divide Double-Header With Newark

Cum Posey's Grays, representing Washington in the Negro National League, divided a doubleheader with the Newark Eagles yesterday at Griffith Stadium, winning the opener, 7-6, and losing the nightcap, 9-1.

Coming into the eighth inning of the opener with a 6-2 lead, the Grays held fast when "Mule" Suttles and Pearson scored, and the pinchhitter, at the plate. Bill Brown struck him out and the threatened danger passed.

In the ninth, however, the Eagles tied the count at 6-all. Matthews hit a hot liner through Jelli Jackson at short, stole second, and came home on Seay's double to the centerfield fence, with none out. Stone sacrificed Seay to third, and Suttles brought him home on a slow bounder to second.

The tie was broken when Vic harris was hit by Manning, and Bill Leonard doubled down the rightfield line, sending him to third. Carlisle brought him home with the winning run, a high bounder over second.

The nightcap was a thriller despite the five runs chalked up by the Eagles off Stevenson in the first inning. Hooker, Newark moundsman, displaying a combination roundhouse motion and drayhorse movement, let the Grays down with four hits.

Bud Clarkson, Eagle shortstop, crashed two three-run homers from his bat, the first, in the initial inning, scoring Suttles and Pearson ahead of him. The ball landed in the eighth row of the centerfield bleachers.

In the seventh, he sent one to the coffin corner, to score Stone and Israel in front. Jelli Jackson, local sandlot product, at short for the Grays, brought the crowd to their feet with a smashing three-bagger to the centefield wall in the fifth.

The Grays will meet the Philadelphia Stars at Griffith Stadium in a doubleheader next Sunday.

First Game

Grays.	AB	H	O	A	Eagles.	AB	H	O	A
Whatley,rf	5	0	2	0	M'thews,1b	5	2	9	2
B'jamin,cf	5	2	2	0	Seay,2b	4	2	0	4
Harris,lf	3	2	2	0	Stone,rf	4	0	3	0
L'nard,1b	4	3	10	1	Suttles,rf	4	0	3	0
East'ing,3b	4	1	1	4	Pearson,cf	5	1	2	0
Carlisle,2b	3	2	4	4	Irvin,3b	2	1	0	2
Johnson,c	3	1	6	1	Cl'kson,ss	4	2	0	4
Jackson,ss	3	0	0	4	Mackey,c	3	1	6	0
Brown,p	3	1	0	1	Hill,p	2	0	0	0
					Carter,p	0	0	0	1
					*Parks	1	0	0	0
					Manning,p	0	0	0	1
Totals	33	12	27	15	Totals	34	10	24	14

*Batted for Carter in eighth.

Eagles 0 2 0 0 0 0 0 2 2—6
Grays 2 0 1 0 0 3 0 0 1—7

Runs—Benjamin (2), Harris (3), Leonard, Johnson, Matthews, Seay, Suttles (2), Pearson (2). Two-base hits—Mackey, Irvin, Seay, Harris, Leonard (2). First base on balls—Off Brown, 3; off Hill, 2; off Carter, 3. Struck out—By Brown, 4; by Manning, 4; by Carter, 2. Winning pitcher—Brown. Losing pitcher—Manning. Umpires—Kemp and Carter.

Second Game

Grays.	AB	H	O	A	Eagles.	AB	H	O	A
Whatley,rf	3	1	3	0	M'thews,1b	4	0	6	0
B'jamin,cf	3	0	2	0	Seay,2b	4	0	2	1
Wilson,3b	3	1	0	1	Stone,rf	4	0	4	0
L'nard,1b	3	0	8	0	Suttles,lf	4	1	3	0
East'ing,lf	3	0	1	0	Pearson,cf	4	2	0	0
Carlisle,2b	3	0	3	0	Irvin,3b	4	0	0	0
Johnson,c	2	0	4	0	Cl'kson,ss	4	2	2	4
Jackson,ss	3	1	0	2	Mackey,c	4	1	4	0
Stev'son,p	2	0	0	1	Hooker,p	3	1	0	1
*Brown	1	1	0	0	Israel,3b	1	1	0	0
†Hamilton	1	0	0	0					
Totals	27	4	21	4	Totals	36	8	21	6

*Batted for Johnson in seventh.
†Batted for Stevenson in seventh.

Eagles 5 0 0 0 0 1 3—9
Grays 0 0 0 1 0 0 0—1

Runs—Matthews, Suttles, Pearson (3), Irvin, Clarkson (2), Benjamin, Israel. Error—Jackson. Two-base hits—Suttles, Whatley, Benjamin. Three-base hits—Jackson. Home runs—Clarkson (2). Stolen bases—Matthews. First base on balls—Off Hooker, 1; off Stevenson, 4. Struck out—By Hooker, 4; by Stevenson, 3. Passed ball—Johnson. Umpires—Kemp and Carter.

Twin Bill Sought

The Takoma Softball Club is seeking a double-header to be played on its own field Sunday. Call Manager Jack Ellis at SHepherd 4676-W.

Sergt. Jasper Nine Defeated By McCullough

Cooley-McCullough Post's entry in the American Legion Junior League continued the winning ways it acquired by taking the first half of the title when it opened the second half race yesterday with an 8-to-4 victory over Sergt. Jasper. Kane's three hits in four official times placed a 12-hit plate punch.

The biggest score went to Police and Fire nine when it went into an early lead and trounced Potomac, 9 to 1. Costello defeated Fort Stevens in a third game, 9 to 5.

Jasper.	AB	H	O	A	Cooley-Mc	AB	H	O	A
Sapourn,1b	3	1	11	0	Cockrill,2b	2	0	2	1
Denikos,3b	3	1	1	3	Boyle,2b	1	0	3	2
F'lding,rf	4	3	0	0	P.las,cf,lf	4	1	0	0
Carrier,c	4	0	3	2	H'gland,1b	4	0	10	0
Burke,3b	4	0	1	0	Sh'maker,c	4	2	3	2
Wolfe,cf	4	1	2	0	Bright,c	1	0	0	1
Hill,p	4	2	0	4	Helsley,ss	4	2	2	3
H'fman,ss	4	0	4	2	Karas,3b	4	2	3	2
C'baum,lf	3	2	2	0	Groggins,cf	1	0	1	0
Wilk'son,p	0	0	0	0	Walker,lf	2	0	1	0
					Kane,rf	4	3	2	0
					Kuldell,p	4	2	0	4
Totals	33	10	24	11	Totals	35	12	27	15

Sergt. Jasper 1 1 1 0 1 0 0 0 0—4
Cooley-McCullough 3 1 1 0 1 0 0 2 x—8

P. & F.	AB	H	O	A	Potomac.	AB	H	O	A
F'reman,lf	6	2	3	0	Wilson,lf	4	0	0	0
B'rgess,ss	6	2	1	1	Rowzee,1b	4	0	4	0
Kemp,c	6	1	8	2	McL'in,ss	4	0	2	2
Osman,3b	6	3	4	4	O'Neal,cf	1	0	0	0
Welch,1b	1	0	4	0	Kighlen,cf	3	0	0	0
Landis,rf	5	3	0	0	Walsh,c	4	0	7	3
Hite,2b	2	0	6	1	Flynn,2b	4	0	6	1
Goff,cf	5	0	1	0	Walsh,3b	0	0	3	3
P'utsky,p	3	0	0	2	Math'son,lf	3	2	2	0
					Rudden,rf	4	1	0	0
					O'Lone,p	1	1	2	1
					DeB'ourt,p	2	0	1	0
Totals	40	11	27	10	Totals	34	4	27	10

Police and Fire 0 0 2 0 5 1 0 1 0—9
Potomac 0 0 0 0 0 0 0 0 1—1

Home runs—Osman (2).

Ft.St'ens.	AB	H	O	A	Costello.	AB	H	O	A
Heller,3b	5	2	1	2	Lewis,cf	5	2	2	0
Koester,lf	3	0	1	0	Brewer,3b	4	2	0	1
G'dman,cf	5	3	1	0	Sithens,ss	4	0	2	5
M'John,ss	4	1	1	9	K'thley,1b	3	2	9	0
R'dinger,rf	4	0	1	0	Hux,2b	3	1	1	0
Cozlin,1b	4	0	9	0	Galeano,2b	1	1	0	0
Dunn,2b	3	0	4	1	Ricucci,lf	3	0	0	0
C'umbus,p	4	0	6	1	Harvill,c	4	1	12	1
W'berg,p	4	0	0	0	Brown,rf	4	0	1	0
					Harrell,p	4	2	0	4
Totals	36	6	24	13	Totals	35	11	27	11

Fort Stevens 0 0 0 0 0 0 4 1—5
Costello 2 1 0 0 0 1 2 3 x—9

Arcade-Pontiac Winner, 7 to 2

Billy Wheatley, right-hand hurling star, for the seventh straight time this season led Arcade Pontiac nine to victory yesterday at Fairlawn, turning back Columbia A. C. by a 7-2 count.

Wheatley struck out 19 opposing batsmen and allowed only five hits. His mates accounted for nine safe blows.

Following the triumph, Arcade's manager issued a challenge to Cameo Furnituremen for a game in the near future.

A.-Pontiac	AB	H	O	A	Columbia.	AB	H	O	A
U'ferro,ss	3	1	1	2	Costello,lf	4	0	3	1
Hunkie,3b	3	0	0	1	Vitale,c	4	0	2	2
Cater,lf	3	0	0	0	O'Brien,cf	4	0	6	0
Tr'dway,c	4	3	19	0	Griffin,2b	4	2	1	2
Leahy,2b	4	1	1	2	Bridger,3b	4	1	2	1
Boswell,cf	4	1	1	0	W'rich,1b	4	1	6	0
Leone,rf	4	1	0	0	Reil,ss	4	0	0	1
Harbin,1b	4	1	5	1	Calfroy,rf	3	0	0	0
Wh'tley,p	4	1	0	2	Watson,p	3	1	4	2
Totals	33	9	27	8	Totals	34	5	24	9

Columbia A. C. 0 0 0 2 0 0 0 0 0—2
Arcade-Pontiac 0 1 4 1 0 0 1 0 x—7

Runs—Hunkie (2), Tredway (2), Leahy, Harbin, Wheatley, O'Brien, Bridger. Errors—Ucciferro (2), Harbin, O'Brien, Griffin, Bridger (3), Reil, Watson. Three-base hits—Harbin, Griffin. Home run—Tredway. Stolen bases—Ucciferro, Leahy, Boswell.

Players Wanted

A team playing in the National Capital A League is seeking three new members for the second-half race. Call AT. 6520.

Hillcrest Wins

Hillcrest Athletic Club invaded Accokeek, Va., yesterday, to defeat the home town ball team, 4 to 3, with Charlie Hamlin the winning pitchers.

Bill Bennings

—At The Post

Selections at Charles Town

Dear Al:

On the opening day of the meeting here the proceeds from the feature race, along with $1,000 donated by the track, went to the Finnish Relief Fund. Yesterday, President-General Manager Al J. Boyle received the following telegram from Helsinki: "In the name of the Finnish Riding Federation I am sending you and through you to all members of the Charles Town Jockey Club our sincerest and best thanks for interest and sympathy shown our small country. The Finnish riders send their best wishes for success and happiness to you and to members of your club and to all riding enthusiasts in West Virginia. (signed) Rydman, chairman Finnish Riding Federation." Every one of us who bought a $2 ticket on that race helped the brave Finns, so I thought the cablegram was worth passing along. Lilteen, 9-year-old mare and popular small track horse in her day, has gone to the land where there are no "also eligible" lists and plenty of green pastures. She broke down so badly in last Saturday's first race that it was found necessary to destroy her. Another horse was mercifully destroyed last Friday night. Ever Grand, ill for more than a week, was relieved of suffering. Looks as if we had the right angle on the increased purses for Belair's meeting. General Manager G. Ray Bryson has announced four $1,000 handicaps for Wednesdays and Saturdays. Speaking of busy horsemen, there's J. Bowes Bond. He has been racing horses at Wheeling, Delaware Park and Charles Town. His brother, Bernie, who had charge of the local string, is ill in Baltimore. Art Brown, vacationing from Loew's Capitol, is coming to the track several times this week. I wish some kind person would take him by the hand and show him the location of the payoff windows. He's getting so bad at trying to select winners that he couldn't pick Heddy Lamarr out of the Dead End Kids. BILL.

First race—Osofree appears well placed in the day's opener. Comes off a good effort and should down this kind. **Satin Royce** likes the abbreviated sprint routs and is dangerous. **Walter Light** has a bit of class, but this may not be his route. **Camola,** with a change of riders, could awaken.

Second race—Rise and Shine was cut loose here once and missed. This could be another chance to take down top money and I'm going to string along. **Sail By** has the speed and downed a somewhat similar field. **Romney Royal** has been rested and could be close.

Third race—Vee Eight ran a good second to Chief Hollis over this track, and has the speed to defeat a field of this kind. **Ace of Trumps** gets high weight, but is fit as hands make horses and likes the course. **Eblis** is the best of the other eligibles.

Fourth race—Miss Pilgrim barely failed to last in her recent try. Could improve off that effort to turn back this kind. **Singleply's** recent effort was a good one and this one must be respected. **Peter Porter** can better that last.

Fifth race—Consistent has done everything asked hereabouts and should hang it on this select company. **Caldon** is another with an excellent record and will be the one to beat. Feather weight gives **Little Harpist** a chance.

Sixth race—Blue Cyclone jogged home ahead of a fair field in good style last out. Could be the right one in a rather open affair. **Best Policy** has changed hands, but is fit and ready. **Sandy Belle** is a doubtful starter, but will be right there if sent postward.

Seventh race — Chalotaur was shipped here with this sort of race in view. Gets in light and is ready, so I'm informed. **Clymene** turned in a brilliant effort last out and is worthy of consideration. **Wahcoo** has had a rest and would be a keen factor if taken off the reserve list.

Eighth race—Dian was all over the track in that recent outing. With better handling this one could take it all. **Canimar** has been working well and this mile and an eighth suits. **Bright Light** for the minor award.

Substitute race—If No. 1 is used, I'll take **Veritas, Blue Prelude** and **Pukka Heaven.** If No. 2 is used, I'll take **Yankee Lad, Justa Jimmie** and **Rare Gem.**

Best bet—Consistent.

Les Conklin

AQUEDUCT
1—Jack Twink, React, Marion Collins.
2—Pharo Warrior, Yomer, Nipponese.
3—Learned, Silent Jim, Nijinsky.
4—War Briar, Ernie Holst, King Cole.
5—Black Look, Bay View, Search.
6—Yannie Sid, Two Ply, Dark Level.
7—Soigne, Court Counsel, Essjaytee.
Best bet—Pharo Warrior.

SUFFOLK DOWNS
1—Lost Gold, Beamy, All Even.
2—Orinoco, Atatime, Sadie F.
3—Sargazo, Gossip Time, Erin Torch.
4—Blue Pair, Double Call, Port.
5—Abrasion, Limitation, Dusky Duke.
6—Many Stings, Tatterdemalion, Mar Le.
7—Dark Beau, Marching Feet, Cave Hill.
8—Slavic, El Puma, Indiana Spa.
Best bet—Blue Pair.

LINCOLN FIELDS
1—Valdina Lark, Gay Elf, Earliana.
2—Born Happy, Jay Heart, Better Be Good.
3—New Discovery, Veeks, Kosse.
4—Gato, Ginocchio, Lady Infinite.
5—Virginia Rose, Mingling, Idobelieve.
6—Shine o' Night, Bay Carse, Flying Jane.
7—Lourdes, Bright Victory, Inviting.
8—Rare Ben, Cheik Rama, French Jack.
9—Distractible, Ducmiss, Hill's Palm.
Best bet—Shine o' Night.

Know Your Dogs—

No. 96 of a Series

By George Berner

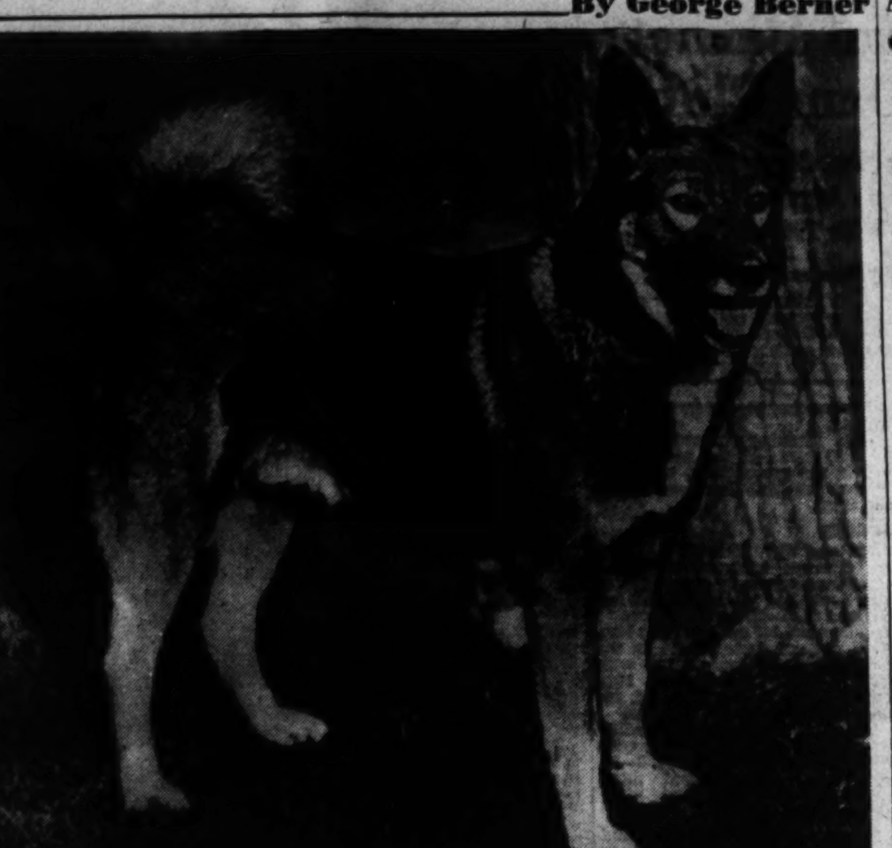

NORWEGIAN ELKHOUND

Doesn't look much like a hound, but he is and for centuries has been used in Scandinavia in hunting elk and bear. It is said, and perhaps truthfully, that an Elkhound has been known to scent an elk or bear from a distance of 3 miles. They make unusually fine pets, being very intelligent and affectionate, are gray or wolf color and weigh about 60 to 75 pounds

Aqueduct

Entries

FIRST RACE—Five furlongs; purse, $1,200; claiming; for 2-year-olds.
4 General Planet 113 | 1 Marion Collins 108
5 Shaun G. 115 | 2 Classic Beauty 116
6 Jack Twink 122 | 3 React 114

SECOND RACE—One and one-sixteenth miles; purse, $1,200 claiming; for 4-year-olds and upward.
5 Tesor Mia 108 | 1 Pharo Warrior 113
6 Wrenace 114 | 2 *Noble Scot 113
7 Even Up 114 | 3 *Yomer 104
8 Spanish Dot 113 | 4 Nipponese 114

THIRD RACE—One and one-sixteenth miles purse, $1,200; claiming; for 4-year-olds and upward.
6 Henryela Pick 113 | 2 Mr. Knick 114
7 Skaggerak 114 | 3 Conte 114
8 Silent Jim 113 | 4 *Low Cuts 109
9 Nijinsky 113 | 5 Stepahead 109
1 Learned 114

FOURTH RACE—Five furlongs; purse, $1,200; the Footprint; for maiden 2-year-old colts and geldings.
10 Laugh & Play 117 | 2 ‡Dingmans 117
11 Par Avion 117 | 3 Port Alibi 117
12 †King Cole 117 | 4 Ernie Holst 117
13 *Scaramouche 112 | 5 †Pat 'n' Mike 117
14 Norim 117 | 6 The Fiend 117
15 Fiery Steel 117 | 7 Libercaise 117
16 ‡High Spree 117 | 8 War Briar 117
17 War Ration 117 | 9 †Naval Reserve 117
1 Swing & Sway 117
†O. Phipps-Mrs. O. Phipps-Wheatley Stable entry.
‡White Hall Plantation-Mrs. C. S. Bromley entry.

FIFTH RACE—Seven furlongs; purse, $1,200 added; the Silver Fox Handicap, Class D; for 3-year-olds and upward.
6 Highomar 110 | 2 Danger Point 117
7 Sky Argo 117 | 3 Bay View 112
8 Black Look 117 | 4 Early Settler 112
9 Search 122 | 5 Spanish Main 109
1 Abmeres 112

SIXTH RACE—Seven furlongs; purse. miles; purse, $1,200; claiming; for 3-year-olds.
5 Ken's Pop 120 | 1 †Dark Level 120
6 †Blare 120 | 2 Flying Duke 113
7 *Yannie Sid 117 | 3 Two Ply 120
8 Neddie Lass 117 | 4 Brown Slave 114
†W. Tansor-Mrs. L. Lazare entry.

SEVENTH RACE—Seven furlongs; purse, $1,200; claiming; for 4-year-olds and upward.
6 *Mich. Flyer 115 | 1 Essjaytee 122
7 Pickle Chance 114 | 2 Spillway 122
8 Never Cease 110 | 3 Repercussion 119
9 Steam Roller 120 | 4 *Idle Sun 114
10 Soigne 117 | 5 Court Counsel 124

AQUEDUCT SELECTIONS (Fast)
1—Jack Twink, Shaun G., Classic Beauty.
2—Even Up, Yomer, Spanish Dot.
3—Low Cuts, Silent Jim, Nijinsky.
4—Naval Reserve, Swing and Sway, Par Avion.
5—Black Look, Early Settler, Search.
6—Flying Duke, Two Ply, Ken's Pop.
7—Essjaytee, Repercussion, Court Counsel.
Best bet—Black Look.
—Louisville Times (AP).

Detroit

Entries

FIRST RACE—Six furlongs; purse, $800; claiming; for 3-year-olds.
7 *Mad Sweep 102 | 1 Whisk Dolly 106
8 La Chiquita 106 | 2 Bull Anne 112
9 Love Wisely 102 | 3 *Nick C. 108
10 Griddle 102 | 4 *Lambeth 101
11 *Elder Jock 106 | 5 Little Jack 117
12 *Toast 101 | 6 Imperial Sun 107

SECOND RACE—Six furlongs purse, $800; claiming; for 4-year-olds and upward.
7 High Image 113 | 1 Peppy 113
8 Spittenimage 116 | 2 Prenny 110
9 Cobaena 105 | 3 Combatant 110
10 Boon Time 105 | 4 Jockide 113
11 Grace Grier 108 | 5 Whitdel 113
12 Spindletop 113 | 6 Ina Dear 108

THIRD RACE—Six furlongs; purse, $800; claiming; for 4-year-olds and upward.
7 Bold Lover 118 | 1 Clockwinder 115
8 Aftermath 110 | 2 Chanceful 118
9 Aim High 105 | 3 Norie 113
10 Maebob 110 | 4 Brotherly 110
11 M'gnolia Cash 105 | 5 Credulous 118
12 Capt. Henry 110 | 6 Pete's Niece 108

FOURTH RACE—Five furlongs purse, $800; for maiden 2-year-olds.
7 Peragra 114 | 1 Pop Over 117
8 Kings Error 114 | 2 *Epizar 108
9 Volo Time 110 | 3 *Banker Jim 112
10 †Goochie Mae 114 | 4 Berryville 117
11 †*Maxikin 109 | 5 Uragal 114
12 *Jo Betty 108 | 6 Chance Bord 110
†S. Roucher-C. Gooch entry.

FIFTH RACE—Six furlongs; purse, $900; claiming; for 3-year-olds.
5 *No Date 12 | 2 Alfadildo 115
6 *Synergist 10 | 3 Hadatel 114
7 *Baltee 108 | 4 *Might Step 109
1 Blue Play 114

SIXTH RACE—One and one-sixteenth miles purse, $800; claiming; for 3-year-olds and upward.
6 Grand Jester 111 | 1 Leading Bet 111
7 *Boiling Point 106 | 2 *My Buddy 110
8 Byrdford 111 | 3 *Nat Brass 106
9 *Doplay 108 | 4 Just Buck 111
10 *Lady Tichner 101 | 5 Frank C. 111

SEVENTH RACE—One and one-sixteenth miles; purse, $800; claiming; for 3-year-olds and upward.
6 Fairest Flag 106 | 1 Strolling Home 115
7 Dustless 115 | 2 Sister Jean 106
8 *Odessa R'meo 106 | 3 Bold General 115
9 Abbots Hour 115 | 4 *Gay Days 108
10 Harper 111 | 5 Molida 105

EIGHTH RACE—One and five-eighths miles; purse, $800; claiming; for 3-year-olds and upward.
6 Spring Meyer 117 | 2 *Dear Me 107
7 Cablegram 117 | 3 *Arctic Star 112
8 *Gaona 112 | 4 Hill Jimmy 117
9 Alan Chisle 117 | 5 *Silent Shot 112
1 *Imp'ial Queen 107
*Apprentice allowance claimed.
Weather, clear; track, fast.

DETROIT SELECTIONS (Fast)
1—Little Jack, Elder Jock, Love Wisely.
2—Prenny, Jonkide, High Image.
3—Bold Lover, Maebob, Chanceful.
4—Pop Over, Epizar, Berryville.
5—Alfadildo, No Date, Might Step.
6—Grand Jester, Just Buck, Doplay.
7—Bold General, Harper, Fairest Flag.
8—Gaona, Silent Shot, Arctic Star.
Best bet—Gaona.
—Louisville Times (AP).

Charles Town Entries With Marvel Ratings

FIRST RACE—Four and one-half furlongs; purse, $400; allowances; for 3-year-olds.

No.	Horse and Jockey.	Wt.	Odds	Rate
6	Miny Mo (Dufford)	107	6-1	308
7	Gay Frank (Vessell)	110	4-1	312
8	Satin Royce (Root)	113	3-1	314
9	Walter Light (Hern'dez)	113	4-1	316
10	Camola (Kelley)	105	6-1	306
1	Speedy Ruth (Palumbo)	105	20-1	302
2	Osofree (Hernandes)	107	2-1	316
3	Radio Wave (Vessell)	105	10-1	315
4	Star Strewn (Obert)	105	15-1	314
5	Pirate Ship (O'Malley)	107	8-1	312

SECOND RACE—Four and one-half furlongs; purse, $400; claiming; for 4-year-olds and upward.

No.	Horse and Jockey.	Wt.	Odds	Rate
8	Romney Royal (Root)	115	4-1	312
9	Pohick (Palumbo)	108	12-1	308
10	Sail By (Vessell)	111	8-5	316
11	Good Gracious (W. Kirk)	108	6-1	310
12	Hero Miss (Grant)	108	10-1	308
13	Squawker (Martinez)	108	8-1	306
14	*Rise and Shine (Cardoza)	105	5-1	304
1	Lady Buck (Bernhardt)	111	6-1	308
2	Cats Cradle (Palumbo)	108	6-1	314
3	Post Date (W. Kirk)	113	12-1	302
4	*King Tea (Bletzacker)	111	8-1	301
5	Remolee (Root)	121	6-1	306
6	Never Home (Root)	116	4-1	310
7	Tavern (Root)	116	3-1	314

THIRD RACE—Six and one-half furlongs; purse, $400; claiming; for 4-year-olds and upward.

No.	Horse and Jockey.	Wt.	Odds	Rate
8	Eblis (W. Kirk)	113	4-1	...
9	Ace of Trumps (B'nhardt)	116	2-1	314
10	*Flickamaru (C. Kirk)	111	6-1	302
11	Vee Eight (Tilden)	113	3-1	312
12	Gay Jack (Palumbo)	113	15-1	306
13	Rough Buddy (Root)	113	6-1	304
14	Locomotive (Treptor)	113	12-1	302
1	In the Red (Dufford)	108	15-1	301
2	Hurdy Gurdy (Vessell)	108	6-1	306
3	Way Out (Hacker)	108	5-1	310
4	Circus Lights (West)	111	3-1	314
5	Balkanese (Root)	116	4-1	316
6	*Hap. Miracle (Bletzacker)	106	5-1	308
7	Patchpocket (Root)	113	12-1	306

FOURTH RACE—Seven furlongs; purse, $400; claiming; for 3-year-olds.

No.	Horse and Jockey.	Wt.	Odds	Rate
8	*Peter Porter (Cardoza)	105	6-1	312
9	Connamista (Kelley)	105	10-1	314
10	Idle Scout (Palumbo)	110	10-1	315
11	*Single Play (Bletzacker)	109	3-1	312
12	*Lady Science (C. Kirk)	100	15-1	305
13	Navigation (Palumbo)	114	2-1	316
14	Macoall (Cardoza)	115	10-1	310
1	Molasses Julia (Vessell)	107	5-2	314
2	Miss Pilgrim (Witmer)	106	4-1	308
3	*Grouchy (C. Kirk)	104	8-1	310
4	Goodbye Peace (Tilden)	105	10-1	314
5	*Richmond Maid (C'rdoza)	100	20-1	315
6	Netta Wood (Cardoza)	105	8-1	306
7	High Rose (Dufford)	105	6-1	310

FIFTH RACE—Six and one-half furlongs; purse, $1,600; handicap; for 3-year-olds and upward.

No.	Horse and Jockey.	Wt.	Odds	Rate
6	Red Wrack (Hernandez)	115	8-1	314
7	Irish Moon (Vessell)	108	8-1	312
8	Ravenhurst (C. Kirk)	106	6-1	306
9	Swift Air (Palumbo)	107	8-1	305
1	Caldon (Kelley)	124	9-5	316
2	Little Harpist (Root)	103	8-1	312
3	Schley Gorse (Bernhardt)	106	8-1	314
4	Royal Marriage (Root)	103	10-1	314
5	Consistent (Hacker)	118	7-5	318

SIXTH RACE—One and one-eighth miles; purse, $500; claiming; for 4-year-olds and upward.

No.	Horse and Jockey.	Wt.	Odds	Rate
6	Two Aces (West)	111	10-1	310
7	*Blue Cyclone (Cardoza)	105	6-1	312
8	*Bullet B. (Walters)	108	4-1	314
9	Bentaur (Payne)	113	8-1	315
10	Blind Brook (Martinez)	113	8-1	310
11	Rock Miss (Flynn)	104	15-1	310
1	*Lacey Miss (Fair)	103	6-1	312
2	Best Policy (Vessell)	111	4-1	308
3	Trout Stream (O'Malley)	105	10-1	308
4	Duchess Del (W. Kirk)	111	8-1	310
5	Sandy Belle (Vessell)	111	2-1	316

SEVENTH RACE—One and one-sixteenth miles; purse, $500; claiming; for 3-year-olds and upward.

No.	Horse and Jockey.	Wt.	Odds	Rate
8	Channing (Root)	108	6-1	302
9	Abbots Lark (Hernandez)	112	4-1	312
10	*Old Hop (W. Kirk)	108	15-1	308
11	Tight Wad (Vessell)	108	10-1	306
12	Bynums Run (Palumbo)	108	12-1	305
13	Clymene (Rot)	115	8-5	316
14	The Swagman (Cardoza)	117	4-1	314
1	Chalotaur (Vessell)	108	3-1	315
2	Marys Boy (Root)	108	15-1	308
3	Wahcoo (Faust)	117	4-1	305
4	Dancing Cloud (W. Kirk)	112	6-1	308
5	Black Demon (O'Malley)	110	8-1	310
6	Cartout (Palumbo)	117	8-1	312
7	Flight Brigade (W. Kirk)	103	12-1	314

EIGHTH RACE—One and one-eighth miles; purse, $400; claiming; for 3-year-olds and upward.

No.	Horse and Jockey.	Wt.	Odds	Rate
8	Real Mone (Vessell)	115	6-1	310
9	Never Idol (W. Kirk)	110	6-1	308
10	Bright Chance (Palumbo)	110	4-1	314
11	Last Scamp (Vessell)	110	8-1	306
12	*Dian (C. Kirk)	110	5-1	304
13	Stingaree (Root)	110	10-1	305
14	Some Bull (Martinez)	115	20-1	305
1	*Huppy (C. Kirk)	110	8-1	306
2	Bright Light (Root)	115	3-1	305
3	Penoade (Tilden)	115	20-1	314
4	Canimar (Palumbo)	115	10-1	312
5	*Luce Lude (Beltzacker)	110	8-1	308
6	*Millie O. (Fair)	108	6-1	306
7	Judges Bid (Palumbo)	[illegible]	[illegible]	[illegible]

NINTH RACE (substitute)—Charles Town course; purse, $400; claiming; for 4-year-olds and upward.

No.	Horse and Jockey.	Wt.	Odds	Rate
8	*Pukka Heaven (B'zacker)	109	3-1	312
9	*Balkan Maid (Fair)	109	10-1	312
10	Orkila Russet (Grant)	114	12-1	310
11	Viritas (West)	114	3-1	314
12	Dixie S. (W. Kirk)	114	6-1	302
13	*Leading Way (Fair)	109	10-1	306
14	Irish Oak (W. Kirk)	114	10-1	306
1	Blue Prelude (Palumbo)	114	5-2	316
2	Small Devil (Palumbo)	114	10-1	310
3	*Xmas Carol (C. Kirk)	109	12-1	312
4	*Dear Gracie (Bletzacker)	109	6-1	314
5	*Hapo Marlene (Walters)	109	15-1	310
6	Lad Solace (Dufford)	114	6-1	312
7	Hildur Queen (Root)	114	8-1	308

TENTH RACE (substitute)—Six and one-half furlongs; purse, $400; claiming; for 4-year-olds and upward.

No.	Horse and Jockey.	Wt.	Odds	Rate
8	Justa Jimmie (Root)	114	6-1	308
9	*Alice Dodge (Cardoza)	..06	8-1	310
10	Blind Talk (Palumbo)	113	6-1	312
11	*Heel Dust (Bletzacker)	111	8-1	302
12	Yankee Lad (Maer)	116	3-1	314
13	Rare Gem (Vessell)	111	3-1	316
14	*Last Revue (Bletzacker)	108	15-1	304
1	Time Saver (Palumbo)	113	15-1	302
2	Cut Emerald (Tilden)	111	6-1	304
3	Whittle Pete (Root)	113	6-1	302
4	Mastake (Sarno)	111	6-1	301
5	*Canrock (C. Kirk)	111	6-1	304
6	*Bubbleworth (Tilden)	111	6-1	308
7	Chase (Root)	108	10-1	305

*Apprentice allowance claimed.
Weather, clear; track, fast.

Lincoln Fields

Entries

FIRST RACE—Five furlongs; purse, $800; for maiden 2-year-olds.
10 Town Lace 115 | 1 Gay Elf 115
11 Cleo Greenock 115 | 2 Rusty Gold 115
12 †Black Fairy 115 | 3 ‡Moja 115
13 Bright Play 115 | 4 Merry Ways 115
14 Ariel Girl 115 | 5 *Shasta Sue 110
15 Ava Delight 115 | 6 Valdina Mark 115
16 Unquote 115 | 7 Nana Leonai 115
17 †Little Lucy 115 | 8 *Impseen 110
18 ‡Ladys First 115 | 9 Marlianna 115
†Gay and Alexander entry.
‡C. Putnam entry.

SECOND RACE—Seven furlongs; purse, $800; claiming; for 3-year-olds and upward.
11 *Gdness Sake 108 | 1 Jay Heart 118
12 Chicharra 113 | 2 *Masterpiece 113
13 Petard 118 | 3 *Little Joan 100
14 *Rushing By 113 | 4 *Lady Jean 100
15 *Onyourway 108 | 5 *D'ble Finesse 113
16 Nana Kate 108 | 6 Pyrexin 110
17 Moorish 118 | 7 Flaming Play 118
18 Sound Wave 113 | 8 *Chimney Top 113
19 *Qu'n Regnant 108 | 9 Born Happy 118
20 Cottingham 114 | 10 Better Be Good 105

THIRD RACE—Seven furlongs; purse, $800; claiming; for 3-year-olds and upward.
11 Surcouf 118 | 1 Paper Sun 118
12 Valvesta 118 | 2 Kosse 118
13 Veeks 113 | 3 *Miss Lampley 108
14 Asset 118 | 4 Jungle Moon 110
15 Miss Shirley C. 113 | 5 *Tonsan 108
16 *New D'covery 113 | 6 Taximan 113
17 *Cape Race 113 | 7 My Luck 113
18 Fort Knox 118 | 8 Formal Dress 110
19 Sweet Forever 113 | 9 S'thland Gem 118
20 Guinea Lad 118 | 10 Easy Street 118

FOURTH RACE—Six furlongs; purse, $800; claiming; for 4-year-olds and upward.
6 Black River 112 | 1 *Foxy Maude 104
7 Ginocchio 112 | 2 *Gato 107
8 *Dead Calm 107 | 3 Chanting 111
9 Sly Gal 102 | 4 Knee Deep 112
10 Lady Infinite 109 | 5 Mighty Miss 113

FIFTH RACE—One mile; purse, $800; claiming; for 3-year-olds.
6 *Welding 103 | 2 *My Liberty 103
7 *Haste On 108 | 3 Virginia Rose 108
8 Hi Fella 111 | 4 Hadalad 113
9 Mingling 113 | 5 *Idobelieve 103
1 Hurrigal 111

SIXTH RACE—Six furlongs; purse, $800; for 3-year-olds.
6 *Hadmore 105 | 1 †Just Off 110
7 Displayer 110 | 2 Shine o' Night 109
8 Alhalon 112 | 3 Predicate 114
9 *Bay Carse 111 | 4 You Alone 105
10 Miss Quis 105 | 5 †Soup and Fish 110
11 Flying Jane 109
†Young and Rogers entry.

SEVENTH RACE—One and one-sixteenth miles purse, $800; claiming; for 3-year-olds and upward.
5 *Hazel Nut 110 | 2 *Play May 110
6 Lourdes 115 | 3 Bright Victory 115
7 Windup 115 | 4 *Sweet Adeline 110
1 *Inviting 115

EIGHTH RACE—One and one-sixteenth miles; purse, $800; claiming; for 4-year-olds and upward.
6 *Rare Ben 110 | 1 Cheick Rama 115
7 *Nogalo 105 | 2 Galley Sweep 115
8 *Queenie 100 | 3 Rebuttal 115
9 French Jack 110 | 4 Shama Thrush 110
10 Oakwood Lad 110 | 5 Buddie Treacy 110
11 *Imeblue 107

NINTH RACE (substitute)—Seven furlongs purse, $800; claiming; for 3-year-olds and upward.
7 *Ducmiss 108 | 1 *Miss Curiosity 108
8 *Hills Palm 105 | 2 Noticing 118
9 *Gaming 113 | 3 *Boston Sound 113
10 *Charming Sir 113 | 4 Ideal Fungi 108
11 *Distractible 108 | 5 *Vellas Choice 113
12 *T'mmys Luck 113 | 6 Smiling Prince 118
*Apprentice allowance claimed.

LINCOLN FIELD SELECTIONS (Heavy)
1—Black Fairy, Moza, Rusty Gold.
2—Chicharra, Petard, Masterpiece.
3—Veeks, Asset, Surcouf.
4—Chanting, Foxy Maude, Lady Infinite.
5—Haste On, Mingling, Hurrigal.
6—Displayer, Bay Carse, Predicate.
7—Inviting, Bright Victory, Play May.
8—Galley Sweep, Rebuttal, Nogalo.
9—Ideal Fungi, Boston Sound, Noticing.
Best bet—Haste On.

White House Cops Win Pistol Match

The Brookland trophy match in the Twelfth Precinct Pistol Club tournament was captured by the White House Police team with a mark of 1,103 by 1,200 yesterday at the Terra Cotta range.

R. P. Hallion of the winners was the high team with 277 x 300.

INDIVIDUAL MATCH No. 1—Camp Perry course. Any .22-caliber pistol or revolver. Won by W. Mansell, U. S. Treasury. Score, 289x300.

INDIVIDUAL MATCH No. 2—National Match course (master class). Any center-fire pistol or revolver. Won by E. L. Warden, White House police. Score, 277x300.

Sharpshooter class. National Match course. Won by H. Francis, White House police. Score, 273x300.

MATCH No. 3—Four-man team match. Woodridge Trophy. Camp Perry course. Won by Metropolitan Police team. Score, 1,135x1,200. Team scores: Metropolitan Police team No. 1, 1,135x1,200; White House Police team, 1,111x1,200; Metropolitan Police team No. 2, 1,096x1,200. (G. M. Stewart was high man of Metropolitan Police team with 291x300.

MATCH No. 4—Four-man team match. Brookland Trophy match. National Match course. Won by White House police team. Score, 1,103x1,200. Team scores: White House Police team, 1,103x1,200; Metropolitan Police team, 1,067x1,200; No. 12 Precinct Police, 992x1,200; U. S. Park Police team, 983x1,200; U. S. Treasury Department (fifth division) team, 906x1,200. (R. P. Hallion was high man of the White House team with 277x300.)

Millers Win Twin Bill

Milwaukee, June 16 (AP).—The Minneapolis Millers, victims in three successive games with Milwaukee, rose up and walloped the Brewers in both ends of a twin bill today, 14 to 8 and 7 to 4.

Bill Ackerman

On Fishing

Hardheads as a rule do not come very far up the Potomac until late in the season because when the early spring run is on so much fresh water coming down the river isn't very much to their liking.

ACKERMAN

This year, however, George Lancaster, at Rock Point, has been reporting catches for the past three weeks, and the fact they are abundant in the Wicomico River at this time.

Weakfish are running to a size at Ocean City that has anglers fishing the wrecks in great numbers. Several bluefish have been taken in the surf north of this great fishing resort—one weighing 5 pounds. South, on the finest of all surf-fishing beaches in the middle Atlantic, the Fox Hill Levels, the channel bass are running. Late last week a 67-pounder was taken which, if entered in the George Ruppert, contest would top the leaders by many pounds.

With barracuda, king mackerel, amberjack and dolphin running the offshoals along the North Carolina coast, the question where to go and who to go with is the reason for many calls. Also how much, and for how many.

At Morehead City, John L. Crump, secretary of the chamber of commerce, will see that anyone writing or calling is taken care of by one of the following fleet of boats—Capts. Ernest Baker, Chas. P Bennett, Aulden Guthrie, John C. Guthrie, Dave Gould, Arthur Midgett, L. A. Perry, Cecil Peterson, Otis Purifoy, Joe Rose, J. L. Seaman, Charles Smith, Ollie Smith, Jim Styron, Allen Taylor, Darcey Willis, Charles Willis, George Lewis and Gordan Day.

Several of the boats are powered with two and three motors and ship to shore phone. Rates run from $20 to $35 per day, according to where, and the kind of fishing.

One last trip up to Frederick County for a final fling at speckled trout before the season goes out two weeks hence. We found real dry fly fishing—cloudy skies—the fish feeding on hatches of stone flies, but scary. Yes, sir, they were yards away in a split second, if your shadow hit the surface or the line hit the water before the fly, but striking in a way to warm the cockles of any trout-fisherman's heart. Best on the major Solunar period, if any one time was better than another, and on a small black gnat, which was the best match we had for the stone flies.

Otter Valley Run is a silt stream, never cloudy for more than an hour of two, however, with even the heaviest of rains, and the reason for such great quantities of food that, with a population of close to 6,000 big fish in 2.3 miles, the fish nevertheless, are in perfect shape and so brightly colored as to almost looke like golden trout. Some of the browns so golden their spots even are a light brown and as brilliant as the red ones of a brookie.

Our limit creel was the smallest of our take of probably a hundred, yet the average was about 12 inches, and this after two months and a half of heavy fishing—literally thousands and thousand of man-hours of angling—as much or more than on many of the open streams.

So again we say, if Paul Townsend can so improve a stream in one short year, certainly the State authorities could in a measure approach it if only they would lend their energies toward real improvement instead of building roads to make the waters more accessable, and muddy them in time of heavy rains.

Temple to Sign Yankee Contract

Bloomington, Ill., June 16 (INS).—Ray Temple, captain and first baseman of the Illinois Wesleyan baseball team, announced today that he will sign a contract with the New York Yankees. He said he expects to be sent to the Yankees' Easton, Md., farm club, of the Eastern Shore League.

Shady Oak Shut Out

Palace.	AB	H	O	A	Shady Oak	AB	H	O	A
C.Fugitt,3b	3	1	1	4	Trewers,2b	4	1	1	1
Sch'ner,cf	4	1	3	0	Pickett,ss	2	0	3	[illegible]
B.Fugitt,c	4	2	1	0	Turney,3b	3	0	1	[illegible]
Walters,ss	3	2	0	1	Cowan,p	4	2	1	1
Powell,rf	3	1	1	0	McCl'nd,lf	4	1	2	0
J.Arthur,1b	5	0	12	0	Stack,cf	4	0	1	0
Hall,2b	4	1	0	1	Taft,1b	3	1	14	0
R.Arthur,lf	5	4	5	0	Brise,ss	4	1	2	0
Johnson,p	2	1	4	2	David,rf	2	1	3	0
Swann,ss	2	2	0	0					
Smootz,p	2	1	6	0	Totals	30	7	27	8
Totals	37	16	27	8					

Palace 1 1 0 0 3 1 1 0 0—7
Shady Oak 0 0 0 0 0 0 0 0 0—0

Errors—Pickett (2), Turney, Cowan, Walters. Two-base hits—Hall, R. Arthur (2).

Softies 8-4 Victors

Georget'n	AB	H	O	A	It.-Amer.	AB	H	O	A
Bromley,sf	4	2	0	1	L.Pizza,1b	4	1	7	0
Bursuy,cf	4	0	0	0	P.Aqu'no,3b	4	1	2	2
Grove,2b	3	2	3	1	J.Pricci,ss	3	0	1	2
Hughes,ss	3	1	1	4	C.Aqu'no,lf	3	1	3	0
Stanton,3b	3	1	3	2	P.Aqu'no,rf	3	0	0	0
Garner,lf	4	2	3	0	Maley,2b	3	0	2	2
D'insky,1b	3	1	8	0	F.Pricci,cf	3	0	2	1
Custard,c	3	1	2	1	Grosso,sf	2	1	1	1
Tucker,p	3	1	0	1	M'carini,c	3	1	2	0
H'erson,rf	2	0	1	0	E.Pizza,p	3	1	0	0
Hines,rf	1	0	0	0					
Totals	33	11	21	10	Totals	30	6	21	9

Georgetown 1 0 2 1 0 1 3—8
Italian-Americans 0 0 0 1 0 2 1—4

Runs—Bromley (2), Grove, C. Aquilino, Hughes, Stanto, P. Aquilano, Grosso, Garner, Custard, Tucker, E. Pizza.

Post's Consensus at Charles Town

(Compiled from the selections of the Nation's leading handicappers)

Late Consensus (Revised)

First race	Second race	Third race	Fourth race	Fifth race	Sixth race	Seventh race	Eighth race
Osofree (18)	Sail By (17)	Ace of Tr. (20)	N'vigation (18)	Consistent (18)	San. Belle (19)	Clymene (16)	Br. Light (17)
W. Light (13)	Nev. Home (15)	Vee Eight (11)	Mol. Julia (13)	Caldon (17)	Best Policy (14)	Chalotaur (14)	Br. Chance (14)
Gay Frank (11)	Cats Cradle (9)	Cir. Lights (8)	Miss P'rim (8)	Sch. Goree (6)	Bl. Cyclone (9)	The S'man (6)	Never Idol (9)

Bennings (Washington Post)

First race	Second race	Third race	Fourth race	Fifth race	Sixth race	Seventh race	Eighth race
Osofree	Rise and Shine	Vee Eight	Miss Pilgrim	Consistent	Blue Cyclone	Chalotaur	Dian
Satin Royce	Sail By	Ace of Trumps	Singleply	Caldon	Best Policy	Clymene	Canimar
Walter Light	Romney Royal	Eblis	Peter Porter	Little Harpist	Sandy Belle	Wahcoo	Bright Light

Best bet—Consistent.

Clocker Mike (Washington Post)

First race	Second race	Third race	Fourth race	Fifth race	Sixth race	Seventh race	Eighth race
Miny Mo	Lady Buck	Ace of Trumps	Singleply	Consistent	Lacey Miss	Abbot's Lark	Huppy
Camola	Sail By	Hurdy Gurdy	Connamista	Caldon	Bentaur	Clymene	Bright Light
Star Strewn	King Tea	Way Out	Molasses Julia	Swift Air	Bullet B.	Channing	Pencader

Best bet—Singleply.

St. Anthony's High School Graduates 26

Bishop Corrigan Gives Address; Awards Given Outstanding Students

Twenty-six students were graduated from St. Anthony's High School last night, with the address being given by the Most Rev. Joseph M. Corrigan, Bishop of Bilta and rector of Catholic University.

Among the awards, Elizabeth Fitzpatrick was announced as winner of a full scholarship to Immaculata Seminary in competitive examinations. Mary Rose Kearful won a tuition scholarship to the same school. Anne Otley received a tuition scholarship to Chestnut Hill College, Philadelphia.

Merle Wratten received the first district prize of $10 and a third national prize of $5 in the annual Irish history contest sponsored by the Ladies' Luxiliary, Ancient Order of Hibernians. Jacqueline Brophy won a second district prize of $5 in the same contest.

Mary Rose Shields received a medal, second prize in an essay contest sponsored by Father Hurney Chapter, Catholic War Veterans.

The following, having taken special examinations, received affiliated certificates from Catholic University: Doris Bertini, Francis Hartman, Louis Hartman, James Love, Rita May, Jane Rodler.

The graduates:

Doris S. Bertini, Jacqueline A. Brophy, William H. Brown, John N. Emmell, Elizabeth R. Fitzpatrick, Richard T. Francella, Theresa B. Harrison, Francis X. Hartman, Louis A. Hartman, Rosemary A. Kearful, Dorothy A. Kirk, Mildred B. Klein, James W. Love.

Margaret A. McCarthy, Robert C. McGee, Eugene J. McGinnis, Rita E. May, Anna M. Otley, Mary R. Preston, Patrick W. Priester, Margaret C. Reidy, James J. Rhodes, Marguerite A. Ries, Jane P. Rodler, Bernard F. Saib, Daisy M. Zabel.

Daughter Of Wilson Turns Hindu

By the Associated Press

Seattle, June 16.—George Nakashima, American-born Japanese architect, said today Margaret Wilson, daughter of President Woodrow Wilson, had found peace and seclusion from world affairs in a mystic religious colony in Bondicherry, India.

Nakashima, a graduate of the University of Washington, has just returned from India, where he spent two years constructing a dormitory for disciples of an ancient Brahma cult and followers of the leader, Sir Aurobindo at Bondicherry. He said Miss Wilson went to India about the same time he did and became a member of the colony.

"She says she will never return to the outside world," said Nakashima.

Nakashima said Aurobindo's disciples wear long white robes and allow their hair and beards to grow. About 200 of them live in the colony. The leader is a Hindu graduate of Cambridge University. Their time is spent chiefly in study of various arts.

"They do not lead a negative existence," he said. "They are apart from the world and yet live full lives because of their interests."

The Brahma faith recognizes various deities, each representing an aspect of a Supreme Being. Representations of the Supreme Being, Brahma, usually show a four-headed figure.

Miss Wilson, daughter of Woodrow and Ellen Wilson, graduated from Goucher College and the Peabody Conservatory of Music. She made her professional singing debut with the Chicago Symphony Orchestra in New York in 1915. She toured the Middle West and South in concert in 1917. The following year she sang for members of the A. E. F. in France.

A Presbyterian like her father, she was interested in promoting community centers after the war. Who's Who made its last mention of her in 1921. Her last appearance in the news was in 1926, when she declined to prosecute two youths accused of burglarizing her apartment.

Convict Slashes Wrists, Hangs Self at Norton

Albert F. Myers, 30, of 1751 P street northwest, was found hanging in his cell late Saturday at District Reformatory, Lorton, Va., where he was serving a 2 to 4 year sentence for housebreaking and larceny. Both wrists were slashed with a razor blade.

Myers, according to reformatory records, was received there May 7 and, having just completed his quarantine period, was still in the control block. Prison authorities said he had given no indication of despondency and left no note. He was discovered by a guard making hourly rounds.

Prison records show him to be survived by his father, Charles Myers, of the P street address. He was unmarried.

Baird Snyder Named Wage-Hour Deputy

The appointment of Baird Snyder, a native of Lansford, Pa., to be deputy administrator of the Wage and Hour Division was announced yesterday by Administrator Philip B. Fleming.

Snyder previously served as chief engineer of the Farm Security Administration. He recently has been Fleming's assistant.

Sen. Gibson Reported Holding Own in Hospital

Senator Ernest W. Gibson (Republican), Vermont, suffering from pneumonia and a grave heart condition, was reported "a little better" yesterday at a local hospital, members of his family said. Gibson, who is 67, was taken to the hospital Wednesday.

His secretary, Bert S. Hyland, said last night the Senator had continued to hold his own during the day.

Perseverance Pays?

Hagerstown, Md., June 16.—Yeggmen finally succeeded in cracking the safe of the Cities Service Oil Co. at Security, near here early Saturday, after the eighth attempt in two years, and got nothing for all of their trouble.

Maj. T. T. Trapnell Dies at McLean

Maj. Thomas T. Trapnell, 57, on duty at the War Department, here, died yesterday at his home near McLean, Va.

A native of Charles Town, W. Va., and a graduate of the University of West Virginia Law School, Major Trapnell practiced in Bluefield, W. Va., and in New York City. He entered the Army August 17, 1917, serving in the infantry throughout the war, and later was attached to the judge advocate's office. Funeral arrangements have not been completed.

G. F. Williams, Attorney, Dies In Baltimore

Lincoln Bank Counsel Had Been Member Of D. C. Bar 51 Years

George Francis Williams, 72, general counsel and trust officer of the Lincoln National Bank, died at Baltimore, Md., Saturday night after a three-week illness.

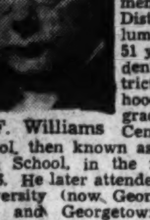

J. F. Williams

Mr. Williams, whose home was at 1235 Madison street northwest, had been a member of the District of Columbia bar for 51 years. A resident of the District since childhood, he was graduated from Central High School, then known as Washington High School, in the famous class of '86. He later attended Columbian University (now George Washington) and Georgetown, receiving masters degrees in law from both institutions.

Mr. Williams had been general counsel and trust officer of the Lincoln National Bank for approximately 15 years. He was also attorney for the Bliss Electrical School and a former auditor of the District of Columbia Supreme Court.

He was president of the board of trustees of Hillcrest and vice president of the Gospel Mission. He was also an elder of the Assembly Presbyterian Church, Sixth Presbyterian Church and Takoma Park Presbyterian Church.

Well Known in Business

Well known in business circles, Mr. Williams was a member of the Washington Board of Trade and Chamber of Commerce.

He is survived by his wife, Mrs. Corinne Campbell Williams; three sons, Ernest, Laurence and Ralph, and two daughters, Mrs. Enid Staley and Miss Helen Williams.

Services will be held tomorrow (Tuesday) at 2 p. m. at the Takoma Park Presbyterian Church. Burial will be in Glenwood Cemetery.

Honorary pallbearers are James Sherier, Jerome Barnard, Ralph Barnard, R. Hilton Jackson, W. Gwynn Gardner, Paul Lesh, Judge Jennings Bailey, Judge Bolitha Laws, Floyd E. Davis, L. V. Crittenden, A. Leftwich Sinclair, Charles S. Davis, Frank Stetson, Frank Stetson, Alexander P. Heron, Dr. R. A. Ramsey, H. I. Houston, Samuel Scrivener, Dr. W. A. Hooker, L. H. Dennis, Ray Turner, Dr. Guy Clinton, Col. Frank Moorman, Harold A. Axtell, Peter Remmon, Roy C. Yates, John R. Bovard, Dr. F. J. Stevenson, Dr. Roy Magruder, Col. Louis B. Bender, John L. Stinson, Dr. E. L. Griffin, A. W. Volkmer, Dr. B. A. Porter, W. C. Magathan and Henry Allanson.

Active pallbearers will be Charles D. Briddell, William Burriss, Eldon Edgerton, David Krupsaw, Robert Lyon and William Parsons.

Heating Engineers Open Three-Day Parley Here Today

The American Society of Heating and Ventilating Engineers will open its three-day annual convention at the Wardman Park today.

Early arriving delegates held committee meetings yesterday and enjoyed a Chesapeake Bay fishing trip.

After technical discussions this morning, the delegates will inspect the Bureau of Standards laboratories.

Thomas H. Urdahl, consulting engineer, is president of the District organization. Other Washington officers are J. E. Spurney, of the Federal Reserve Board; P. H. Loughran, of the Washington Gas Co., and George R. Walz, of the Minneapolis-Honeywell Co.

What's Going on And Where

Meetings

Washington Committee for Aid to China, Y. W. C. A., 17 and K streets northwest, 8:15 p. m.

Washington Society of Amateur Cinematographers, Mount Pleasant Library, 16th and Lamont streets northwest, 8 p. m.

American Producers of Domestic Inedible Fats, Hotel Raleigh, 10 a. m.

Fraternal Order of Eagles, Hotel Raleigh, 7 p. m.

Astrology Class, Hotel Raleigh, 7 p. m.

Operating Engineers, Hotel Raleigh, 8 p. m.

District Grocery Stores, Hotel Raleigh, 8:30 p. m.

Knights of Columbus, Fourth Degree, Mayflower Hotel, 8 p. m.

U. S. Junior Chamber of Commerce, Mayflower Hotel, 10 a. m.

Washington Airmail Society, Thomson Community Center, 8 p. m.

National Defense Post, National Association of Regulars, 1015 L street northwest, 8 p. m.

Convention

American Society of Heating and Ventilating Engineers, Wardman Park Hotel.

Luncheons

Newcomers Club, Carlton Hotel, 12:30 p. m.

Washington Executives Association, Willard Hotel, 12:30 p. m.

Alpha Tau Omega Fraternity, Hotel Raleigh, 12:30 p. m.

Greater National Capital Committee, Hotel Raleigh, 1 p. m.

Alpha Delta Phi, Women's City Club, 12:30 p. m.

Dinners

Arlington Hall Alumnae, Hotel 2400, 7:30 p. m.

Dale Carnegie Class, Hotel 2400, 6:30 p. m.

Washington Round-Table Group, Explorers Club, Army and Navy Club, 1627 I street northwest, 6 p. m.

Beau Feast

Fathers and Sons, Boys' Club of Washington, Georgetown Branch, 3726 M street northwest, 7 p. m.

Between Two Perils

By Roger W. Babson

Allied Canada And Unstable Mexico

IT NOW MUST be clear to every American that Hitler stands for world domination. The United States suddenly finds herself in a desperate position—caught between Allied Canada and unstable Mexico. New methods of warfare bring home to us the startling precariousness of this position. Until the advent of the bombing plane, isolation was a wonderful theory. Today, this concept, like neutrality and international law, is as dead as a door nail. A pack of wild animals are roving over the world. To protect America, we should immediately give the Allies credit and all our available material.

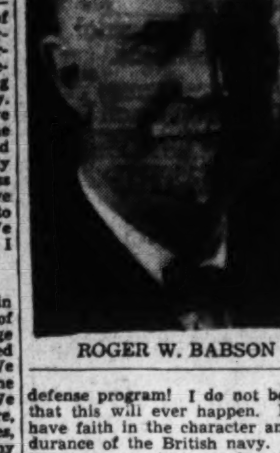

ROGER W. BABSON

To be realistic, the question today is not shall we get into the war—but rather, how shall we get out of it? Do we choose to fight on American soil or choose to fight on foreign soil? The line between defense and participation is becoming thinner and less distinct every day. Back in 1919, we were sure that we had fought for a right cause. The Imperial German army differed from the present Nazi army only in that it was less diabolical, less brutal, less ruthless. Twenty-five years ago we joined the Allies to save the world for democracy. We believed that we were right and I am sure we were.

OUR GREAT MISTAKE was in underestimating the viciousness of the Prussian mind. Lloyd George and President Wilson counseled against a "March on Berlin." We thought kindness would win the German people to our side. We failed to reckon with human nature, however. At the Peace of Versailles, the kindness of sparing Germany was offset by the desire of certain of our Allies to rob the Germans of their ability to earn a living. Hence, either we made a mistake by not being harsh enough with the Germans in 1918 or by being too harsh with them in 1919!

However, our intentions were good. We spent $60,000,000,000 to help the Allies and the cost is still multiplying. Thousands of Americans were buried in Flanders Field; hundreds of thousands more were permanently disabled. These lives and this money were spent on a cause that was sound and right. Our bitterness, at the stupidity and blundering of our Allies in the Post-War Era, has made us cynical about our sacrifice. Today, we are ready to throw over all we did before—to "write off our investment"—because we made a fatal mistake in judging Europe and Europeans in the Post-War Era.

THE PLAIN TRUTH is that while in 1917 our sacrifice was for humanity, our intervention may now become dire necessity. The bombing plane has changed our entire idea of defense. Until a month ago it was almost impossible to believe that the British navy could fail to control Europe's sea lanes. As long as this great and friendly navy existed in British hands, our only problem was to keep an eye on the naval-minded Japanese across the Pacific. Now, many here in Washington fear that there will be no great and friendly English navy to police the Atlantic for us, while Japan is only waiting to join Hitler and to gang up against us as soon as possible.

That would be bad enough. It takes five years to launch an A-1 navy. In the meantime, Germany could be picking up vital strategic spots such as the Bahamas, New Guinea, Greenland, Iceland, the Azores and the Leeward Islands. Once these places fall into the hands of the brutal gangsters who control Germany, we may not be given time to build a second navy and a protective air force.

Moreover, my Navy friends here at the Nation's Capital appear to believe that the Royal Navy, which now patrols the Atlantic for us, will fall into enemy hands and be turned against us before we hardly get started on our widely advertised defense program! I do not believe that this will ever happen. I still have faith in the character and endurance of the British navy. I do, however, owe it to readers to repeat what I find here. Personally, I am very fearful of Japan.

SO. LET US FORGET our horror of war for a moment and be practical. A German victory means continuous mobilization, terrific defense expenditures, possibility of the bombing of our homes and cities. We know, of course, that the Allies are fighting for their lives—not ours. But, let us remember, in so doing, they are fighting our battle. They need help—and need it badly. We know where the "right" lies. We do not want to enter the war, but we must sell the Allies food, airplanes and other munitions on credit at once. We must give them courage to continue their fight—and our fight. Time is the essence of this matter. The cost of wasting hours and minutes today may be the destruction of property and lives tomorrow.

From every angle, it will be far easier for us to defend America against Germany on the Seine or the Thames than along the Canal Zone, on the St. Lawrence, at Morro Castle in Cuba, or some other New World battlefront. Washington believes that just as sure as night follows day we must fight both Germany and Japan somewhere, sometime, if Hitler now breaks the Allied resistance. He is counting on us for slowness, confusion and timidity.

We made the decision to fight Germany and what she stands for in 1917. We became bitter over the results—and quite naturally. That bitterness arose, however, over things which are small compared to the real issue. We can now see that issue in all its stark reality—in the smoking ruins of Belgium villages, in refugee camps in France, in sacked monasteries in Poland, in crowded orphanages in England, in death and devastation spreading over the entire world.

AFTER DAYS of deliberation, the picture seems clear to us: Back up the Allies with our credit and huge productive activity—and do it now before England and France give in. Remember, our front is being held today for us in the heart of France—and our "Atlantic Navy" is under fierce attack in the English Channel!

Station PDS Presents Singing Marine

George Michael O'Keefe, of the United States Marine Barracks will be the guest artist on Lee Everett's PDS program this morning over Station WMAL. Mr. O'Keefe won first prize in the amateur shows sponsored by the Atlas and Gayety theaters, and has sung in the Casino Royal and various other clubs around town

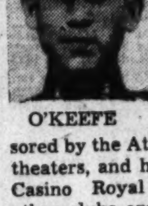

O'KEEFE

"Station PDS Presents," broadcast by Lee Everett from the Peoples Drug Stores Studio, Eleventh and G streets northwest, is presented each week-day morning from 7:30 to 8:30 over Station WMAL by Peoples Drug Stores in cooperation with The Washington Post. Anyone over 18 years old may participate in the audition at 7:30 p. m. Tuesdays at the N. B. C. Studios. Performers are paid $5 for their appearance on this program.

Band Concert

U. S. MARINE BAND
Marine Barracks, 8:00 Tonight

Program:

March, "The Vanished Army" .... Alford
"Symphonic Overture" .... Tuthill
Fantasy, "Harlem" .... Bennett
Cornet solo, "The Debutante" .... Clarke
Musician Robert De Hart.
Tone picture, "Trylon and Perisphere" .... Grofe
"Clair de Lune" from the suite, "Bergamasque" .... Debussy
Clarinet solo, "Rapsody in G Minor" .... Endresen
Musician Paul Gosel.
Suite, "Peer Gynt" .... Grieg
(a) Morning
(b) Anitra's Dance
(d) Dance of the Imps in the Halls of the Mt. King
Valse de concert, "The Bachelors" .... Wm. H. Santelmann
"Reminiscences of Tschaikowsky" .... Godfrey
"The Marines' Hymn."
"The Star-Spangled Banner."

U. S. NAVY BAND
East Front of the Capitol, 7:30 Tonight

Program:

March, "Chief of Naval Operations" .... Lieut. Benter
Overture, "1812—Solonelle" .... Tschaikowsky
Trombone solo, "Reminiscences of Switzerland" .... Liberatti
Musician Homer Phillips.
Hits from the motion picture, "Alexander's Ragtime Band" .... Berlin
Suite, "Crown of India" .... Elgar
(a) Introduction. Dance of the Nautch Girls.
(b) Menuetto.
(c) Warriors' Dance.
(d) March of the Mogul Emperors.
"Valse Celebre" .... Moszkowski
"Ave Maria" .... Schubert
"Manhattan Serenade" .... Alter
"Rhapsody Espana" .... Chabrier
"The National Anthem."

Pair Who Shared Long-Distance Baptismal, Wed

A local man and a West Virginia girl, baptized by "remote control" last April, were married yesterday in Centennial Baptist Church, Seventh and I streets northeast.

They were Cecil Castle, of 816 Fifth street northeast, and Miss Irene Powell, a school teacher of Madison, W. Va., who were married by the Rev. Wilson Holder, Centennial pastor.

Last April 27, the couple shared baptismal vows, although 500 miles apart, through the use of a long-distance telephone and two ministers—Holder on the Washington end, and the Rev. Harold J. Purdy on the other.

Local Securities

(Quotations by Johnston, Lemon & Co.)

Last week's closing bid and asked quotations on Washington Securities which are traded over-the-counter follow:

	Bid	Asked
Bonds		
Barber & Ros deb 4s 1945	94	.....
Cong C C 2d 6s 1948	21	.....
Cons Title Co Ins 6s 1951	100	.....
Lenox Building Inc 6½s	47½	56¼
Lotus Building 5½% notes	65	75
Mayflower Hotel C 1st 5s'50	87¼	92¾
Nat Press Bldg 1st 3-5s 1950	68¾	73¾
Nat Press B Adj Inc 4½s '50	14½	19
Racquet Club 1st 5s 1948	40	50
Shoreham Hotel C 2d 4s '44	84½	.....
Wash Auditorium 1st 6s '44	70	77
Wash Prop Inc 7s 1952	46¾	51¾
Stocks		
American Co pfd	55	.....
American Co com	12	.....
Anacostia Bank	160	.....
Anacostia Finance	½	.....
Arcade Co	60	.....
Barber & Ross pfd (new)	16	.....
Barber & Ross "B" com	3	.....
Capitol Park Hotel	30	.....
City Bank	25	.....
Columbia National Bank	200	220
Cons Title Corp pfd	43	51½
Cons Title Corp com	7½	10½
Dist Nat Sec Co pfd	25	.....
East Wash Savings Bank	14½	.....
Fidelity Storage Co	108	.....
Griffith-Consumers pfd	104	.....
Griffith-Consumers com	48½	53½
Hamilton National Bank	29¾	31¾
Internat Finance Units	10½	.....
Lincoln Hall Association	*80	95
Merchants Tr & Stor pfd	18	25
Merchants Tr & Stor com	¼	.....
Munsey Trust Co	85	.....
National Capital Insur	14	.....
Nat Mort & Inv com	10	.....
Nat Metropolitan Bank	265	275
Raleigh Hotel com	16½	21
Real Est Mort & Guar comA	¾	.....
Second National Bank B	76	.....
Security Savings & Com	165	184
Suburban National Bank	13½	.....
Union Finance Units	26	.....
Union Trust Co	65	75
Washington Baseball Club	40	50
Wash Sanitary Housing Co	110	.....
Wash Sanitary Imp Co	21	.....
Wash Conv Hall pfd	88½	.....
Wash Conv Hall com	15	.....
Wash Prop Inc vtc	2½	3½
Wash Rwy & Elec Co P U	17¼	19¾

*Nominal.

Nelson Keeler, Engineer, 65, Dies in Office

Former Army Captain Had Lived In D. C. Since 1923

Nelson B. Keeler, 65, of 4411 Thirty-ninth street northwest, was found dead early yesterday at the new quarters of the Army Engineer's Office, First and M streets northeast, where he had been supervising moving operations.

The body was discovered by Benjamin R. Wood, of 6019 Western avenue northwest, a foreman. The coroner's office issued a certificate of death from natural causes.

A principal engineer in the Army Engineer's Office, Mr. Keeler had served as a captain in the Engineer Corps during the World War. Born in Hyde Park, Vt., and graduated from the University of Vermont, he entered the Army as an engineer in 1905. He had been living here since 1932, when he was transferred from Baltimore. Mr. Keeler was a member of Phi Delta Theta.

Surviving are his wife, Mary; four sons, Robert, Aaron, Clark and John, of Washington; and two daughters, Miss Dorothy Keeler, of Washington, and Mrs. John Mears, of Englewood, N. J. Burial will be held at 10:30 a. m. tomorrow in Arlington Cemetery, with services at the grave.

Elizabeth Parker's Funeral Service Set for Today

Funeral services for Mrs. Elizabeth Scott Lord Parker, widow of Capt. John F. Parker, former Governor of Samoa, will be conducted today in Rock Creek Cemetery. She died Saturday in New York City at 87.

For several years following the death of Capt. Parker in 1912, Mrs. Parker lived in Washington. Since her illness she had resided in a nursing home in New York.

A native of Honesdale, Pa., she accompanied her late husband on numerous diplomatic missions. A sister, Mrs. Benjamin Harrison, survives.

Contract Bridge

A problem in strategy is presented in today's box. The object is to make four spades on the North-South cards with the lead of the jack of hearts. Can you do it

Today's Hand

Contract: Four Spades, South

North: ♠ Q 10 4 2; ♡ Q 8; ◇ 8 6 5 2; ♣ A K Q

West: ♠ 9 8 7 6 3; ♡ J 10 9 3; ◇ K 10; ♣ 10 8

East: ♠ None; ♡ 7 6 4 2; ◇ A Q 9 4; ♣ J 9 6 4 3

South: ♠ A K J 5; ♡ A K 5; ◇ J 7 3; ♣ 7 5 2

Opening lead: J ♡.

Here is the solution: North wins the first heart and the ace of trumps is cashed, showing the bad trump split. Then North takes the ace and king of hearts, and West must follow suit, while North discards his queen of clubs on the third heart.

Then South leads his last club, allowing dummy to make a trump trick with his spade ten. The queen of trumps is taken, and South's spade king and spade jack take two more tricks for the contract. The only losers are the three diamonds.

Vital Statistics

Deaths

Mary E. Graham, 87, 608 G st. se.
Nannette W. Kent, 85, 1026 16th st. nw.
George West, 84, Garfield Mem. Hospl.
Ella S. Green, 83, 3815 Evarts st. ne.
Wilbur S. Roberts, 76, 2908 32d st. nw.
Martha D. McKenley, 74, 3728 8 st. se.
Philip E. McKinney, 68, Georgetown Hospl.
William H. Duke, 64, 237 10th st. ne.
August Plitt, 63, 401 G st. nw.
Carl A. Martin, 55, Union Station.
Gladys Bell, 32, National Homeopathic Hospl.
Charles Hines, 32, Providence Hospl.
Reba K. Blundy, 28, Providence Hospl.
George C. Garrison, 25, Doctor's Hospl.
Daniel Tolson, 20, Georgetown Hospl.
Josephine Murray, 74, Gallinger Hospl.
Bertha Garnes, 43, Gallinger Hospl.
Lewis Payton, 43, 2650 Wis. ave. nw.
Pelsie Beckham, 39, Gallinger Hospl.
Joseph Pair, 38, Gallinger Hospl.
Frank Wiley, 33, Casualty Hospl.
Benjamin Bulluch, 19, Gallinger Hospl.
Dorothy Carroll, 5 mos., Childrens Hospl.

Births

Harold and Martha Hissong, boy.
William and Catherine Buchanan, boy.
Harry and Annie Jones, girl.
John and Minnie Shelton, boy.
Grover and Susie Fisher, boy.
Reed and Myrtle Maughan, girl.

The Weather

Today's Sun and Tide Table

			A.M.	P.M.
Sun rises 4:41	High tide		5:36	6:03
Sun sets 7:36	Low tide		....	12:23

Weather Conditions

U. S. Dept. of Agriculture, Weather Bureau

Forecast for the District of Columbia—Partly cloudy, slightly warmer Monday and Tuesday; gentle variable winds becoming southeast and south.

For Maryland—Partly cloudy with local showers and thundershowers in extreme west portion Monday and Tuesday; slightly warmer Tuesday.

For Virginia—Partly cloudy with local showers and thunderstorms in west portion Monday and Tuesday; slightly warmer in east and north portion Tuesday.

Conditions

The Western disturbance is advancing eastward over the Northern Plains States, Pierre, S. Dak., 1002.0 millibars (29.59 inches). Pressure continues high off the South Atlantic Coast, Charleston, S. C., 1019.6 millibars (30.11 inches). A high-pressure area is moving eastward over the North Atlantic States, Binghamton, N. Y., 1021.3 millibars (30.16 inches), and pressure is high on the North Pacific Coast, Tatoosh Island, Wash., 1017.6 millibars (30.05 inches). During the last 24 hours showers and thunderstorms have occurred in the South Atlantic and Gulf States and at scattered points in the Ohio and Lower Missouri Valleys. Temperatures have fallen in the Middle Atlantic and North Atlantic States while they have risen in the Upper Mississippi Valley and in portions of the Plains States.

Local Weather Report

Temperature—Midnight, 78; 2 a. m., 77; 4 a. m., 76; 6 a. m., 75; 8 a. m., 77; 10 a. m., 79; 12 noon, 82; 2 p. m., 83; 4 p. m., 84; 6 p. m., 83; 8 p. m., 78; 10 p. m., 75. Highest, 85. Lowest, 75.

Relative humidity—7:30 a. m., 69; 1:30 p. m., 40; 7:30 p. m., 37. Rainfall (7:30 p. m. to 7:30 p. m.), trace. Hours of sunshine, 9.2. Per cent of possible sunshine, 62.

Departures from Normal

Deficiency of temperature since January 1, 1940, 219 degrees. Excess of temperature since June 1, 1940, 104 degrees.

Accumulated deficiency of precipitation since January 1, 1940, 2.34 inches.

Deficiency of precipitation since June 1, 1940, 2.36 inches.

Temperatures and Precipitation

Temperatures and precipitation during 24 hours ended 7:30 p. m. Sunday:

	Highest Sun.	Lowest Sat. night	Sun. 7:30 p.m.	Rainfall
Washington, D. C.	88	75	80	....
Asheville, N. C.	82	68	72	0.06
Atlanta, Ga.	85	70	77	0.05
Atlantic City, N. J.	79	71	67	....
Baltimore, Md.	88	74	77	....
Birmingham, Ala.	80	71	73	0.74
Bismarck, N. Dak.	93	61	88	....
Boston, Mass.	69	62	65	....
Buffalo, N. Y.	81	52	75	....
Cheyenne, Wyo.	93	56	90	....
Chicago, Ill.	81	64	71	....
Cincinnati, Ohio	87	67	74	0.24
Cleveland, Ohio	80	56	73	....
Dallas, Tex.	83	66	69	2.80
Denver, Colo.	91	60	82	....
Des Moines, Iowa	90	63	87	....
Detroit, Mich.	79	55	73	....
Duluth, Minn.	73	51	73	....
El Paso, Tex.	91	62	88	....
Galveston, Tex.	89	72	83	....
Helena, Mont.	86	51	82	....
Huron, S. Dak.	95	65	93	....
Indianapolis, Ind.	83	69	79	....
Jacksonville, Fla.	92	75	82	....
Kansas City, Mo.	89	68	87	....
Little Rock, Ark.	83	71	78	0.09
Los Angeles, Calif.	69	58	66	....
Louisville, Ky.	85	66	73	....
Marquette, Mich.	82	49	80	....
Memphis, Tenn.	81	71	77	0.01
Miami, Fla.	86	80	82	....
Minneapolis-St. Paul	88	57	87	....
Mobile, Ala.	80	71	75	2.12
New Orleans, La.	81	74	76	0.02
New York, N. Y.	78	65	70	....
North Platte, Nebr.	90	62	89	....
Omaha, Nebr.	92	66	88	....
Philadelphia, Pa.	83	71	78	....
Phoenix, Ariz.	112	75	110	....
Pittsburgh, Pa.	77	59	74	1.15
Portland, Me.	75	55	64	....
Portland, Ore.	76	54	74	....
Rapid City, S. Dak.	95	58	68	0.01
St. Louis, Mo.	89	68	83	0.10
Salt Lake City, Utah	100	61	96	....

Ship Movements

AT NEW YORK

Arrived Yesterday
President Harrison, from Genoa.
Kungsholm, from Havana.
Talamanca, from Port Limon.
G. Washington, from Norfolk.

Arrive Today
Borinque, from Trujillo City.

Arrive Tomorrow
Santa Barbara, from Valparaiso.
Munargo, from Havana.
Monterey, from Veracruz.
Algonquin, from Houston.
Robert E. Lee, from Norfolk.

Sailing Today
No sailings scheduled.

Sailing Tomorrow
American Legion, for Charleston.
Esso Bolivar, for Aruba.
Paul H. Harwood, for Caripito.
City of Birmingham, for Savannah.
G. Washington, for Norfolk.

Bids and Proposals

Federal Works Agency, Public Buildings Administration, Washington, D. C., June 13, 1940—Sealed bids in duplicate will be publicly opened in this office at 10 a. m., Standard Time, June 25, 1940, for X-ray laboratories for the National Cancer Institute at Bethesda, Md. Drawings and specifications may be obtained from the custodian of the building or at this office. The furnishing of more than one set will be in the discretion of the commissioner of public buildings. W. E. Reynolds, Commissioner of Public Buildings, Federal Works Agency. 15,16,17

Federal Works Agency, Public Buildings Administration, Washington, D. C., June 12, 1940.—Sealed bids in duplicate will be publicly opened in this office, at 10 a. m., Standard Time, June 20, 1940, for furnishing and installing a complete mechanically cooled drinking water system for the Winder Building, located on the northwest corner of 17th and F streets northwest, Washington, D. C. Drawings and specifications may be obtained at this office. The furnishing of more than one set will be at the discretion of the commissioner of public buildings. W. E. Reynolds, Commissioner of Public Buildings, Federal Works Agency. 15,16,17

Legal Notices

R. E. DAY and JOSEPH P. McCLOSKY, Attorneys for Caveatee.
BERNARD J. GALLAGHER, Attorney for Caveators,
740 Fifteenth Street Northwest.

IN THE DISTRICT COURT OF THE United States for the District of Columbia, holding Probate Court. In re estate of Marie Louise Webb, deceased. Administration No. 55495. Order. The notification as to the trial of the issues in this case relating to the validity of the paper writing dated the 29th day of April, 1939, purporting to be the codicil to the last will and testament dated March 24, 1936, of Marie Louise Webb, deceased, having been returned as to Mrs. Marie Mowery, James Bradford Simonson, Almon D. Webb, Harriet Dutcher, Mrs. Cortelle Jones Hutchins, Marion Roosevelt Barnard, Mary Peck Learnerd, Florence Simonson Symes, Maude Simonson Bussey, Irene O. Keltz, Lake View Cemetery Association, Oakwood Cemetery Association, John Helm and Celia Helm, Robert M. Brown, trustees of Warren City Hospital, Warren, Ohio, "not to be found," it is this 10th day of May, 1940, ordered that the issues be set down for trial on the 10TH DAY OF JULY, 1940, and that this order and the substance of said issues, to wit: Was the said Marie Louise Webb, at the time of making and subscribing or of the acknowledging by her of the said paper writing dated April 29, 1939, of sound and disposing mind and capable of executing a valid deed or contract, shall be published once a week for four weeks in the Washington Law Reporter and twice a week for the same period in The Washington Post. JENNINGS BAILEY, Justice. Attest: (Seal.) THEODORE COGSWELL, Register of Wills for the District of Columbia, Clerk of the Probate Court. 18,20,25,27,1,3,8,10,15,17

Auction Sales

Adam A. Weschler & Son, Auctioneers, 915 E Street N.W.

TRUSTEES' SALE OF RESTAURANT EQUIPMENT, BOOTHS, MARSH GREASE TRAP, EXHAUST FAN, GAS WATER HEATER, ETC. By virtue of a chattel deed of trust recorded in Liber 7435, Folio 299, Recorder of Deeds Office D. C. and at the request of the party secured thereby the undersigned trustees will sell by public auction at 1918½ 14th street nw., MONDAY, JUNE 17, 1940, 2 P. M., mirrored booths, lunch counter, Bentwood counter stools, plate glass pastry cases, ice bottle cooler, Marsh No. 2 grease trap, sink, gas water heater, steam table, hood, gas range and griddle, exhaust fan, utensils, etc., also unexpired term of lease. Terms: Cash. Leslie Shilby, Isadore H. Halpern, Trustees. P13,17

ADAM A. WESCHLER & SON, Auctioneers

UNITED STATES MARSHAL'S SALE OF REAL ESTATE.

By virtue of a writ of fieri facias issued out of the clerk's office of the District Court of the United States for the District of Columbia and to me directed I will sell by public auction for cash, in front of the west entrance of the Court House on D Street between Fourth and Fifth Streets, N.W., Washington, D. C., on TUESDAY, JULY 1, 1940, 2 O'CLOCK P. M., all the right, title and interest of the defendants in the following described real estate in the District of Columbia, to-wit: lots 59, 60 and 61 in Square 5554, each 23 feet front by 103.32 feet deep to 15-foot alley, unimproved, located on west side of 29th Street, between Q and R Streets, S.E. Seized and levied upon as the property of the defendants Melvina E. Alexander and Samuel M. Alexander and sold to satisfy a judgment at law No. MC 6551 in favor of Clifford R. Ladd. JOHN B. COLPOYS, United States Marshal in and for the District of Columbia. Post—June12-July1.

WEDNESDAY, JUNE 19, 1940—
ADAM A. WESCHLER & SON, Auctioneers

NOTICE IS HEREBY GIVEN THAT ON WEDNESDAY, JUNE 19, 1940, AT 10 A. M., we will sell by public auction at 3422 Georgia avenue northwest to enforce our lien for storage and other charges, Chrysler Sedan, Motor No. 759122, Serial No. CQ 1178, left with us in the name of Henry Scott. MAYMAN'S GARAGE, PHILIP SHINBERG, Attorney. Post:June3,10,17.

The District Daily Legal Record

DAILY ASSIGNMENT, JUNE 17, 1940.
JURY ACTIONS

1487, 149—Carraway vs. Frazier. Attys., PP—H. I. Quinn.
493, 89686—Kilbourne vs. Surdam. Attys., J. C. Hammack, A. M. Heron—C. H. Doherty.
1806, 813—Tirrell vs. Shoreham Hotel Corp. Attys., Neil Burkinshaw—W. N. Furey, S. G. Insham.
Adv. 4320—Rhyneress vs. Smith. Attys., A. J. Hilland—Dempsey & Fuller.
1866, 883—Greenberg et al vs. Republic Ins., Co. Attys., J. N. Halper—B. L. Tepper.
1808, 964—Owen vs. Wilson. Attys., G. H. Happ—G. C. Gertman.
Adm. 54593—In re: Estate of Rossiter. Attys., W. F. Martin—Warren Magee.
1906, 1869—Brooks vs. Hahn & Co. Attys., Sam Boyd—Simon, Koenigsberger & Young.
1638, 558; 1792, 518—Hoffman et al vs. Overnight Motor Transfer Co. Attys., B. W. Kail—H. I. Quinn.
Adm. 52808—In re: Estate of Peter George. Attys., A. Catsonis—Ray Gittleman; T. S. Jackson.
1565, 36—Champ vs. Atkins, et al. Attys., I. H. Halpern—Frank Paley; W. A. Powell; J. H. Wilson.
1391, 90211—Demetro, Admx. vs. Freeman. Attys., William Wendell—H. L. McCormick.
1428, 90526—Wood vs. Mead, et al. Attys., D. K. Offutt—Welch, Daily & Welch.
1556, 616—Duff vs. Hecht Co. Attys., O'Shea, Burnett & Goldstein—Simon, Koenigsburger & Young.
1479, 90566—O'Connell vs. Adamson, et al. Attys., W. Wendell—H. I. Quinn, corporation counsel.
1426, 90548—Mers vs. Iron Fireman Sales Corporation. Attys., H. I. Quinn—Hogan & Hartson.
35, 87535; 152, 82328; 381, 89550; 382, 89551—Wadhams, etc., vs. McLean. Attys., Lambert & Hart, R. B. Behrend, H. P. Ganss—Neil Burkinshaw.
787, 89423—Richards vs. District of Columbia. Attys., W. Wendell—C. H. Gray, M. Mahorner.
963, 90024; ——, 5375; ——, 5376—Jace vs. Blangen. Attys., W. Wendell—J. D. Bulman.
1433, 4—McGonigal vs. Plugge et al. Attys., G. S. Shinn, J. B. Gunion—H. I. Quinn, C. E. Pledger, Corporation Counsel.
71, 88599—Isabelle vs Atlantic Greyhound Lines. Attys., Samuel Bogorad—H. I. Quinn.
822, 89462—Lebowitz vs. McLean. Attys., C. H. Doherty—Howard Boyd.
1794, 907—Guida vs. Loomis. Attys., Newmyer & Bress—C. C. Collins.
2663, 2573—Krupsaw et al. vs. Welch et al. Attys., H. Friedman—Louis Ottenberg.
Adm. 52971—In re estate of Nellie B. Cameron. Attys., L. C. Garnett, Sam Beach—Mabel Walker Willebrandt, J. J. Sirica.
1387, 89804—Collins vs. Hayes Taxicab Co., Inc., et al. Attys., Lester Wood, K. J. Hardy—H. H. Bettelman.
1709, 982—Cahill vs. Capital Transit Co. Attys., D. K. Offutt—E. L. Jones.
1752, 906—Morris et al. vs. Epstein et al. Attys., Newmyer & Bress—H. I. Quinn.
1812, 1173—Moneuse vs. Capital Transit Co. Attys., D. K. Offutt—E. L. Jones, H. Kelly.

Jury Actions for June 17
DAILY ASSIGNMENT, JUNE 14, 1940
Nonjury Actions

1497, 67729—Gibson vs. Morris. Attys., A. F. Adams—R. I. Rudolph, A. H. Moran.
1985, 1247—Weistock vs. Weistock. Attys., Levi David, Stern—Raymond Gittleman, A. L. Wilcher.
3050, 3584—Daly vs. Daly. Attys., H. L. McCormick—G. L. Munter.
3053, 68005—Kinder vs. Kinder. Atty., J. M. Boardman.
——, 1889—Holmes vs. Holmes. Attys., C. R. Wilson, L. E. Angle—C. H. Hemans.
3047, 3023—Egan vs. Egan. Attys., V. O. Hill—F. J. Icenhower.
2676, 2705—Minor vs. Donohue. Attys., N. A. Dobbins—A. F. Oehman.
Adv. 1629—In re Prendergast. Attys., W. H. Collins, W. H. Yeatman, J. F. Reilly—Corporation Counsel, M. J. Keane, jr.
Adv. 62106—Sherit, et al. vs. Brightwell. Attys., George C. Gertman—T. O. Nichols, A. E. Elgen—F. A. Maltby, M. F. Schwartz, R. E. Smith.
Adv. 4617—Clements vs. Clements. Atty., R. L. Merrick.
1726, 538—Woltz vs. Woltz. Attys., Ray Neudecker—N. Grossman.
3043, 3046—Krechmer vs. Krechmer. Attys., Sol Alpher—J. Lyman.
3020½, 67794—Walter vs. Walter. Attys., D. C. Colladay—R. W. McCullough.
1688, 770—Rosenthal vs. Coe. Attys., Samuel Lebowitz—W. W. Cochran.
2157, 1376—Schmieg Sheet Metal Works et al. vs. Coe. Attys., C. M. Thomas—W. W. Cochran.
1878, 839—Sharp & Dohme vs. Coe. Attys., C. W. Fisher—W. W. Cochran.
1609, 214—Galena vs. Coe. Attys., E. W. Shepard—W. W. Cochran.
——, 70440—Franklin Natl. Bank vs. Glidden et al. Attys., E. D. Campbell—P. J. Nicolaides.
Lun. 18465—In re Temples. Attys., C. M. Weidmeyer—T. L. Jeffords.
2938, 1415—Domske vs. Domske. Attys., R. L. Tedrow—J. C. Levy.
2210, 757—Akers vs. Akers. Attys., O. D. Branson—H. O. Pollard.
2939, 2737—Reynante vs. Reynante. Attys., L. A. Brill—R. L. Tedrow.
73, 59012—Wilkinson vs. Kendrick. Attys., Lindas & Bradley—M. M. Doyle.
2875, 67330—Beneker vs. Beneker. Attys., R. H. McNeill—A. R. Johnson.
3007, 929—Gianakis vs. Gianakis. Attys., A. Catsonis—Estelle Moore.
2958, 3806—Walton vs. Walton. Attys., Myer Koonin—J. A. Kiley.
Adv. 4061—Warnke vs. Warnke. Attys., G. I. Oxenberg—M. G. Ehrlich.
3054, 68706—Newman vs. Newman. Attys., H. K. Presley, J. F. O'Brien—J. M. Boardman.
3055, 68117—Bruffey vs. Bruffey. Attys., L. E. Lasarson—L. E. Angle.
3061, 2815—Taylor vs. Taylor. Attys., L. B. Fuller—J. Aranoff.
3062, 2923—Seagraves vs. Seagraves. Attys., Charles Walker—J. K. Hughes.
3063, 1160—Collins vs. Collins. Attys., Morris Silbers—J. R. Murphy.
2130, 64425—Evans vs. Evans. Attys., O. D. Branson—A. J. Howard.
3064, 1776—Platt vs. Platt. Attys., M. J. Kibler—C. R. Wilson.
3065, 2101—Kedan vs. Kedan. Attys., L. E. Spiegler—Dora Palkin.
3066, 2424—Halle vs. Halle. Attys., Denny Hughes—M. A. Miller.
3067, 3618—Resnicoff vs. Resnicoff. Attys., V. O. Hill—L. C. Sullivan.
3069, 64964—Rhodes vs. Rhodes. Attys., M. T. Sawtelle—Joseph Lyman.
3071, 3270—Cagnetti vs. Cagnetti. Attys., Milton Dunn—J. C. Turco.
3076, 2331—Luther vs. Luther. Attys., J. J. Malloy—J. Pratt.
3077, 2759—Woodard vs. Woodard. Attys., J. J. Malloy—Kelso Daly.
3078, 3407—Gallagher vs. Gallagher. Attys., M. P. McCall—J. A. Ryan; C. L. Marshall.
3082, 3358—Yaffe vs. Yaffe. Attys., Frank Paley; S. B. Block—A. L. Brault.
3084, 1614—Mercer vs. Mercer. Attys., T. E. O'Connell—M. M. Cohan; C. B. Stein.
2876, 2233—Moskowitz vs. Moskowitz. Attys., I. H. Minovitz—V. W. Bradley.
2029, 1632—Atwill vs. Atwill. Attys., G. D. Horning—Coe & Richards.
473, 64508—Penhallow vs. Linton. Attys., J. H. Batt—L. Q. C. Lamar.
503, 63477—Williams vs. Thompson. Attys., Milton Conn—G. A. Parker.
1074, 67446—Klein vs. Klein. Attys., L. E. Spiegler—S. M. Alpher.
2010, 846—Cunningham vs. U. S. Attys., Kelly & Nicolaides—U. S. attorney; J. L. Laskey.
1922, 6713; ——, 684—Zimmer vs. Zimmer. Attys., Joseph Bonuso—R. M. Gray.
2510, 89592—Beach vs. Habel. Attys., Rigby & Rigby—N. Grossman.
1283, 65328—Murray vs. Murray. Attys., W. M. Bastian; A. F. Adams—N. C. Turnage.

MOTION COURT ASSIGNMENT, JUNE 17
Justice O'Donoghue—Kirkland, Clerk

6352—Muncaster et al. vs. Pleasanton. Attys., Gittings—Hill, jr.
7995—Adams Mill Road N. W., Inc., vs. McCoy; rule.
1599—Brown vs. Capital Transit Co. Attys., Halpern—Bowen & Kelly.
7196—Superior Motor Cars, Inc., vs. Moore; rule.
88789—Brown vs. Capital Transit Co. Inc. Attys., Halpern—Bowen, Kelly & Goff.
6227—Wells vs. Dillard et al. Attys., Gardiner—Martin.
52090—Michener vs. Churchill. Attys., ———.
1106—Lowing vs. Peoples Drug Stores, Inc. Attys., Offutt—Clephane, Latimer & Hall.
3251—Moyers vs. Loeffler et al. Attys. Dawson—Hogan & Hartson.
6877—Ball vs. Radio Cab, Inc. Attys., Offutt—Robert & McInnis.
6626—Wood vs. Pfan. Attys., Coe & Richards—Quinn.
6995—Papa vs. B. & O. R. R. Co. Attys., Wardell—Hamilton & Hamilton.
6042—Mahoney vs. Koerber et al. Attys., McMahon—Gray & Yochelson.
5758—Cryer vs. Berkis. Attys., Friedman—Halpine & Taylor.

Civil Actions Filed June 14

7306—Nancy T. Welling vs. Henry Clay Welling; absolute divorce. Attys., W. A. Coombe.
7309—Margareta Gilliam vs. Mattais L. Gilliam; absolute divorce. Atty., H. M. Fowler.
7310—Jane E. Nolan, etc., vs. John J. Hurley, jr.; damages, $25,000. Atty., W. E. Leahy.
7311—Corina S. H. Rogers vs. Marie Brooke et al.; compl. for title by adverse possession. Atty., W. E. Corey, jr.
7312—Tomas Caligas vs. J. K. McPherson; compl. on note. Atty., C. H. Doherty.
7313—Roger J. Hudson vs. Marjorie V. Hudson; absolute divorce. Atty., Henry Gilligan.
7314—Bessie E. Fridley vs. Harry M. Fridley; limited divorce. Atty., J. A. Donovan.
7315—Pius Stancavase vs. U. S. A.; compl. on war risk insurance. Atty., Warren E. Miller.
7416—Charles E. Dawson etc. vs. U. S. A.; compl. on war risk insurance. Atty., Warren E. Miller.
7417—American National Bank & Trust Co. vs. U. S. A.; compl. on war risk insurance. Atty., Warren E. Miller.

CIVIL ACTIONS FILED JUNE 15

7319—Ann V. Williams vs. Mack Williams; absolute divorce. Atty., M. D. Paltiing.
7320—In re George Edward Wilson Boyle; to change name. Atty., H. B. McCawley.
7321—Firman H. Bailey vs. J. C. Weedon Co.; to substitute trustee. Atty., John Coolick.
7322—Sarah Cason Perebee vs. United States; policy. Atty., C. L. Dawson.
7323—Antoinette Jackson Nichols vs. Jack Nichols; to annul marriage. Atty., Raymond Gittelman.
7324—Paul E. Conklin vs. Harriett L. Conklin; absolute divorce. Atty., Samuel B. Brown.
7325—Helen Frances Lynch vs. Julius A. Lynch; absolute divorce. Atty., F. Joseph Donohue.
7326—Annie H. P. Kent vs. David McCoach, jr., et al.; for mandatory relief. Attys., Edmund D. Campbell, Edward A. Beard.
7327—Allen M. Smith 2d vs. Mary Overby Smith; to annul marriage. Atty., Ralph A. Cusick.
7328—Charles Lott, jr., et al. vs. Walter Brook et al.; damages, $60,000. Atty., Frederick R. Wilson.
7329—Archie Wyatt vs. Sally Carol Wyatt; absolute divorce. Atty., Raymond Gittelman.
7330—Ada Marie Mock vs. John Robert Mock; limited divorce. Atty., John J. O'Brien.
7331—Curtis F. Greve Co. vs. Katherine J. Schindel; to enforce mechanic's lien. Attys., Brandenburg & Brandenburg.

MOTIONS COURT PROCEEDINGS
Justice O'Donoghue—Kirkland, Clerk

6815—Price vs. Price; order for alimony.
7019—Biondi vs. Biondi; consent order for alimony.
4052—Cosimano vs. Cosimano; adjudication and order of commitment.
6661—In re Federal Special Police Beneficial Association; order referring cause to auditor.
6809—Doney vs. Doney; consent order for alimony.
1992—Stewart vs. Stewart; order discharging rule.
4068—Shaner vs. Shaner; order discharging rule.
7121—Costello vs. Costello; order for alimony.
65381—Kendall vs. Kendall; order discharging rule.
2359—Huston vs. Huston; rule returnable first Friday.
49380—Bruegger et al. vs. Bruegger; order for investment.
66005—Washington City Orphan Asylum vs. District of Columbia; order for investment.
754—Bacon vs. Shafer; order for investment.
66210—Daniels vs. Mexico Land, etc.; order authorizing receiver to make certain payments.
49380—Bruegger vs. Bruegger; order for renewal of loan.
7236—Schlein vs. Love, jr.; rule returnable tenth day.
6523—Clark vs. Clark; order overruling motion for custody.
7074—White vs. Catholic University; order allowing intervention of parties defendant.
61825—Edwards vs. Edwards; rule returnable first Friday.
7311—Rogers vs. Brooke; order appointing special process server.
3744—Neikirk vs. Gruber; order ratifying account of trustee.
6930—Howard vs. Howard; order appointing Fred J. Icenhower to defend.
87865—Wallace vs. Wallace; order overruling motion to quash garnishment and judgment of condemnation vs. Commodity Credit Corporation, in sum of $62.30.
7181—Brewer vs. Brewer; consent order for alimony.
7307—Kaltwasser vs. Persson; order substituting trustee.
6407—Arcade Cafeteria vs. United Cafeteria; judgment dismissing complaint.
7064—Apostolakos vs. Blount; time to answer extended to June 27.
3611—Coley vs. Pierce; order referring cause to auditor.
1768—Moore vs. Moore; rule returnable first Friday.
6333—Tree et al vs. St. Luke's Hospital et al; order appointing Ralp D. Quinter, sr., guardian ad litem.

CIVIL COURT NO. 1
Justice Adkins—Garnett, Clerk

Adm. 55273—Estate of Carles W. Taylor; trial resumed, same jury respited to Monday.

CIVIL COURT NO. 3
Justice Goldsborough—Dawson, Clerk

122—Windsor et ux vs. Ross et al. trial resumed, same jury respited to tomorrow.

CIVIL COURT NO. 4
Chief Justice Wheat—Dertzbaugh, Clerk

2653—In re: Square 414; order appointing jury and setting hearing for June 20.
2653—Parcel 252/34; order appointing jury.
785—State of Maryland vs. Helen B. Miller; order for warrant to issue; order to surrender prisoner to Agent of State.

CIVIL COURT NO. 5
Justice Luhring—Hamilton, Clerk

52995—Strauch vs. Brewer; order extending time to make settlement of purchase price, increasing trustees undertaking and adjourning hearing to June 22.
55009—Harlowe vs. Brewer; same as above.
90501—Vekrakas vs. Contella; motion for new trial overruled.
65251—Jaffe vs. Jaffe; motion to vacate and modify findings of fact and judgment cont. to June 17.
67315—Westminister Deposit & Trust Co. vs. Klimkiewicz; motion for new trial overruled.

CIVIL COURT NO. 6
Justice Bailey—Belew, Clerk

2969—Hemphill vs. Coe; hearing resumed and concluded; case submitted.
566—Leder vs. Leder; judgment dismissing complaint for annulment.
3321—Mahoney vs. Mahoney; hearing begun and continued to Monday.
2196—Wilson vs. Hartford Accident & Indemnity Co.; judgment for defendant against plaintiff for costs.
67347—Rosenfield vs. Schreiber et al.; findings of fact and conclusions of law; decree dismissing complaint.

CIVIL COURT NO. 7
Justice Morris—Lemon, Clerk

66775—Long vs. Long; motion for rehearing heard and denied.
4638—Sunshine Broadcasting Co. vs. FI; motion to dismiss granted; memo. opinion filed.
66236—Bernstein vs. Bernstein; judgment for absolute divorce.

PROBATE PROCEEDINGS

Estate of Julia Pope; will dated May 28, 1940.
Estate of Julia Mary Curtin; will dated September 10, 1926.
Estate of Lena J. Hart; will dated March 6, 1939.
Estate of Bates Warren; will dated January 17, 1933.
Estate of Sarah Amelia Dalton; will dated August 1, 1934.
Estate of Sarah Ellen Tennyson; will dated August 23, 1936.
Estate of Adelaide M. Heron; will dated November 2, 1936.
Estate of George C. Cole; letters testamentary to Hattie Martin and Louis Ottenberg; bond, $1,500. Atty., L. Ottenberg.
Estate of Irene C. Menke; letters of administration to Hortense A. McGowan; special bond, $1,000. Atty., L. A. Rover.
Estate of John F. Bright; letters of administration to Milton C. Bright; bond, $1,000. Atty., L. Doby.

Judd & Detweiler
LAW PRINTING DIVISION
LAWYERS' BRIEFS
AT YOUR SERVICE DAY and NIGHT

WAR
vs.
Interest Rates
We suggest financing your mortgage NOW while money is available at
4½% interest
NO COMMISSION F.H.A. Facilities
FREDERICK W. BERENS
INC.
1627 K St. N.W.
Phone NAtional 8279

REALTORS SINCE 1888
Washington
REAL ESTATE
Since 1888
SEE
WEAVER BROS INC
First
WASHINGTON BUILDING
DISTRICT 8300

DIED

BELL, GLADYS. On Saturday, June 15, 1940, at Homeopathic Hospital, GLADYS BELL, beloved wife of Joseph H. Bell and daughter of Mr. and Mrs. James W. Lamp and sister of Lewis J. Lamp. Funeral services at Chambers funeral home, 517 11th st. se., on Monday, June 17, at 3 p. m. Interment Cedar Hill Cemetery.

BIDDLE, FRANKLYN A. Suddenly, on Friday, June 14, 1940, at his residence, 633 Maryland ave. sw., FRANKLYN A. BIDDLE, beloved husband of Sarah Biddle and father of Grace Biddle Brown. Funeral from the chapel of P. A. Taltavull, 436 7th st. sw., on Monday, June 17, at 2 p. m. Relatives and friends invited to attend. Interment Cedar Hill Cemetery.

BLUNDY, REBA KATHLEEN. On Saturday, June 15, 1940, at Providence Hospital, REBA KATHLEEN BLUNDY, beloved wife of John E. Blundy. Remains resting at the S. H. Hines Co. funeral home, 2901 14th st. nw., until 8 p. m., Monday, June 17. Services and interment at Marion, Va.

BURCH, EMMA FRANCES. On Sunday, June 16, 1940, at her residence, 530 F st. sw., EMMA FRANCES BURCH (nee Mattingly), widow of Ferdinand E. Burch, aged 78 years. Remains resting at 444 6th st. sw. Requiem mass at St. Dominic's Church Tuesday, June 18, at 9 a. m. Relatives and friends invited. Interment Mount Olivet Cemetery. Arrangements by P. A. Taltavull.

CAMERON, MAMIE C. On Friday, June 14, 1940, at her residence, 3023 Dumbarton ave. nw., MAMIE C. CAMERON, daughter of the late Charles Edward and Sarah F. Cameron. Friends may call at Joseph F. Birch's Sons, 3034 M st. nw., until noon Monday. Services will be held at the Dumbarton Methodist Church on Monday, June 17, at 2:30 p. m. Interment Oak Hill Cemetery.

CANTWELL, ENOCH J. On Sunday, June 16, 1940, at his residence, 1813 Potomac ave. se., ENOCH J. CANTWELL, beloved husband of Christina Cantwell and father of Mrs. Pearl Chester, Mrs. Estelle Tanner, Clinton, Enoch and Walter Cantwell and brother of G. Bird Cantwell. Notice of funeral later. (Arrangements by P. A. Taltavull).

DAILEY, DENNIS E. On Sunday, June 16, 1940, DENNIS E. DAILEY, husband of the late Christine M. Dailey (nee Schneider). Funeral from the James T. Ryan funeral home, 317 Penn. ave. se., on Tuesday, June 18, at 10 a. m. Relatives and friends invited. Interment Congressional Cemetery.

DOHERTY, HUGH EDWARD. On Friday, June 14, 1940, at his home, Colesville, Md., HUGH EDWARD DOHERTY, husband of the late Ruth I. Burris Doherty. Funeral services at the Warner E. Pumphrey funeral home, 8424 Georgia ave., Silver Spring, Md., on Monday, June 17, at 2 p. m. Interment St. John's Cemetery, Forest Glen, Md.

GRAHAM, MARY E. On Saturday, June 15, 1940, at her residence, 608 G st. se., MARY E. GRAHAM (Mamie), widow of Charles C. Graham and mother of Mrs. Mabel Dierkoph and Mrs. Fanny Keys. Services at the S. H. Hines Co. funeral home, 2901 14th st. nw., on Tuesday, June 18, at 1 p. m. Relatives and friends invited. Interment Congressional Cemetery.

HALE, ALMA CHAMBERLIN. On Saturday, June 15, 1940, at the home of her daughter, Mrs. Edward A. Farrell, 15 W. Baltimore st., Kensington, Md., ALMA CHAMBERLIN HALE, wife of the late Dwight L. Hale. Services at the Warner E. Pumphrey funeral home, 8424 Georgia ave., Silver Spring, Md., on Tuesday, June 18, at 2:30 p. m. Interment Fort Lincoln Cemetery. Kindly omit flowers.

HARTMAN, ERNEST W. On Friday, June 14, 1940, ERNEST W. HARTMAN, husband of Rose Hartman and father of Avonne Hartman and brother of Mrs. Julia Keene and Mrs. Bessie Patton and uncle of Mrs. Bessie Morrow. Remains resting at the Chambers' funeral home, 1400 Chapin st. nw. Notice of funeral later.

HARVEY, EFFIE MAY. On Sunday, June 16, 1940, at her residence, Glenn Dale, Md., EFFIE MAY HARVEY, beloved wife of Joseph G. Harvey, aged 60 years. She is survived by three daughters, Mrs. Viola Beall, Mrs. Ethel Brickerd and Mrs. Laura Sinyard. Funeral from F. Gasch's Sons funeral home, 46 Maryland ave., Hyattsville, Md., Tuesday, June 18, at 2 p. m. Interment Whitfield Cemetery, Lanham, Md.

HILLARD, ARTHUR L. On Sunday, June 16, 1940, at Georgetown Hospital, ARTHUR L. HILLARD, beloved husband of Florence Hillard. Remains resting at the Collins funeral home, 3821 14th st. nw. Funeral notice later.

HOGAN, THOMAS F. On Sunday, June 16, 1940, at his residence, 1013 N. Fillmore st., Arlington, Va., THOMAS F. HOGAN, beloved brother of Annie E. and Nicholas B. Hogan. Remains resting at Ives funeral home, 2847 Wilson blvd., Arlington, Va., until 8:30 a. m., Wednesday, June 19, thence to the St. Charles Catholic Church, Washington blvd., Clarendon, Va., where mass will be said for the repose of his soul at 9 a. m. Interment St. Mary's Cemetery, Alexandria, Va.

HOLDEN, WALTER SCOTT. On Thursday, June 13, 1940, at his residence, 609 Morris pl. ne., WALTER SCOTT HOLDEN, beloved husband of Alice E. Holden and father of Alfred W. Holden. Funeral from the W. W. Deal funeral home, 816 H st. ne., on Monday, June 17, at 2:30 p. m. Relatives and friends invited. Interment Columbia Gardens.

KELLEY, ISABEL STEWART. On Sunday, June 16, 1940, at Georgetown Hospital, ISABEL STEWART KELLEY, the beloved mother of Margaret Kelley Beneke. Services from Chambers' Georgetown funeral home, 31st and M sts. nw., on Tuesday, June 18, at 10:30 a. m. Relatives and friends invited. Interment private.

KUSTER, JOHN F. Suddenly, on Friday, June 14, 1940, at his home, Spring Lake Park, Md., JOHN F. KUSTER, beloved husband of Marie T. Quinn Kuster. Funeral services at the Bethesda funeral home of William Reuben Pumphrey, 7005 Wisconsin ave., on Monday, June 17, at 2:30 p. m. Interment Mount Zion Cemetery.

MARTIN, CARL A. Suddenly, on Saturday, June 15, 1940, CARL A. MARTIN, of 2737 Devonshire pl. nw., husband of Pearl Holden Martin. Friends are invited to call at Gawler's chapel, 1756 Pa. ave. nw., where services will be held on Monday, June 17, at 3 p. m. Interment North Royalton, Ohio.

MARTH, FLORENCE A. On Saturday, June 15, 1940, at her residence, 4908 Kansas ave. nw., FLORENCE A. MARTH, the beloved mother of Harold A. and Leonard E. Marth. Funeral from the W. W. Deal funeral home, 4812 Georgia ave. nw., on Monday June 17, at 2 p. m. Relatives and friends invited. Interment Cedar Hill Cemetery.

McKINLEY, MARTHA D. On Saturday, June 15, 1940, at her residence, 3725 S st. se., MARTHA D. McKINLEY (nee Seguin), beloved wife of William R. McKinley and mother of Mrs. James Fairburn and Charlotte D. McKinley. Remains resting at Chambers Southeast funeral home, 517 11th st. se., until 11 a. m., Monday, June 17. Services will be held at 3725 S st. se. on Tuesday, June 18, at 11 a. m. Relatives and friends invited. Interment Cedar Hill Cemetery.

McKINLEY, MARTHA D. Members of Camp 4, Patriotic Order of Americans, are requested to assemble Monday, June 17, at 8 p. m., at the home of Sister McKinley, 3725 S st. se., for services.
G. DECK, President.
G. LAWLESS, Acting Recording Sec'y.

McKINNEY, PHILLIP EUGENE. On Friday, June 14, 1940, PHILLIP EUGENE McKINNEY, of 1620 North Edgewood st., Arlington, Va., beloved husband of Sarah R. McKinney and father of Harold H. McKinney and Mrs. Hazel Richardson. He is also survived by one sister, Mrs. Edward Burrett. Remains resting at the Ives funeral home, 2847 Wilson blvd., Arlington, Va., where funeral services will be held Tuesday, June 18, at 3:30 p. m. Interment Columbia Gardens.

MYERS, ALBERT F. On Saturday, June 15, 1940, ALBERT F. MYERS, son of Charles J. Myers. Service at Chambers' funeral home, 517 11th st. se. Notice of time later.

PARKER, ELIZABETH SCOTT LORD, widow of Capt. John F. Parker, U. S. N., and dear sister of Mrs. Benjamin Harrison, died in New York City June 15, 1940. Interment June 17, 4:30 p. m., Rock Creek Cemetery, Washington, D. C.

PEZZARO, JOSEPH. On Sunday, June 16, 1940, at 609 22d st. nw., JOSEPH PEZZARO, the beloved brother of Annetta Viana, De Frances Ottovia, Pecoria Adelina, Emilia, Camillo, Guido, Alex and Fred Pezzaro. Services at Chambers' Georgetown funeral home, 31st and M sts. nw., on Wednesday, June 19, at 8:30 a. m. Thence to St. Stephen's Catholic Church, 25th and Penn. ave. nw., where mass will be offered at 9 a. m. Relatives and friends invited. Interment Mount Olivet Cemetery.

PIKE, MATTIE A. On Sunday, June 16, 1940, MATTIE A. PIKE, beloved wife of John A. Pike and mother of Arthur S., Stewart A. and John E. Pike. Funeral from her late residence, 2825 17th st. ne., on Wednesday, June 19, at 2 p. m. Relatives and friends invited. Interment Fort Lincoln Cemetery. (Rochester, N. Y., papers please copy.)

PLITT, AUGUST (GUS). Suddenly, on Friday, June 14, 1940, AUGUST PLITT, beloved son of the late August and Dorothea Plitt and brother of George Plitt, sr., Elizabeth Hanold and Minnie Plitt Rayner. Funeral services at Zurhorst funeral home, 301 East Capitol st., on Monday, June 17, at 2:30 p. m. Relatives and friends invited. Interment Prospect Hill Cemetery.

ROSENSTEEL, THE REV. CHARLES O. On Thursday, June 13, 1940, at Johnstown, Pa., THE REV. CHARLES O. ROSENSTEEL. Body will lie in state after 4 p. m. Sunday, June 16, at St. John's Catholic Church, Forest Glen, Md., where solemn requiem mass will be said on Monday, June 17, at 10:30 a. m., for the repose of his soul. Interment St. John's Cemetery.

SAUTER, LOUISE F. On Saturday, June 15, 1940, LOUISE F. SAUTER. Funeral from her late residence, 5207 14th st. nw., on Tuesday, June 18, at 1:30 p. m. Interment Cedar Hill Cemetery. Relatives and friends invited.

STEEVER, EDGAR ZELL. Suddenly, on Thursday, June 13, 1940, Col. EDGAR ZELL STEEVER 3d, United States Air Corps retired, beloved husband of Annie Thompson Steever, of Cathedral Mansions. Remains resting at the Bethesda funeral home of Wm. Reuben Pumphrey, 7005 Wisconsin ave. Funeral services at Fort Myer Chapel on Monday, June 17, at 11 a. m. Interment Arlington National Cemetery.

STONNELL, ALICE MARGARET. On Sunday, June 16, 1940, at her residence, ALICE MARGARET STONNELL, 826 7th st. ne., the beloved wife of the late George E. Stonnell and the mother of Edwin B., Calvin W., Allen W. and Mary, Maybell and Charlotte Stonnell. Funeral from her residence, 826 7th st ne., Tuesday, June 18, at 2 p. m. Relatives and friends invited. Interment Fort Lincoln Cemetery.

SUDDUTH, WILLIAM H. On Thursday, June 13, 1940, at Jeffersonton, Va., WILLIAM H. SUDDUTH, of 5113 Chevy Chase parkway, Chevy Chase, D. C., beloved husband of VanNetta Givaudan Sudduth and father of VanNetta Manning, Rosemary Jane, Truman H. and William H. Sudduth. Funeral services at the Church of the Epiphany, 1317 G st. nw., on Monday, June 17, at 2 p. m. Interment Cedar Hill Cemetery.

TALVOTT, GEORGE T. On Sunday, June 16, 1940, GEORGE T. TALVOTT, son of Georgeana and the late Richard Talvott. Remains resting at Chambers' funeral home, 517 11th st. se. Notice of funeral later.

THOMPSON, IVAN W. Members of Police and Fire Post No. 29 of the American Legion are requested to attend the Legion services of our late Comrade, IVAN W. THOMPSON, on Monday, June 17, 1940, at 8 p. m., at Hysong's funeral home, 1300 N st. nw. Interment Arlington National Cemetery. All members are urged to attend.
PRESTON E. PETERSON, Commander.

TOLSON, DANIEL LINWOOD. On Friday, June 14, 1940, at Georgetown Hospital, Washington, D. C., DANIEL LINWOOD TOLSON, beloved son of Mr. and Mrs. James J. Tolson, of Triangle, Va. He is survived by five sisters and three brothers. Funeral services at Woodbine Baptist Church, on Monday, June 17, at 2 p. m., conducted by the Rev. A. H. Shumate. Relatives and friends invited. Interment Woodbine Cemetery. Services by the Hall funeral home, Occoquan, Va.

VERTS, EMMA ANN. On Saturday, June 15, at the home of her daughter, Mrs. W. O. Dosh, Gaithersburg, Md., EMMA ANN VERTS, beloved wife of the late George W. Verts, formerly of Leesburg, Va. Funeral services at the above residence on Tuesday, June 18, at 10 a. m. Interment Leesburg, Va.

WILLIAMS, GEORGE FRANCIS. On Saturday, June 15, 1940, GEORGE FRANCIS WILLIAMS, of 1235 Madison st. nw., husband of Corinne C. Williams and father of Ernest F. Williams, Laurence Laighton Williams, Enid W. Staley, Helen C. Williams, Ralph I. Williams. Friends are invited to call at Gawlers, 1756 Penn. ave. nw., until 11:30 a. m. Tuesday, June 18, when body will be taken to the Takoma Park Presbyterian Church, Maple and Tulip aves., Takoma Park, Md., to lie in state from 1 p. m. until 1:55 p. m. Services will be held in the church at 2 p. m. Interment Glenwood Cemetery.

—Deaths—
Announcements of Services by Chambers

Deceased.	Undertaker.
Bell, Gladys	W. W. Chambers Co.
McKinley, Martha D.	W. W. Chambers Co.
Kelley, Isabel Stewart	W. W. Chambers Co.
Pezzaro, Joseph	W. W. Chambers Co.
Hartman, Ernest W.	W. W. Chambers Co.
Talvott, Geo. Thomas	W. W. Chambers Co.
Myers, Albert F.	W. W. Chambers Co.

FUNERAL DESIGNS.

GUDE BROS. CO., Florists 1212 F St. N.W. NAtional 4276.

Geo. C. Shaffer 900 14th St. N.W. Phone NA. 0106. Expressive Floral Tributes, Moderate Prices. Open Evenings and Sundays.

FUNERAL DIRECTORS

J. WILLIAM LEE'S SONS CO. FUNERAL DIRECTORS. CREMATORIUM 4th St. and Mass. Ave. N.E. LI. 5200

FUNERAL DIRECTORS

CALL *Chambers*

W. W. CHAMBERS

Thousands of Washington families appreciate the savings afforded with Chambers' complete services. Chambers gives the same services with every funeral regardless of its cost.

A Complete FUNERAL ONLY $75 including casket and the same 60 services that distinguish all of Chambers' funerals.

60 SERVICES are included with every Chambers funeral and the prices are plainly marked when selection is made.

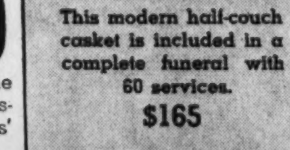

This modern half-couch casket is included in a complete funeral with 60 services. $165

CHAMBERS
ONE OF THE LARGEST UNDERTAKERS IN THE WORLD
14TH and CHAPIN N.W. COL. 0432
31ST and M STS. N.W. MICH. 0123
517 11TH ST. S.E. ATL. 6700
RIVERDALE, MD. WAR. 1221

BUSINESS SERVICE DIRECTORY
The Answer to WHO DOES IT?

ASPHALT DRIVEWAYS
BLACK TOP ROADS CO. BUILDERS OF ASPHALT DRIVEWAYS, TENNIS COURTS Free Est. Guar. Work. Time Payments. We go anywhere. NA. 0464. DI. 2648 eves.

AUTO REPAIRS.
SHIPPS AUTO SERVICE—Clutch repairing, labor $5 up. Hydraulic brakes. 808 2nd nw. ME. 7540.

AUTO WORKS.
NORTHEAST Body Works. Prepare your car right. 1341 H st. ne. LI. 9570

BUILDING AND IMPROVEMENTS
GENERAL CONTRACTING AND REPAIRS Estimates Free. FR. 4118.

BUILDING AND REPAIRS.
BUILD—REPAIR—REMODEL ANYTHING—ANYWHERE. Thirty years in the construction business enables us to offer you a complete building service at absolutely the lowest cost. Convenient Terms for Guaranteed Work. Phone or Write WM. MURTAUGH. 323 Pennsylvania Ave. S.E. LI. 9048

BUILDING MATERIALS.
LUMBER, millwork, roofing, insulation. Murphy & Ames, Inc., CH. 1111, Falls Ch. 1180.

CARPENTRY.
CARPENTER—I do my own 1st-class work. Contract, hour. Call any time. RE. 2121.
SPECIAL PRICES—Carpentry, repairs; best work; guar. 334 13th st. se. AT. 4520.

CLOCK REPAIRING (ELECTRIC).
AUTHORIZED Service Station. Telechron, General Electric, Revere Clocks. CENTRAL ARMATURE WORKS, 625 D nw. NA. 3660.

COATS OF ARMS
COATS OF ARMS—Heraldic artist Mem. Inst. Amer. genealogy research, framing inc. M. Kennedy, 1350 Parkw'd. CO. 0225.

DRESS CUTTING AND FITTING.
DRESSES CUT AND FITTED, READY TO MAKE, 75c. HO. 8634.

DRESSMAKING, ALTERATIONS
ALTERATIONS a specialty; in your own home; call for and delivery. LI. 4503-M.

ELECTRICAL REFRIGERATION SERVICE
$1 Service. Free est.; also washers, vacuum cleaners; guar. AT. 8971; MI. 2950.

FLOOR SANDING.
EXPERT floor sanding, finishing, cleaning, waxing. Reas. W. P. MULLEN, GE. 8339.

FUR COAT CLEANING, STORAGE
Spring Fur Coat Special. Cleaned, glazed, stored 6 mo. Insured for $100. ALL FOR $6. All storage reas. LERCH'S, 1732 CONN. AVE. HO. 4200.

HOME IMPROVEMENT.
PAINTING, Papering, Carpentry, General contract. Work guar. G. Short, NO. 1665.
Painting, papering, plastering, carpentry, roofing. No job too small. Go anywhere. Est. free. Reas. (Reliable. col.) 710 S nw. MI. 9235.

INSURED DRIVERS' PERMITS.
Has Your Driving Permit Been Revoked? See INSURANCE UNDERWRITERS, INC. BARR BUILDING. RE. 3252.

MOVING AND HAULING.
MOVING Hauling Reliable. Lowest prices. Surplus furn. taken in trade for moving. NA. 5244-LI. 5488 eve.

PAINTING-PAPERING.
PAINTING, papering, roofing, spouting, guttering. 25 yrs.' exp. Refs. NO. 6772.
PAPERING, PAINTING—Free est.; satisfied customers. LINDSAY, LI. 2591-J.
PAINTING, papering, plastering, gen'l repairs; white mech.; low rates. Free est. Terms. 4622 Wis. ave. Call EM. 2065.

PAINTING—PAPERING.
PAINTING—PAPERING 1724 Webster. M. L. SMITH, RA. 7108-7200.
PAINTING—PAPERING—REPAIRS. "PRICES WITHIN REACH." SH. 5947-J.

PLASTERING.
PLASTERING, CEMENT, STUCCO WORK, REPAIRS. THOMAS MILLS, ME. 7729.

PORCH SCREENS
PORCH SCREENS BUILT AND INSTALLED D. J. MURPHY. ME. 3017 Eves.

RADIO REPAIRS
Radio Trouble? Free est.; work guar. 3 mo. Honest prices. MID-CITY Radio Shop. 9-9 p. m. NA. 2802

ROOFING.
DEE CEE ROOFING CO.—Roofing of all types. TAylor 4133—GEorgia 3904.

RUG CLEANING
RUGS CLEANED—9x12 or 8x10 $2.75 E. A. BALIAN, NOrth 0237.

Lost and Found 1
You can phone your "Lost and Found" ads to The Post until 11 p. m. for insertion the following morning. For The Sunday Post, Saturday, 4 p. m. ("Found" ads are published free.)

AUTOMOBILE KEYS on Quarry rd. near Columbia rd. Reward. AD. 5625-R.
BUNCH of keys in brown leather zipper case. Reward. NA. 7460, Br. 505, between 9 and 4.
PIN—3 miniature pearl horses; Friday at Upperville Show or in Georgetown. Reward. MIchigan 4408.
FOUND, white poodle, few black spots, vic. Rock Creek Park, Friday. AD. 2451.

Personals 3
HEMORRHOIDS (piles) eradiated by my own method; results effective for a lifetime or money back. Write for booklet. No drugs, no surgery. DR. SOMMERWERCK, 1365 Columbia rd. AD. 0388.
NURSE-PHYSIOTHERAPIST will go home by doctor's orders. COlumbia 4301.
DRESSMAKING, ALTERATIONS. 1262 New Hampshire ave. nw. DI. 0020.
FALSE TEETH REPAIRED WHILE YOU WAIT. PRIVATE WAITING ROOMS. Robt. B Scott, Dent. Tch. Rms., 901-2, Top Floor, Westory Bldg. 605 14th at F.

Motor Travel 10
CAR leaving for West Coast, either by Chicago or Southern route. Will take 2 passengers and share expense. ROGERS TRAVEL BUREAU. 604 F St. N.W. NA. 8137.
WASHINGTON TRAVEL service; share exp. 1130 14th st. nw. Approx. N. Y., $2.50; Calif., $25; ins. ME. 3705. Eve., TE. 3121.

Motor Travel 10
ALL-AMERICAN TRAVEL BUREAU Share Expense. Private Sedans. All Cities. 717 17th St. N.W. ME. 5082; eve., ME. 7472.

Help—Female 11
Women—If you don't find your position in the Help Wanted Column today—place a "Situations Wanted" Ad in The Post. A 7-line ad costs only 30 cents.

EXPERIENCED waitress, also exp. dishwasher. Apply 11 a. m. at 931 18th st.
GIRL—Mother's helper; live in; $5 wk; Chevy Chase. WI. 1342.
SHIRT FINISHER, experienced. Apply 1723 Penna. ave. nw.
SECRETARIES are in DEMAND—Many are placed daily, few at $35 week. You are losing MONEY now by not taking QUICK Review Course at BOYD'S. Students of ALL schools are at BOYD preparing for positions. Stop losing money—register TODAY. BOYD SCHOOL (Est. 22 yrs.) 1333 F st.

Help—Male 12
Men—If you don't find your position in the Help Wanted Column today, place a "Situations Wanted" Ad in The Post. A 3-line ad costs only 30 cents.

BARBER AT ONCE. 408 NINTH STREET NORTHWEST.
BARBER—Steady job; can make from $25 to $30 wk. Bond Bldg. Barber Shop, 714 14th st. nw.
BARBER wanted, experienced, from 12 noon to 8 p. m.; guar. and comm.; steady. 1421 22d st. nw.
BARBER wanted, 135 12th st. nw. Steady position, short hours; $20 guar. & comm.
BARBER (white), 1st class; $25 per week. 741 8th st. se.
BARBER, young American, experienced; steady work. 936 New York ave. nw.
BARBER, first class; $20 guarantee; steady. 312 9th st. nw.
CAN use 3 men on our sales force. We train you; good comm., bonus. Mr Wallace, bet. 10-12, 1st fl., 1429 F nw.
DRUG clerks, soda clerks, see Miss East; stenog's, Miss Fox; meat cutters, mechanics, Miss Day; engineers, salesmen, Mr. Byrd. Hundreds PLACED monthly; visit today. PERSONNEL SERVICE, 1311 G st. (Est. 7 yrs.)
MAN (colored), over 24, h. s. educ., for retail apparel business; about $20 wk. 1427 Eye st. nw., Rm. 210, 3-4:30.
PHOTO coupon men; best proposition in town. Albee Studio, 1426 G st. nw.
PRESSERS, experienced on linen suits. Apply 1723 Penna. ave. nw.
PRESSER—Experienced on dark work. Apply at once. 732 6th st. se.
SALESMEN, 4; two with cars; to travel Maryland and Virginia calling on businessmen. Must be thoroughly experienced in selling, of good appearance and willing to work as instructed for $45 per week, car allowance and expense. Apply Sunday and Monday at 2 p. m. or 7:30 p. m to J. K. Foster, Annapolis Hotel.
SHOEMAKER'S HELPER wanted, one with operator's permit and knows Chevy Chase. 5540 Conn. ave.
SILK SPOTTER West End Laundry, 1723 Penna. ave. nw.
SPOTTER (colored), thoroughly experienced on wool; must have good references; steady job for right party. Apply 8 a. m., Kent Stores, 1016 9th st. nw.
YOUNG MEN, over 18 years, pleasant outdoor work for summer months. See Mr. Murray, Room 424, 1404 New York ave. nw.
YOUNG MAN, h. s. grad. or college student, for 3 mos. able to meet public; about $20 wk. 1427 Eye nw., Rm. 205, 9:30-3.

SALESMEN
To represent in Virginia, nationally recognized and approved school offering AIR CONDITIONING and REFRIGERATION training, consisting of combination home study and resident shop laboratory training. No canvassing. Excellent N. B. C. radio leads furnished. Must have car and successful intangible sales record. Opportunity for large earnings and advancement. For personal interview, write Air Conditioning Training Corporation, Box M-886, The Washington Post.

Boys 18 Years and Over with bicycles; permanent work; good pay. See Mr. Davis, 1420 N. Y. ave. nw.

TWO MEN
SALARY AND COMMISSION. Electrical appliance mfr. with retail stores will employ two men over 23 with good references; positions permanent, with opportunity for advancement. Apply 931 G st. nw., 9:30-10 a. m. ONLY.

Men of Good Character
21 years of age or over, residing in Washington at least one year, to join FREE class for identification card. Apply 12:30 p. m. See MR. CRUZE
BELL CAB CO. 1317 L St. N.W. ME. 1727.

Salesmen-Agents 15
MAN WANTED—Good nearby Rawleigh route now open. If willing to conduct home service business while earning good living, write immediately. Rawleigh's, Dept. DCF-3-45, Chester, Pa.

Situations—Female 16
ATTRACTIVE, high-type young lady, wishing to travel, seeks business connection as secretary-traveling companion. Box M-878, Washington Post.
EXCELLENT experience in banking and real estate business, including steno., bookkeeping, pay, receiving and note teller; also settlements of sales and mortgage loans. Box 511, Washington Post.
GIRL, col., wishes day's work, $1.50. Call all week. DU. 2585.
GIRL, colored, wants morning work cleaning bachelors' apt.; no Sundays. HO. 9504, Apt. 205; references.
GIRL, colored, wishes part-time work or care for child for working couple, exp.; city ref. MI. 6759.
GIRL, colored, neat, honest, reliable, wants day's work or part-time; ref. HO. 4472.
NURSE—Hosp. train., hypos, exper. all cases; days, nts., hourly. COl. 9365.
PRACTICAL NURSE, exp. as nurse, companion; free to travel. Silver Sp. 107-W.
RELIABLE, neat col. girl desires work. mother's helper. MI. 6484.
STENOGRAPHER-Typist, general clerical experience; willing worker; small salary. Miss Cross, MEt. 9771.
COLORED woman, exp., refs, wants work, part time or day. ME. 9293
COLORED girl wants day's work, experienced; ref. MI. 1544.
COLORED COOK, HOUSEWORKER. ME. 2379.

Situations—Male 17
CARPENTER, gardener, painter. By the hour. Experienced. DUpont 4163.
JANITOR, handy man, run elevator; col.; good ref. Wallace. NAt. 2342.
GENTLEMAN wants position, secy., gen. asst. or companion. Box 514, Wash. Post.
YOUNG man, ambit., pleas., 16, des. work to be def. useful. Box 522, Wash. Post.

Instructions 19
P. B. X. training; some type.; brief course. Miss Page, Room 204, 1311 G. NA. 2117

Money-to-Loan 26
ON diamonds, watches, jewelry, silverware, etc. No adv. arrangements neces. Lowest int. rates. Rosslyn Loan Co., Rosslyn, Va.
UNLIMITED capital for 2nd trust or chattel notes. Quick service. Low rates. INTERSTATE BANKERS CORPORATION Lobby, Woodward Bldg. RE. 2750.

Personal Loan Cos. 26A
Operating Under Uniform Small Loan Law

CASH LOANS $30 TO $300. LOAN SERVICE, INC. 3327 Rhode Island Ave. HO. 5028.
Make a Loan to $300 by Phone COMMUNITY FINANCE CORP. 3179 Wilson Blvd., Arlington. CH. 4888.

LOANS UP TO $300 ON YOUR SIGNATURE
When the strain of unpaid bills becomes unbearable, you can relieve it by getting a loan here! Employed women as well as men can borrow on their signature only.
Call, write or phone
MARYLAND PERSONAL BANKERS
7912 Georgia Avenue
Silver Spring, Maryland
Phone SHepherd 2852

Personal Loan Cos. 26A
Operating Under Uniform Small Loan Laws

A FRIENDLY LOAN SERVICE. H. G. ZWALLY, MANAGER. AYARES SMALL LOAN CO., INC. 7902 Georgia Ave. SH. 3700.

Borrow on Your Signature $50 to $300 FOR VACATION

REPAYMENT PLAN

Borrow $50.00	—Repay $3.53	per mo.
Borrow $100.00	—Repay $7.04	per mo.
Borrow $150.00	—Repay $10.55	per mo.
Borrow $200.00	—Repay $14.07	per mo.
Borrow $250.00	—Repay $17.59	per mo.
Borrow $300.00	—Repay $21.11	per mo.

These Payments Include Interest. Other Amounts in Proportion.

Lincoln Loan Service, Inc. 7910 Georgia Ave. SHep. 3781

Takoma Industrial Bankers, Inc. 16 Carroll Ave. SH. 1525 Takoma Park, Maryland

Old Dominion Small Loan 106 N. Washington St. Alexandria, Va. Phone ALexandria 2134 or TEmple 1580

ONE-TRIP LOANS
Save time and energy when you borrow. Use Domestic's "One Trip" loan plan. The only time you need come in is when you get the cash. Just telephone our office—give us a few facts—we'll do the rest.
DOMESTIC FINANCE CORPORATION
A SMALL LOAN COMPANY
ROSSLYN, VA. Arlington Trust Bldg., 2nd Fl. CHestnut 0304
SILVER SPRING, MD. 7892 Georgia Ave. Phone SHep. 5450
MT. RAINIER, MD. 3201 Rhode Island Ave. Ph. DEcatur 4674
ALEXANDRIA, VA. 103 S. Wash. St. Phone Alex. 1715
"FIRST IN FRIENDLINESS"

YOU . . . can get a loan of $100.00 if you can make monthly payments of $7.04.

Cash Loan You Get	Amount You Pay Including All Charges: Weekly	Monthly
$ 25.00	$0.42	$ 1.76
50.00	0.82	3.52
100.00	1.63	7.04
150.00	2.43	10.56
200.00	3.24	14.08
300.00	4.85	21.11

Payments include all charges as prescribed by the "uniform Small Loan law."

Loans made on your own signature. No security required. No credit inquiries are made of relatives, friends or employer. Apply in morning and get money the same day. Just telephone, give us a few facts—then call for the money.
STANDARD LOAN SERVICE 3329 Rhode Island Avenue Mt. Rainier, Md. Telephone WArfield 4224 R. W. THRASHER, Mgr.

FRIENDSHIP PERSONAL LOAN CO. 5502 Wisconsin Ave.—Near Hot Shoppe Opp. Car and Bus Terminal Telephone WIsconsin 2660 WM. T. FRASER, Mgr.

Rooms—Furnished 30
AA—THE VIVIAN (1723 G st. nw.) offers lovely rooms, all with running water; newly decorated and furnished; innerspring mattresses. Venetian blinds, showers, switchboard, elevator. Singles, $6.50 weekly up, doubles, $9 up.
A BRIGHT, cool, comf. rm., near bath; walking distance. 1173 N st. nw.
A CLEAN HOME (1605 16th st. nw.)—Sgle., dbl. rms., innerspring mattresses; nr. bath with shower; also cool basement rm., pvt. ent.; suit. 1 or 2; c. h. w.; unlimited phone. $3 week each up.
ADAMS MILL RD. NW., 3145, Overlooking Rock Creek Park—Comf. furn. rm., new pvt. home; gentleman. AD. 6763.
AN unusually pleas. rm. and porch, near bath, shower; $25; for reliable person. 2326 19th nw., nr. Col. rd. DU. 3628.
ALTURAS, 1509 16th st. nw.—Attractively furnished rooms, near shower; 24-hour elevator and hotel service. $5 week up.
AT DUPONT CIRCLE, 1617 19th st. nw.—Walk. dist. d'town; newly furn and dec.; cool, sgle. rm., $25; also lovely front twin bedrm., $38. DU. 9614.
ATTRAC. very large rm. for 2 or 3; 3 closets; reas. 1825 16th st. nw.
ATTR. studio basement rm.; phone, pvt. entr.; cool in summer. 1722 21st st. nw.
ATTRACTIVE single rm. for business woman, semipriv. bath, quiet, cool, refined home. 1719 Riggs pl. nw. NO. 1268.
BELMONT ST. NW., 1332, Apt. 1—Attract. cor. frt. rm.; cool; adj. bath; unlim. ph.
CALVERT ST. NW., 1801, Apt. 55—Attractive, well-furn. rm. for 1 or 2; large closet; unlim. phone; reas.; conv. transp.
CALVERT ST. NW., 1945—Large cool room, next bath; unlimited phone, radio; on bus line; reasonable. HObart 6615.
CHAPIN ST. N.W., 1434—Cool room with porch; ½ sq. park; gentleman; $17.
CHEVY CHASE, 3712 Military rd. nw., close to Bureau Standards—Twin bedroom, nicely furnished; priv. home. WO. 1585.
CHEVY CHASE, D. C.—Attr. rm. for man; comf. pvt. home; nr. Conn. bus. EM. 4105.
CLIFTON ST. N.W., 1343, Apt. 36—Lge. cool rm. Nicely furn.; reas. HO. 8809.
COOL, cheerful rms., nr. bath; c. h. w. $3-$5 wk. 114 C st. se.
COLUMBIA RD. NW., 1834—Cool single room; c.h.w., 4 bath; man; $3. AD. 10213.
CONN. AVE. NW., 1736—For lady, large sgle., newly dec., west exp., 2 wind., $25. Also large dble., twin beds, in alcove, 4 win., big clos., 2 persons, $45; pvt. home; conv. to everything; unl. ph. HO. 1163.
CONN. AVE. NW., 1633—Entire top floor; sitting rm., 2 bedrms.; ba. $65. NO. 4211.
D'TOWN (1746 K St. NW., Apt. 34)—Large rm., suit 2; next shower. ME. 4461.
D'TOWN—2 cool adj. rms., pri. bath, c. h. w.; rent sgl. $25, or together, $45; pri. home; adults; unl. ph.; man. DI. 2333.
DOWNTOWN, 1111 11th St. N.W.—Nicely fur. single, dble. rooms; $3 up. NA. 6357
DOWNTOWN, 1320 Vermont ave.—Delightfully cool second-floor single; reas.
D'TOWN, 810 20th nw.—Attr. rm., running water, good bed. $20 mo. DI. 5664.
DOWNTOWN, 1217 M nw.—Cool-airy dble. and sgle. rooms for employed persons.
D'TOWN—1527 R. I. ave. nw.—Cool, sgl., dbl. rms.; reas. DE. 5097-W.
DUPONT CIRCLE, 1323 New Hamp. ave.—Large front twin bedrm., single or double; walking dist. downtown. DU. 1544.
DUPONT CIR., 2146 Fla.—Attr. sgle. rm. next to bath, $16. MI. 6496. Unl. ph.
DUPONT CIRCLE—1616 18th st. nw. Cool twin bedrm. Also sgl. and l.h.k. rm., $25.
EMBASSY SEC., 2110 Mass. nw.—Lovely sgl. rm., semipvt. ba.; walk. dist.; reas.
EMBASSY Sect., 3819 Mass. Ave. NW.—3d-floor rm., connect. semipri. bath; owner's mod. home; gentleman; $24. WO. 8523.
EUCLID NW., 1206, nr. Central High—Frt. cool twin bedrm., 3 win., $15 ea. CO. 1866
EUCLID ST. NW., 1348, Apt. 4—Attr. room, overlooking lovely lawn, suit 1 or 2 empl. ladies, $20 sgl., $25 dbl. CO. 5789.
EYE ST. NW., 1607—Ideal downtown loc.; flowers, trees; showers, best beds; quiet; real comfort; $5 week up; gentleman.
G ST. NW., 2028—Large twin bedroom and lovely single room; shower and basin with mirror for shaving.
GALLATIN ST. NW., 14—Chillum exp.; attr. rm., dbl. expos., priv. bath; gentleman or couple pref. RA. 3448.
GLOVER PARK—Gentleman; master bedroom, pri. bath; shower; $30. Single. WO. 6636.

Housekeeping Suites 30A
GEORGETOWN VIC.—Cool sgle. rm. in new home; semipriv. bath; $18. WO. 5784.
GLOVER PARK, 2454 39th st. nw.—1 lovely front rm., priv. bath, twin beds, suitable 2 men; 1 single, next priv. bath; reas.
GLOVER PARK—Lge., cool, attr. rm., priv. shower, ent., terrace; high elev. EM. 7662
GRAFTON HOTEL (1139 Conn. ave. nw.)—Large, comfortable rooms, with Simmons innerspring mattresses; single with running water, $8.75 week up; double, $10.50 week up; with private bath, singles, $12.50 week up; double, $15.50 week up.
HILLCREST, 2039 36th st. se.—Rm. for 1 or 2; d. pri. home; board op. LI. 7311-J.
HOBART ST. NW., 1641—16th st. transp. Attractive newly furnished large room, twin beds; shower; unl. phone. DI. 3035.
IRVING ST. N.W., 1648—2nd floor single rm., next bath, $16. HO. 1945
IRVING ST. NW., 1806, nr. R. C. P.—Cool frt. rm., private lavatory, 1 or 2 men or cpl. AD 5297.
LARGE corner, 3 windows; empl. gentlemen; $18; $25 double. 1446 Irving st. nw.
LARGE ATTRACTIVE ROOM for 1 or 2, private bath, shower; excellent location. 1628 21st st. nw. Gentlemen. DUp. 4770.
MARYLAND AVE. N.E., 913—Lg. fr. rm. nr. b., nicely furn., insps. matt.; 1 or 2 men.
MASS. AVE. NW., 1324—Newly decor., lge. frt. rm., $35 dble. Also lge. rm., $2? sgl.; $30 dble. Ample baths, maid, phone serv. Walking distance.
MASTER bedroom, beautifully furnished; private shower, twin beds; private home. Northwest section. RA. 8059.
MICH. PARK (4307 12th st. ne.)—Corner rm., adj. bath, shower; quiet, attr. home; porches; cool location. Reas. DU. 0473.
NEAR WAR ANNEX, 2675 R. I. ave. ne. Attrac., airy front rm., twin beds; men or couple; high elev.; $3 each. DU. 0758.
NEW HAMP. AVE. NW., 1315—2 cool, spac. rms., $30-$32.50 double; walk. distance.
NEWTON NW., 1634—Newly furn. dble rm. $7; priv. Spanish family. CO. 8020.
PARK RD. NW., 1763—Overlooking Rock Creek Pk.; cool, outside rooms; innerspring mattresses; everything new; near transportation. CO. 7286.
PETWORTH EXPRESS, 15 min. downtown. Large frt. rm., next shower, b., $16 sgl., $25 dbl.; bkfst. opt. pvt. family. TA. 2571.
QUE ST. NW., 2900, Apt. 1—Cool fr. studio rm.; prvt. ent. DU. 8188.
QUINCY ST. NW., 1337—Master bedrm., newly furn., pvt. shower. TA. 8862.
RM., cool apt. of 2 empl. adults; walk dist downtown. HO. 0935 after 7 p. m.
STAR HOTEL (1115 9th st. nw.)—Clean outside rooms, elevator service; $5 week
TAYLOR ST. NW., 1439, nr. Rock Creek rd. Priv. home; master bedrm., twin beds, priv. bath; gentlemen. TAylor 8034.
THE WESTMINSTER (1607 17th st. nw.)—Lovely cool rms., newly decor.; running water; innerspring mattresses; single, $5 up; doubles, $7 up; showers, elevator.
VARNUM ST. NW., 524—Chillum exp., lovely rm., south. expos., adj. porch; $18. Also smaller rm., $12 mo. Gent. pref. RA. 8183.
VT. AVE., 1223, Apt. 73 (Thomas Circle). Sgle. or dble. rms.; walk. dist. ME. 4055.
WALKING DISTANCE, 2101 N st. nw.—Apt 7, well furnished room for 1 or 2; reas. at $30 dbl. DU. 4112.
WEBSTER ST. NW., 1635—Sgl. frt., south exp.; breakfast opt.; lady; $16. RA. 7216.
WYOMING AVE. N.W., 1811, Apt. 34—Single or double rm. for ladies; kit. privileges; porch; unlim. phone; res. CO. 3563.
7TH ST. N.W., 3935—Large corn. rm. on bus line; suitable for 2. TAylor 5284.
14TH ST. NE., 611—Newly dec. and furn. rm. for 1 or 2 gentlemen; $3 ea. AT. 5502-J
16TH & OGLETHORPE NW.—Newly furn. rm., sun porch, prvt. shower; gentleman. RA. 6584.
18TH ST. N.W., 4409, bet'n Allison and Webster, 2 blks west 16th st.—Priv. detach. Protestant home, cool master bedrm., priv. shower, phone; gar. opt.; gentleman; nonsmoker; $30. TA. 0159.
4612 43D PL. N.W.—Double front room; 2 ladies or married couple; $25 per mo. Call evenings. EM. 0396.
$18 GEORGETOWN—Des. rm.; 4 wind.; corn. home; alcove, sit. rm. DU. 2364.
Grant Circle, 4210 New Hamp. N.W. Single front room; mature lady; meals nearby; bus at door; $15. GE. 2789.
GILBERT HOTEL Attr. furn. cool rms., run'g. water, $4-$6. Rms., bath, $7.50. 608 9th nw. NA. 0462.
GUNSTON HALL SCHOOL 1906 Florida ave. nw. Desirable rooms for young women; attractive roof garden; 20c taxi zone. DU. 6313.
BURLINGTON HOTEL VERMONT AVE., OFF THOMAS CIRCLE. Large outside rooms, individual lavatories, adjoining bath, $9 and $10 weekly. Rooms with private bath, $12 and $13 weekly.
A ST. NE., 627—Large 2-rm. apt.; all conveniences inc.; Frigidaire.
INGLESIDE TER., 1856 (18th & Newton)—Studio rm. and kit., Frig.; $32.50 comp.
KENYON ST. NW., 1368—Lovely basement h.k. rm.; pvt. ent.; $7.50 wk. comp. CO. 4482.
N ST. NW., 1012 (corn. of 11th)—Lg. l. h. k. rm., new gas range, elec. refrig., twin beds, newly dec. Walk. dist. DI. 7691.
TWO lg. rms., suit l. h. k.; heat, light, gas, elec. refrig.; adults only; furn. or unfurn.; $25. RE. 2313.
18TH ST NW., 3167, nr. R. C. P.—Lge. l.h.k. rm.; suit. 1 or 2; refrig.; porch.
23RD ST. NW., 904, nr. Int. Dept.—Cool, nice, furn. l. h. k., c. h. w.; ideal for couple; $6 wk. DI. 0202.
145 12TH ST. SE.—Lovely l. h. k. room, $25 month. Other apts., $30 up.
1822 N. H. NW.—2 1st-fl. rms., refrig., $9. 1341 Irving nw., bedrm., next bath, l.h.k., $5. 1505 22d nw., sgl. rm., $3. nr. Shoreham, cool twin bedrm. AD. 6706.

Rooms—Unfurnished 32
P ST. NE., 1377—2 large rooms, l. h. k.; sink. AT. 3674-J.
KILBOURNE PL. N.W., 1818—2 modern, redec rms., porch; suit. couple; reas. HO. 0783.

Suburban Rooms 33
ALEXANDRIA, 513 Braxton pl.—Single and double rooms; cool location; 15 minutes downtown. ALexandria 1883.
ARLINGTON, VA., 604 N. Lincoln st.—Lovely front room in bungalow, private home of adults; $8 wk. double. CH. 1833.
ARLINGTON (1100 S. 20th st.)—Front rm., new furniture, large closet; next bath, shower; $35.50 ea. dble.; $40 single. Southern meals. JA. 1998-J.
EAST DEL RAY, VA., 306 Raymond ave.—Large cool room; suitable couple or gentleman; reasonable; 10c bus zone.
FRIENDSHIP HTS.—326 HIGH. BEAUT. RM., PVT. BATH; NEW HOME; GAR. WIS. 1433.
INGLESIDE INN, on Rockv. pk., 5 mi. from Bethesda; exc. food; $35 up. Kens. 793.
LYON VILLAGE—Cool, newly furn. rm., sgl. or dbl.; 1 blk. bus; all conv. CH. 6714

Room and Board 34
AT Dupont Circle, 1322 19th st. nw.—Large double rm., 4 windows; walking dist.
B ST. SE., 321, opp. Congressional Library. Cool room, $35 single, $32.50 double; unlimited phone; good transp. FR. 6275.
BILTMORE ST. N.W., 1910—Cool. sgle. rm. next b. Home-cooked meals. $35. AD. 5549
COOL, front, single room; innerspring mattress; excellent meals; individually served. Free parking. 2022 G st. nw.
DOWNTOWN, 1330 Vt. ave. nw.—Large front room, twin beds, next bath, $35 ea.
D'TOWN, 1629 16TH ST. NW.—DESIRABLE VAC.; DELIC. HOME FOOD. MI. 9236.
DOWNTOWN (518 10th st. nw.)—Clean, single and dble. rms., good food. Reas. ME. 8908.
DUPONT CIRCLE (1707 N. H. ave.)—Dbl., with priv. bath; 2 sngls.; delic. food.
SCOTT INN (1333 K st. nw.), adj. Hamilton Hotel; c.h.w.; pvt. b.; sgl. & 2 dbl.; reas.
MASS AVE. NW., 2131—Lovely new room with priv. bath and cabinet shower; for 1 or 2; cheerful single. A snap for young man, share room, running water, $30, including excellent meals. Also beautiful triple with private bath. Enjoy this beautiful home with 40 young people. The prices will please you. DUpont 9404.
HENDERSON MANOR 2106 16th st. nw.—Beautiful house and garden; modern equipment; some priv. baths; hotel service; parking; mod. rates.
CLUB EMBASSY 1321 K st. nw.; beautiful rooms; facing park; excellent food. Telephone in room.

Children Boarded 35
WILL GIVE MOTHER'S CARE to infant in good home; health certificate; doctor's references. Reasonable rates. MI. 7763.

Apartments—Furnished 45
A BEAUTIFULLY furnished, large apt., 3 exposures; excellent location; summer breeze; quiet center. MI. 7154.
ALL newly furnished, modern apts., 2 rms., kitchen, private bath with shower, $58.50 and $60. 1844 Columbia rd. nw.
ATTRACTIVE, cool, downtown; 1 rm., k., d., b.; also 3 rms.; reas. 1733 N st. nw.
ATTRACTIVE, 1 room, large kitchen, Frigidaire; c. h. w.; owner's home; adults only. 1443 Girard st. nw. CO. 3236-J.
ATTRACTIVE, cool 2-bedroom, kit., porch apt.; completely furn.; radio, etc., $65. SH. 4905-R evenings.
B ST. NE., 643—1 room, kitchen; semibath; conveniently located; $25 month.
BETHESDA—Sublet July-Aug.; 4710 Edgemoor lane; Apt. 201, 5-rm. front, cool, b., shower, Steinway grand, $70. WI. 5949
BOND APTS. (1230 New Hampshire ave. nw.)—2 rms., kit., bath; newly furn.; Frigidaire, elevator; $70. DI. 4790.
CLIFTON MANOR, 2514 14th st. nw.—1 and 2 rooms, kit., bath, shower, elevator, switchboard, refrigerator; $45-$80.
COLUMBIA RD. NW., 1901—Quiet, insulated, top floor; 2 rooms, kitchen, bath; beautiful view, charming apt., with every utility, for 2 refined and reliable adults; June 20-Sept. 20. Apt. 804.
CONN. AVE., 3100—2 large, attrac. rooms, kitchen, bath; reas. CO. 2145, Apt. 431.
DOWNTOWN—Sublet 1701 H St. NW—Attractive living room, bedroom, bath; 4 exposures; $60. Bachelor Apt. 301.
DUPONT CIRCLE—Cool 2 rooms, kit., bath; piano; summer months; roof garden and cafe in bldg. MI. 6201, Apt. 211.
FOR RENT until Jan. 1, furnished apartment in Methodist Bldg. Call NA. 3120, ext. 1086, or AT. 5891.
FRANCIS SCOTT KEY APT. HOTEL (20th and F sts. nw.)—One room, kit., dinette, priv. bath. day, $3; one or two persons; week, $18; month, $60; full service. Frigidaire; nicely furnished. NA. 5428.
GARAGE APT.—5 rms., kit.; nr. Geo. Wash. U.; partly furn., $45. ME. 1121.
GEORGETOWN APARTMENT, completely furnished; 4 rms., kit. and bath, priv. ent.; garden; sublet July and August; reas. HO. 8081.
GEORGETOWN (1657 31st nw.)—Artistically furnished, 5 rms., kit., bath; garage; 3 expos.; $85. MI 6926. Apt. 102.
KANSAS AVE. N.W., 3810—2 rms., kit., frigidaire; c.h.w. utilities included; $40; adults; also liv. rm., kit., dinette, bedrm.; equipped; $45.
KEDRICK Apts. 1801 K st. nw.—2 lge. rms., priv. bath; frigidaire, grill. DI. 8336.
LADY share June-Sept. 1-rm. apt., 17th & Mass. ave.; $30. NA. 6315; MI. 6446, apt. 301.
NEAR DUPONT CIRCLE—The Toronto; 3 rms., kit., bath-shower, screened porch; cross-vent.; reas. MI. 0115, Apt. 30.
NEWTON ST. NW., 1625—Living room, kitchenette, bedrm., bath, shower $49 mo.
NEWTON ST. NW., 1718—1 room, kitchenette; also 2 rooms, kitchen; all utilities furn.; electric refrigerator.
PARK RD. NW., 1842—First floor, large living room, dining room, twin beds, kitchen, bath; utilities furnished, adults.
RHODE ISLAND AVE. NW., 67—2 rooms, bath, Frigidaire, back porch; continuous hot water; rent reasonable. CH. 6626
SUBLET to Oct. 1—1901 Columbia rd.; 2 rms., kit., bath, utilities. MI. 5755.
SUBLET June 21-Sept. 1—Lovely view; cor. balcony; spacious hall; liv. rm.; library; kitch.-din.; 1 or 2 bedrms., $80. 4701 Conn ave. nw., apt. 502. WO. 4793.
SUBLET JULY 1 for 2 months; reas.; newly furnished, unusual 2 rms., k., dinette; near park; cool air; modern apt. house; utilities furnished. COl. 6343, ext. 603.
SUBLET, 2712 Wisconsin ave., Apt. 10—Attractively furnished, cool, quiet; 1 bedroom, living room, kitchen, dinette, bath; avail. until Sept. 15. WO. 9630.
SUBLET—July 1st; for 3 mos. or more; 1 rm., kit., bath. 1717 R st. nw. MI. 0594.
SUBLET, summer, 1412 Euclid st. nw., apt. 4—5 rooms, kit., bath; 2nd floor; 2 porches; 3 exposures; $65. AD. 8210.
TAKOMA PARK, Md.—Living room, kitchen-dinette, 2 bedrooms, tile bath, shower, adults; $65; laundry facilities; near bus, stores. 721 Erie ave. SH. 4563-W. SH. 5814.
TILDEN ST. NW., 3016—Cool, attractive 7-room apt., 3 bedrms., 2 baths, 3 expos.; garden, trees; opposite Bureau Standards. Lease summer or longer. WO. 6004.
WESTCHESTER—July 1 for 3 mos. Large bedrm., 2 expos., overlooking park; separated by hall room from liv. rm. and bath; liv. rm. 26x16. Kitchen-dinette; completely furn. EM. 7639.
WOODRIDGE, 2906 25th St. N.E.—Cool, mod., cor. house; pvt.; 3 rms., bath, kit., Frigidaire; 15 windows; garage; adults.
2 LARGE desirable studios; furnished or unfurnished; sublet; 2nd floor. 1216 Conn. ave. nw. Reasonable. TA. 9377.
8TH ST. N.W., 4219—1 rm., kit., elec. refrig.; empl. couple; $8.50 wk. TA. 1621.
14TH ST. NW., 2544—Clean, 1 room, kit., Frigid., gas, elec., $8-$10 wk. See janitor.
17TH ST. NW., 1916—Sublet 3-room, front corner apt. for summer; frigidaire. DE. 0390-J.
1215 16th ST. N.W. Nicely furnished single apt.; non-housekeeping; maid, linen, elec. Res. Mgr.
PARK LEE APTS. Excellent location; cool attractive 1, 2, 3 room apts., kitchen-dinette; bath-shower; redecorated; frigidaire; utilities; $50 up. 1630 Park rd. nw. HO. 7498.
ONLY $35 TAKOMA PARK, MD. 605 ERIE AVE. 3 rooms, bath, laundry facilities; near bus, stores; adults. SH. 5814.
MERRILL MANSIONS 1361 Fairmont st. nw. COl. 10170. (2) 1 room, kitchen, bath apts.; $40, $50
$65.00 2 ROOMS, KIT., BATH AND DINETTE 3446 Conn. Ave. N.W. Two rooms, new furnishings throughout; elec. and rfg. included. Corner Ordway and Conn. ave. Convenient to all shopping and theaters; 10-minute bus service downtown; elevator. Res. mgr., MRS. CAIN. EM. 8719.

Furn. or Unfurn. 46
ALEX., VA. (beautiful Rosemont), 703 Russell rd.—Siegel Apts. 2 rooms, kitchen, bath; attractively furnished. Open daily, Sunday to 9:30 p. m. TEmple 2323.

Apartments—Unfurn. 47
ALTON APTS., 1445 Park rd. nw.—Two rooms, kitchen, bath; cross-ventilation; Frigidaire; elevator. $50. Also furn. apts.
ARLINGTON, VA., 1127 N. Vermont st.—2 large rms., kit., bath, ample closets; gas, elec., heat, h. w. incl.; adults OX. 2406-R
ATTRAC. 3 large rms. apt.; bright, sunny. 1341 Fairmont st. nw. CO. 10170.
BUTTERNUT ST. N.W., 422—2 rooms, kitchen, bath, $42.50. GE. 8399
C ST. SE., 1846, Apt. 4—Rents reduced; corner apt., 2 large rms., kit., bath, din., screened porch, yard, storage locker; oil heat and hot water furn.; redec. See MRS. HARFORD, days and eves., 1834, No. 1. DI. 2434. Other apts. available.
CLIFTON MANOR, 2514 14th st. nw.—1 rm., kit., bath $35-$42.50; 2 rms., kit., b., $37.50-$55 show.; elev. switchbd.; rfg.
COMPLETELY detached, entire 2d floor, 3 rooms, kit., bath. 5801 13th st. nw.
CONN. AVE. NW., 3620—Attractive, 2-bedroom apt., living room, kitchen, bath; 4 closets. Refrigerator; resident mgr.
DOWNTOWN—1 rm. and bath, $30. 2 rms., k., b., $45. PLAZA, 2210 Pa. ave. nw.
DOWNTOWN Apt., The Greystone (815 18th st. nw.)—2 rms., kit., dinette, bath. 2 expos., Frigid., elevator, switchboard.
FORT DAVIS ST. SE., 1800—1 and 2 rooms, dinette, kitchen and bath; new mod. building; high and cool. Manager on premises; $37.50 up. NA. 1613.
G ST. NW., 2114—2 rms., large kit., tile bath, shower, inclosed porch; so. expos.; h. w. and refrig. free; ideal for couple.
NAYLOR RD. SE., 2419—2 rms., kit., dinette and bath. $36.50. Roger Moss, DI. 3121.
NEAR CAPITOL, 317 3d st. se.—Modern, 2 large rooms, kitch., bath, $38.50. LI. 5831.
NEAR Census Bureau and Govt. depts.—Mod., 2 rms., kit., din., bath, shower. Venetian blinds, refg., $45. 233 6th sw.
RUTLAND COURTS, 1725 17th st. nw. 1 large rm., kit., bath, shower; foyer; frigidaire; elev., switchboard. $37.50-$39.50.
SEVERAL Desirable Apartments Available. RANDALL H. HAGNER & CO., INC. 1321 Conn. Ave. DE. 3600.
SHEPHERD ST. NE., 2020—3 rms., dinette, kitchen and bath; modern; heat, hot water incl. Conven. 2 bus lines. NO. 1067; eves. and Sundays DUpont 2963.
SOUTHERN AVE. SE., 1525—3 rooms, kitchen, private bath; gas, elec., refrig., heat included; reasonable. AT. 0512.
STAPLES ST. N.E., 1109—Apt. 1; 3 rooms, kitchen, bath, porch and basement. Heat and hot water furnished. Insulated. Apply HIMMELFARB PROPERTIES, 474 K st. nw. MEtro. 1107.
TAKOMA PK., MD., 508 Takoma Ave.—3 spacious rooms, kitchen, bath, huge closets; 2 fireplaces; garage, gardens; all utilities furnished; $65. SH. 3840.
TILDEN ST. NW., 3016, Apt. 404—Most attr., 2 bedrms., 2 baths, kit., din. room, liv. room, sun room; 3 full expos.; shady lawn; quiet, cool. WOodley 3627.
TILDEN GARDENS, Apt. 204-F—23-ft. living room, bedroom, dining room, kitchen, bath; south and east expos.; shade trees; elevator, switchboard; $80; refg. included.
WOODRIDGE, 2421 Perry St. N.E.—Light, airy, newly decorated; 2 rms., kit., bath, gas, elec.; adults. $39.50. DUp. 8649.
7TH ST. N.W., 1906—Small apartment. Insulated. Apply HIMMELFARB PROPERTIES, 474 K st. nw. MEtro. 1107.
8TH ST. N.W., 6320—Attrac. 4 rms., priv. bath; all outside expos.; 2 blocks Ga. ave.; heat, gas, elec. incl.; adults; $55.

Apartments—Unfurn. 47
2612 WOODLEY PL. (near Conn. ave. and Calvert Bridge)—Living room, kitchenette-dinette, 2 bedrooms, porch; $65, including gas and electricity. ADams 9170.
23 M ST. N.W. 2 rooms, kit., bath. Janitor service. Electricity and gas included. $35. FIDELITY MTGE. INVEST. CO. NA. 2431.
2500 14TH ST. NW.—2 rms., kit., bath; gas, elec., refrig. incl. Ref. $46.
$35—Fairlee, 1321 Kenyon N.W. Near 14th and Park. Lge. liv. rm., bright, cheery; nice dinette, kit., tile bath, refrig.; newly decor.; attr., well-managed bldg.
1309 11TH ST. NW.—4 rooms, bath, $32.50
1311 11TH ST. NW.—3 rooms, bath, $34.50
GEORGE F. HANE, INC. 514 F St. N.W. NA. 3964.
233 KENTUCKY AVE. S.E. Liv. rm., bedrm., kit., bath; heat, hot water. $42.50. Also 2-bedroom apartment.
3506 16TH ST. N.W.—Living room, fireplace, bedroom, bath, kit., din., porch; conven. location; adults; reas. CO. 5776.
1100 F ST. N.E. New Building. 2 rooms, kitchen, bath, gas refrigeration. LINKINS CO. 1622 H St. N.W. DIst. 3522.
1702 SUMMIT PL. N.W. 2 rooms, kitchen, dinette, bath..... [illegible] FREE GAS, ELEC. REFRIGERATION. Resident Manager, AD. 10480
501 12TH ST. N.E. 2 large rms., kit., bath; heat, janitor serv.; elec. refrig.; excel. cond.; [illegible]
1448 GIRARD ST. N.W.—1 room, dining alcove, kitchen, bath; gas included ..... $37.50 LINKINS CO. 1622 H St. N.W. DIst. 3522.
TAKOMA PARK, MD. 4 rooms and bath; porches; heat, refrig.; hot water; garage; $37.50; adults. 5 rms., $50. A. L. Roberts, 22 Manor Circle, Takoma Park, Md.
804 TAYLOR ST. N.E. 2 rooms, inclosed rear porch suitable for extra room, kitchen, dinette, tile bath ..... $50 DEcatur 6474. Heat, Hot Water, Janitor Service. BRADLEY, BEALL, HOWARD, INC. Southern Bldg. NA. 0271.
AIR-COOLED CORRIDORS. ROOF GARDEN—RIVER BREEZES. THE EVERGLADES, 23d and H Sts. N.W.
T ST. N.E., 208—Two rooms, kitchen, screened porch; new; $47.50. WM. H. SAUNDERS CO. 1519 K St. N.W. DI. 1015.
$32.50—1321 MT. PLEASANT ST. 1 Room and Bath. AMERICAN SECURITY & TRUST CO. 15th and Pa. Ave. N.W. NA. 4815
NEAR LYON VILLAGE, VA., $59.50. New apt. bldg.; 2 rms., kit., bath and porch, locker, laundry. McClaine, 2100 Wilson blvd. CH. 3300; eves., WO. 0979.
1811 WYOMING AVE. N.W. Newly decorated 3 to 5 room, kitchen and bath and porch apts.; convenient transportation. Resident Mgr., Apt. 2. CHAS. S. SHREVE, 1001 15th St. N.W.
1216 10th ST. N.W. 1 and 2 rms., kitchen, bath, $32.50 to $45. Also bachelor apt., $25.
2800 CONN. AVE. NEAR WARDMAN PARK. Convenient location to bus line and stores; 2 rooms, kitchenette and bath; attractively decorated; $50. Apply janitor. WAGGAMAN-BRAWNER 1700 Eye St. N.W. ME. 3860.
THE ARGONNE 1629 COLUMBIA RD. Unusual apartment with 3 exposures; 2 bedrooms, living room, dining room, hall, kitchen, bath, in upper 16th at embassy section. Also 3-room apartment available. For Information, Call COl. 4635.
2001 SIXTEENTH ST. N.W. $55 2-room, kitchen and bath apt.; in attractive, modernized building. C. A. SNOW CO., NAtional 1921.
THE ARGONNE 1629 COLUMBIA RD. N.W. 3 rooms, kitchen, bath, large closets and reception hall; south, east and western exposures. Resident Manager, CO. 4635.
$37.50 65 N. Y. ave. nw.—2d-floor apt., 2 rooms, kit., bath; heat, gas, elec. included. L. J. MILLS, NA. 4561.
628 North Carolina Ave. S.E. 4 rooms, kitchen and bath $56.00
1183 Newton St. N.W. 3 rooms, kitchen and bath; porch $42.50 GEORGE F. HANE, INC. 514 F St. N.W. NA. 3964.

RESIDE AT THE COOL CLIFTON TERRACE
WITH ITS SPACIOUS LAWNS AND LARGE AIRY ROOMS & HIGH ELEVATION
Between 13th & 14th on Clifton Street N.W.

WITH summer coming on, you'll like the elevation, the view and the broad lawns at Clifton Terrace. And, your interior comfort is guaranteed by large airy rooms and big closets.
24-hour elevator and switchboard
2 rooms, kitchen and bath $50
3 rooms, kitchen and bath $65
Resident Manager, CO. 7344
H. L. RUST CO. 1001 15th St NA. 8100

1702 Summit Place N.W.
NEAR ROCK CREEK PARK
1½ Blocks West of 16th and Columbia

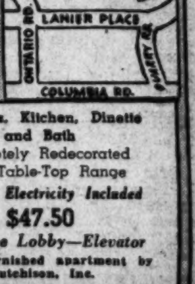

2 Rooms, Kitchen, Dinette and Bath
Completely Redecorated
New Table-Top Range
Gas and Electricity Included
$47.50
Attractive Lobby—Elevator
Model furnished apartment by Hutchison, Inc.
Resident Manager, Ad. 10480

Modern Apartments
NEW—808 WEST DRIVE Silver Spring. 1 and 2 rooms, kitchen, large dinette and complete bath. Extra large rooms, ample closet space. Gas, Electricity and Refrigeration included. Reasonable Rental. SEE Res. Mgr., Apt. 104 SHepherd 6485
4020 7TH STREET N.E. Living room, dinette, bedroom, modern kitchen, tile bath with shower. Resident Manager, Apt. 2, DU. 3285 ..... $45 Heat and Janitor Service Included.
8411 MAPLE AVE., SILVER SPRING (8400 Block Georgia Ave.) 2 rooms; large inclosed rear porch suitable for extra room; kitchen, dinette and tile bath ..... $49.50 SHepherd 6485 Heat, Hot Water, Janitor Service.
NEW BUILDING 1800 SHEPHERD ST. N.E. 1, 2 and 3 rooms, kitchen, dinette, bath. DU. 3285 ..... From $42.50 Heat, hot water, gas, electricity, refrigeration and janitor service included
5220 4TH ST N.W. 2 and 3 rooms, dinette, kitchen, tile bath; ample closet space ..... $47 & $58 Apply Apt. 2—5232
BRADLEY, BEALL & HOWARD, Inc NA. 0271 Southern Bldg

Continued on Following Page.

Apartments—Unfurn. 47

Continued From Preceding Page.

7611-7701 GEORGIA AVE.
2 rooms, dinette, kitchen and bath, $62.50 to $66.50. Resident Manager. GEorgia 4806.

THE CLYDE
3124 16TH ST. N.W.
room, kitchen and bath ....$37.50 up
rooms, kitchen and bath..........$52.50
Gas, Electricity and Refrigeration Included. Elevator. Resident Manager.
H. G. SMITHY CO.
811 N St. N.W. NA. 5903.

DUPLEX
Two rooms, kitchen, dinette and bath with shower. Large concrete screened porch. Use of yard. Rent includes heat, hot-water and janitor service. $50.
901 RANDOLPH ST. N.W.

3925 FULTON ST. N.W.
HIGH ELEVATION—CORNER. TRANSP. Apt. 4—3 rooms, dinette, kitchen and bath; large screened porch; heat, hot water included; refrigerator; excell. cond.; $54.50.
J. MERRILL CONNER.
Investment Bldg. DIs. 2002

3221 CONN. AVE.
3 rms., kit., b., din., shower, elev., $40.50.

THE STANLEY
1411 HARVARD ST. N.W.
$35.00 1 room, kitchen, bath and reception hall. Attractive apt. in completely remodeled building. Equipped with built-in tubs and showers; hardwood floors; electric refrig.; located near shopping center and transportation.
C. A. SNOW CO., NAtional 1921.

CLOSE GOVT. DEPTS.
1201 M St. N.W.
WALKING DISTANCE OF DOWNTOWN.
4 Unusually large rooms, kitchen, bath; front corner apartment; newly decorated $60
LEE D. LATIMER CO.
722 Investment Bldg. NA. 4146.

2001 SIXTEENTH ST. N.W.
Beautiful 3-room, kitchen and bath apartment.
Located on the corner of the building, with exposures to the south, east and north, insuring perfect cross-ventilation. It has abundant closet space.
You will be pleased with the attractive, modernized building, located on upper 16th st. 24-hour elevator and switchboard service.
C. A. SNOW CO., NAtional 1921.

1832 BILTMORE ST. N.W.
4 Rooms, Kitchen and Bath, $60.00.

2138 CALIFORNIA ST. N.W.
LONSDALE APTS. Just west of Conn. Ave. 1 and 2 rms., kit., bath, 2 expos., $42.50 and $37.50. Free refrig. Res. mgr., apt. 100.

TRINITY TOWERS
3023 14th st. nw.—Desirable 1 and 2 rm. apts. available. Refrigeration on house current. 24-hour elevator and switchboard service. $40-$65. HObart 0604.

2852 ONTARIO RD. N.W.
Newly dec. attrac. 6-rm. apt.; 3 expos.; firepl., balcony; avail. July 1. CO. 0805-J.

THE CAMBRIA
1324 EUCLID ST. N.W.
$45.50 3 rooms, kitchen and bath; very attractive corner apartment with southern exposure; 3 large, bright rooms, kitchen, pantry, reception hall, bath, rear porch; conveniently situated near shopping center and transportation.
C. A. SNOW CO., National 1921.

1310 NEW HAMPSHIRE AVENUE—Modern fireproof building, in downtown location and within walking distance of Government departments. Electric refrigeration, Venetian blinds. Really large rooms. Very attractive apartments.
2 rooms, kitchen and bath $55.00
HENRY J. ROBB, INC.
1024 Vermont Ave. DI. 8141.

THE ARGONNE
1629 COLUMBIA RD. N.W.
$52.50 2 rooms, kitchen, bath, large closets, reception hall, balcony. Resident Manager—COl. 4635.

COLORED—426 Elm st. nw. One room, kitchenette, bath, $27.50. THOS. W. PARKS CO., DEcatur 1160.

Flats—Rent 49

NEWTON PL., 652½—5 r. & b.; a. m. i.; $32.50. Takoma, $35-$40. Glenn Dale, Md., $32.50; 1st fl.; hardwood floors; a. m. i.; cozy, spacious, ideal for R. R. or Sanitarium employe. HOUSES, bungalows, cottages, reduced. N. E. RYON CO., NA. 7907.

1431, 1433 EAST CAPITOL ST. NE.—Five rooms and bath, basement; hot-air heat; front and back porches and back yard. Call GE. 1855.

Offices—Rent 50

PRIVATE office in lawyer's suite; Woodward Bldg.; telephone and stenographic service; use of library. NA. 0474.

1633 CONN AVE. N.W.—1st fl. Dr.'s or dentist's office fully equip. $60. NO. 4211.

Stores—Rent 53

FLORIDA AVE. N.E., 43—Nice sized store. Suitable most any business. Rent reasonable. Apply HIMMELFARB PROPERTIES, 474 K st. nw. MEtro. 1107.

STORE—DESIRABLE—LOW RENT. 2610 Alabama ave. se. Apply drug store.

8TH AND F STS. N.W.
Desirable southeast corner, suitable for laundry branch, etc.
1450 P ST. N.W.
Large store, suitable for grocery, auto accessories, etc.
GEORGE F. HANE, INC.
814 F St. N.W. NA. 3064.

Houses—Furnished 54

AIR-COOLED, completely furnished 5-room house; summer months. WArfield 2760.

ALEX. VA. (808 Reese Court)—New modern 5-room brick bungalow; near stores; transp. June 20; $60. Alex. 4352.

BETHESDA—6 rms., 2 baths; garage; sch.; fenced-in yard; very reas. WI. 7247.

BETHESDA—Greenwich Forest: 4-bedrm. house, 2½ baths, screened porch, maid's room, large shady yard; available now for summer. WI. 5706 or DI. 6329.

BRANDYWINE ST. NW., 3727—5-rm. bungalow, compl. furn.; space upstairs; $85.

CHEVY CHASE, MD.—For summer, insulated; 2 screened porches; 4 bedrooms, 2 baths; nice yard; low rent. WI. 6182.

CHEVY CHASE, D. C.—Detached, 8 rooms, screened porch; comfortable; cool; lovely yard. Avail. June 21, 2 months. WO. 7595.

CHEVY CHASE, D. C.—2 large, 2 small bedrooms, beautifully furnished; auto. heat, large back lot, screened pergola; 1 block from bus lines, 3 from stores; available June 16. Apply 3807 Military rd. nw. WOodley 8560.

CHEVY CHASE, MD.—7-rm. house, July & Aug., $80 mo. Refs. required. WI. 6140.

CHEVY CHASE, D. C.—Attrac. furn. 3 bedrooms, screened porch, garage, nice yard; summer mos.; conven. transp. WO. 3460.

CHEVY CHASE, MD., 15 W. Kirke st.—10 degrees cooler than downtown; 4 bedrms., 3 baths, sleeping porch; nicely furn.; grand piano; shady yd.; conv. transp.; reas. to good tenant. July-Aug. WIs. 6028.

COUNTRY ESTATE—For July and August. 12 bedrooms, 4 baths; 50 acres; tennis court; near Chevy Chase; 15 minutes from downtown. WIsconsin 5670.

DETACHED HOME—8 rms., 3 baths, servant's quarters and bath; ½ block west Chevy Chase Circle. WIs. 4363.

FAIRFAX, VA.—5 rms., attrac. furnished; cross ventilation; large shady grounds; elec. refrigerator, stove; hot water; oil heat; fireplace. TE. 2461.

FOR SUMMER (Burleith)—Cool, comfortable 6 rooms, sleeping porch; garage; convenient to bus. WOodley 6353.

FOXHALL VILLAGE—Insulated, newly dec. home, 3 bedrooms, 1½ baths, 2 screened porches, front terrace, maid's room, bath. 3 mos. or longer. EM. 6523.

LYON PARK, VA., 922 N. Danville st.—Lease furn., 5 rms. and bath; 10 minutes D. C. Adults only. References. AD. 10415 for appointment.

ONLY $70 PER MO.—6 rooms, 2 baths; garage. June 21 to Sept. 15. SH. 2375-J.

SUBLET, July-August, 7 rooms, 2 baths, piano, maid's room, bath; references; Chevy Chase, Md.; $100 mo. WI. 7830.

TAKOMA PARK, MD.—Modern, cool 6-rm. home; rose garden; suitable employed girls or adults; oil heat; summer or longer. $67.50. SHepherd 3508-W.

FINE GEORGIAN HOME
Exclusive residential and delightfully cool. Artistically furn.; 5 bedrms., 4 baths; maid's quarters; garage; greatly reduced for July and August. EMerson 3154.

ASHTON HEIGHTS, ARLINGTON, VA. Will rent my large brick home located at 116 North Highland st. Completely furnished; 3 large bedrooms, 1 with private bath; 3 beds in each; large living room, dining rm., library, kitchen; scr. porch; drive-in gar.; extra-large shaded cor. lot.
C. B. YEATMAN
3823 N. Wash. Blvd., Arl., Va. CH. 3777.

Houses—Unfurnished 56

ALEX., VA.—Remodeled row brick, 6 rms.; h.-w.h., fireplace, garden; $45. MI. 3686.

AMERICAN UNIV. PARK—Attractive, 7 rooms, 2 baths, oil heat, gar. EM. 7811.

AVAILABLE July 1st; 1716 Lyman place ne. 6 rooms, $54.50.

BRAND-NEW HOME, semidet.; 6 rooms, 2 baths; high elevation. 3931 S st. se. $62.50. AT. 0615 or AT. 2161.

CHEVY CHASE—Air-conditioned home; 3 bedrms., 2½ baths, oil heat, elec. refrig., recreation rm., fireplace. Near transportation; exceptionally quiet neighborhood. Owner, WI. 7234.

CHEVY CHASE, D. C.—6 rms., 2 baths; 11 rms., 3 baths; 10 rms., 2 baths; extra kit. Office also open 7 to 9 p. m. FULTON R. GORDON, 1427 Eye st. nw. DIstrict 5230.

CHEVY CHASE, D. C.—Attr. 6-rm. brick; 2 lge. scr. porches; fireplace; gar.; $65. NA. 8679.

CLEVELAND PARK—Redec., 4 bedrms., pchs.; oil h.; gar.; nr. schools. EM. 0359.

D ST. N.E., 1617—6 rooms, 1½ baths, oil heat, instantaneous hot water; newly and compl. redec.; basement; cedar closet; recreation room, etc.; garage; suitable 2 families. MI. 4146.

GLENBROOK VILLAGE, Bethesda, Md.—5 and 6 room houses, $65-$70. NEWBOLD DEVELOPMENT CO., 7611 Wisconsin ave. WI. 5286—WI. 5344-W.

INGRAHAM ST. NW., 1407—Detached, 6 rooms, garage. Will be newly decorated. $75. DIs. 6738.

MODERN BRICK, 6 rooms, 2 inclosed porches; Arcola heat; 2-car gar. Avail. July 1; $47.50. 1244 6th sw. CO. 8850.

NEW brick; 5-6 rms.; insul.; scrd.; pch.; auto. heat and hot water; fireplace; gar. OWNER, ALex. 4189, 6-8 p. m.

PETWORTH—Modern 5-room brick; redecorated; 3 porches; garage. Only $50. WASHINGTON REALTY CO. GE. 8300.

SIX ROOMS, new brick home, near Mass. ave.; air conditioned, built in garage. $100 a month. Mr. Tweed, EM. 7155. 907 15th st. nw.

TAKOMA PARK, 250 Maple ave.—3 bedrooms, semibungalow near school; h.-w. h., a. m. i. Apply 316 Birch ave.

VA. AND MD.—5-room, bath bungalow; also 6 rooms, 2½ baths. Office open 7 to 9 p. m. FULTON R. GORDON, 1427 Eye st. nw. DIstrict 5230.

YOU ST. N.E., 173—6 rooms and bath; newly decorated; 2-car garage. NO. 0227.

3204 CENTRAL AVE. NE.—Eight rooms and bath, basement; set wash trays; 1-car garage; oil heat; large grounds; shade. Apply to owner, phone GE. 1886.

11 GRAFTON ST. (near Chevy Chase Circle)—House, 12 rooms, completely redecorated, 5 bedrooms with 2 baths, 2 servants' rooms with bath; oil heating; for appointment after Sunday, WI. 5397.

45th St. N.W.—6 rms., bath, garage, $60. Amer. U. Pk.—8 rms., bath, oil heat, $75. Near Kent—7 rms., 2 baths (1st-floor bedroom and bath), $85. Military Rd.—7 rms., 2 baths, garage, $85.
A. D. CRUMBAUGH, Realtor.
4908 Wis. Ave. N.W. WO. 1-3-4-4.

$50 51 New York Ave. N.W. 6 rms., bath; oil burn.; newly dec. NA. 1870.

$42.50 KENILWORTH, 4421 Ord st. ne. Detached, 6 rooms and bath; elec., hot-water heat; large lot.
NEWSOM
1110 H St. N.E. LI. 2071.

$50 Brightwood—Semidetached 6-room brick; redecorated; nr. express bus. KAY REALTY CO., RA. 2200, GE. 0518.

Rosemont, Alexandria, Va.
We have several splendid new 5-room homes, $50, $55, $57.50 and $60. Office, No. 5 East Rosemont ave., Alexandria, Va. Phone ALexandria 4630.

ANACOSTIA, D. C.
15TH AND R S.E.—$50.
5 rooms, bath, h.-w. h.; a. m. i.; built-in garage; 1 block from schools; Colonial front porch; 2 rear porches.
NATIONAL MORTGAGE & INVEST. CORP.
1312 N. Y. Ave. N.W. NA. 5833.

NEARBY VIRGINIA
THREE BEDROOMS
Here's a lovely home on Washington blvd. with 1 bedroom and ½ bath on 1st floor; beautiful, modern kitchen; large lot, all fenced in; one of the most beautiful gardens in Arlington; 10c bus at door; convenient to everything. For 4 years this has been my own home and will rent as of August 1 to discriminating people who will take good care of garden at the exceptionally low price of $77.50.
JAMES M. DOYLE
5015 N. Washington Blvd. CH. 1074.

Cool, Quiet, N.W. Section
4620 43D PL. N.W.
Beautiful semidetached brick and stucco home in fine residential section. 6 rooms (3 bedrooms), screened sleeping porch, fireplace; tile bath with shower; modern kitchen; oil heat; convenient to buses and public and parochial schools.
INQUIRE PREMISES.
MOUNT VERNON MTGE. CORP.
2d Floor, Machinist Bldg. NA. 5536.

Houses—Rent or Sale 57

CHARMING detached brick home west of Conn. ave. Most attractive floor plan. 6 large rooms, 3 bedrooms, two will accommodate twin beds; 2 baths; finished attic room; deep shaded rock. Today's best value; $10,500. Mr. Tweed, EM. 7155. 907 15th st.

Suburban—Rent 58

BEAUTIFUL partly furn. 9-room home on Mt. Vernon Blvd.; 20 min. D. C.; oil heat; screened porches; spacious landscaped grounds; river privileges. John Briar. ALex. 0435.

ARLINGTON, VA.
5-room bungalow, bath, oil heat....$60.00
4 bedrms, bath, oil heat, overlooking city $90.00
4 rooms, bath, private entrance........$55.00
LYON VILLAGE.
6 rooms, 3 baths, garage, maid's rm.; wooded section $110.00
J. LEE PRICE
2303 S. Arlington Ridge Rd. IVy 1272.

Suburban Apartments 58A

ALEX., VA., 410 E. Mason ave.—Unfurn. apt. 2 rms., kit., priv. bath in private home; heat, elec., gas, water included; adults only. Alex. 2132.

ARLING.—2d floor, 2 rms., kit., bath, gas, elec., heat incl. CH. 3859.

MT. RAINIER, Md.—1 room, kitchen, bath; reas. 3319 Bunker Hill rd. WArfield 1712.

FOUR ROOMS
Second-floor apt.; new house; separate entrance; heat, light, gas, water included; new neighborhood; $52.50.
JAMES M. DOYLE
5015 N. Washington Blvd. CH. 1074.

Out-of-Town Rentals 60

SUMMER HOME AT SOMERS POINT, N. J. 7 large rms., cool, completely furn.; mod.; refs.; 2-car gar.; walk. dist. Municipal tennis court; beach with life guard. Swim., fish. Reas. Refs. Owner, CH. 7686.

Shore-Waterfront—Rent 61

SHADY SIDE, MD.—Furn. cottage on bay; ideal loc., 38 mi. D. C. Yendell. CO. 3841.

Wanted-to-Rent 62

LIST YOUR HOUSES WITH US.
LOUIS P. SHOEMAKER.
1719 K ST. N.W. NA. 1166.

Real Estate Loans 62A

MONEY ON SECOND TRUST.
We will buy second-trust notes, D. C., nearby Md. or Va. Reasonable rates.
NATIONAL MORTGAGE & INV. CORP.
1312 New York Ave. N.W. NA. 5833.

WE WILL BUY
SECOND-TRUST NOTES.
THE AMERICAN COMPANY.
607 15th St. N.W. NA. 8033.

LOANS TO D. C., MD., VA. HOMEOWNERS. Also indorsed, co-maker and collateral loans. Low rates, easy terms. No delay.
SECURITY FINANCE CORPORATION.
836 Investment Bldg. DI. 8672.

Sale Investment Property 65

SOUTHERN AVE. SE.—6-7 rms.; auto. ht.; dou. gar., 2 a. $39,000. Owner. LI. 5765-J.

EXCELLENT INVESTMENTS.
Kentucky ave. se.—Brick, 6 rooms, baths h.-w. h.; excellent condition; $3,995. 11th st. ne. (colored)—Frame, 6 rooms, bath; deep lot; excellent cond.; $2,150.
LEO M. BERNSTEIN & CO. ME. 5400.

2-FAMILY FLAT N.E.
$5,950
A sturdy semidetached brick building, nr. 12th and C ne., which has 3 rms. and bath on 1st floor; 4 rms. and bath on 2d floor. Separate heating plants and entrances. Completely redecorated. Rental value, $77 month. $4,500 bldg. assn. loan. Mr. Miller.
R. A. HUMPHRIES
808 North Capitol. Realtor. NA. 6731.

Sale Houses 66

LINCOLN PARK—$5,750; easy terms; 6-room brick; garage; large lot; nice condition. Call NA. 3624.

ONE BEST BARGAINS we know of in Mont. Co., Md., is this 155-a. productive farm, priced for a quick sale at only $8,400, about $3,000 cash required. Fine bluegrass meadow is watered by a large stream, 80-a. woods, and an old house and other bldgs., all useful. Heavily cropped at present. Call Mr. Farquhar, with Boss & Phelps, NA. 9300 or AD. 6323.

NO. CLEVELAND PARK (3715 Windom pl. nw.)—6 rooms, 2 baths, attic, large lot; absolutely new cond. Will accept reas. offer. OWNER, DI. 4340, LI. 7632.

SACRIFICE—6-rm. brick, newly decorated; screened sleeping porch; garage; oil burner; between L and M on 4th ne.; $5,750. Owner, HO. 6998 or NO. 7970.

SPRING RD. N.W., near 14th—6 spacious rooms, 2 enclosed porches (one suitable extra bedroom). Excellent condition; deep lot. Must sell—submit offer. OWNER. TA. 9766 after 5 p. m.

WHY RENT? Let us build your home. $35 per month up. See us today. We help finance. WM. M. KITCHIN & CO., NA. 3850; evenings, RAndolph 2635.

6TH ST. NW., 6406—Semidetached 6-room brick, excel. cond.; near schools. Priced low for quick sale. OWNER. GE. 2485.

SILVER SPRING, MD.—Convenient to everything; 4-rm. bungalow, full basement, large lot; $4,500; easy terms. FRANKLIN REALTY CO., SH. 5430.

1379 AND 1385 N. C. AVE. N.E.
6-room and bath bricks, h.-w. h., elec.; perfect condition. Easy cash and monthly payments. OPEN. NA. 9257.

DETACHED 6-ROOM, 2-BATH BRICK.
$9,450—A modern home, only few years old, on a 60-foot front lot, widening to 150 feet in rear. In Crest View, Md., adjacent to American University Park. Center hall plan, breakfast room, maid's room and lavatory, automatic hot-water heat, slate roof, furred walls and all other modern equipment.
SHANNON & LUCHS CO.
1505 H St. N.W. NA. 2345

Open Today 'Til 8:30
728 Underwood st. nw. Detached, 4 bedrooms, oil heat, open fireplace, 2-car garage; large lot; $6,650; $500 cash; small mo. payments. Grosman & Co., DI. 0067.

CLEVELAND PARK—$14,950.
9 rms., sleeping porch, 3 baths; SPACIOUS LIV. RM., 3 fireplaces; INSULATED; 2-car gar., SWIMMING POOL. Lot 70x220. BIG TREES. Owner. CH. 3300, WO 0979.

SEMI-DETACHED
Of the better class, just being completed, only three blocks from Clarendon center. Thoroughly insulated. Very economical Gar-Wood oil-burning, air-conditioning heating plants. Five rooms, $5,990; six rooms, $6,090. Approved by FHA. First group of 6 ready to occupy.
L. S. HURLEY
Lincoln St. at Wash. Blvd. CH. 6616.

Owner Leaving Town
Has authorized us to sell his beautiful, practically new home in Colonial Village, Rock Creek Park. This home consists of 10 rooms, 4 baths, 5 bedrooms (bedroom and bath on first floor); maid's room and bath. Lovely grounds. Priced for quick sale. Must be seen to be appreciated.
Roberts E. Latimer
7733 Alaska Ave. GE. 1370.

BUNGALOW.
Corner, heart of Brightwood, on a large, beautiful lot; 5 charming rooms, tile bath and shower, auto. heat, gar, etc. Excellent condition. A real value.
LEO M. BERNSTEIN & CO. ME. 5400.

NEW SAMPLE
DETACHED
BRICK HOMES
$8,450
Small Cash Payment
BALANCE $62.50 MONTH
INCLUDES TAXES & INSURANCE
Six rooms, bath, large porch, h.-w. h., FLUID HEAT oil burner, concealed radiation, furred walls; insulated, screened, weatherstripped; slate roofs, copper gutters and downspouts. Large lots.
1636 Michigan Ave. N.E.
(Drive out Michigan Ave. past Catholic University.)
Open 1 to 9 Daily. HO. 5407
STEUART BROTHERS, INC.

American University Park
$8950
Wonderful opportunity. Owner has priced this unusual brick Colonial for a quick sale. Completely redecorated, it contains large living room with fireplace, bright dining room, big kitchen, 3 large bedrooms, oil heat, 2-car garage.
REMARKABLE VALUE
POTOMAC HEIGHTS, $8,650
Here is possibly the best value we have been able to offer in a used house this year. A large detached home being completely redecorated and put into new-house condition, containing 4 bedrooms, very large living room with fireplace, den, big front porch and many other features. It is situated on a very pretty lot and lovely street in Potomac Heights. It is equipped with a General Electric oil heating plant costing over $1,200. This house should sell immediately. For details, call
FRANK S. PHILLIPS DI. 1411
CALLS RECEIVED UNTIL 9 P. M.

COLORED—3d and S sts. nw., 8 rooms, tiled bath; hardwood floors; $7,800; terms. Call DEcatur 1160.

238 DIVISION AVE. N.E.
FOR COLORED
New development in beautiful Lincoln Terrace. Semidetached brick homes with all modern conveniences. The biggest and best buy in Washington. Sold with small cash payment, balance like rent. Open daily for inspection. See this house before you buy. F. BALDI, 316 Southern Bldg. NAt. 2405.

Wanted—Houses 67

CASH for houses, brick or frame, white or colored; D. C. only; immed. settlement. E. A. GARVEY, DI. 4508, 1126 Vt. ave. nw.

BEFORE SELLING—GET OUR PRICE. Kay Realty, 5635 Ga. Ave. RA. 2200.

Sale or Exchange 68

BIG LIST IN AND OUT D. C. State what you have, wish. Farms, acreage, lots, shore cottages, homes, houses for colored. N. E. RYON CO., NA. 7907.

Sale Lots 69

ARGYLE PARK—2 blocks Indian Springs Club—Corner lot, desirable, restricted residential area. Will sell or consider trade. Call owner, CO. 6280-W.

ARLINGTON—Near Wilson blvd. and Glebe rd.; 100x125; improvements in.; lovely shade; $1,200. OXford 1633.

BEAUTIFUL homesites, ⅛ to ½ acre lots at 3 cents per square foot in a restricted subdivision. Terms: $50 down and $20 per mo. Roberts E. Latimer. GE. 1270.

MD.—Desirable lot, 5,500 sq. ft.; imprvts.; 1 mi. D. C. line; city bus; $600. NA. 7861.

Suburban Lots 69A

LOT, 1914 Columbia pike, Arlington, or will trade for house and lot on highway near Bluemont, Va. 1319 E. Cap. st. ne., Washington, D. C.

SPECIAL—14 lots, 50x100 each; paved street, water, sewer, gas, 10c bus. If sold at once; $500 each. Closed Sunday. J. A. Baker & Co., Clarendon. CH. 0070.

WOODLAND PARK, nr. Mt. Vernon—½ to 2 acre lots; all wooded; deep water; fishing, boating, elec., tel., hard rd.; nature lover's paradise; 25 min. city; price $300 up; $25 down, $10 month; discount for cash. Call MR. GIBBS, ALex. 0914.

Suburban for Sale 70

ARLINGTON, VA.—5 rm., bath, frame bung.; nice shady lot; gar.; now rented $40 mo. $3,500 cash. CH. 0050.

ARLINGTON, VA.—Bungalows, nearing completion, $5,350 to $5,850. Liberal terms. Cross Memorial Bridge, out Lee blvd. to Glebe rd., then right to Wilson blvd., left to N. Dinwiddie, left to homes. L. R. BROYHILL, CH. 3722.

ARLINGTON, Lee Heights, 4611 N 23d rd. New 6-rm. Colonial, all brick, 2½ baths, air-cond.; attic; garage; large lot. Easy terms. Open daily to 9 p. m. W. K. MORGAN, Owner-Builder. OX. 1814-W.

BERWYN HEIGHTS, MD.—New modern brick and asbestos-shingle homes; air conditioned; large wooded lot; on bus line; $5,150 up. Liberal terms. BURCH REALTY CO. Berwyn 83.

DISTRICT HEIGHTS, MD., 512 Washington blvd.—New corner window bungalow, "The House of Tomorrow;" oil heat; air-conditioned; $4,500; FHA terms; $34 mo. Open. W. POWERS, HI. 0661—HI. 0653.

DISTRICT HEIGHTS, MD.—Reduced $1,000. 6-room and bath brick Colonial; gar.; fireplace, insulation, weatherstripped. Financed less than rent. Hillside 0661-W.

FAIRFAX, VA.—Modern colonial type home, priced for quick sale; 4 bedrooms, bath, large living room, dining rm., kit., breakfast rm., 2 porches (one screened), oil burner; beautiful shade. Call owner, Fairfax 150.

NEW 5-ROOM J. M. shingle bungalow, $3,750; $350 down, $33 month; FHA. On Lee highway, 20 minutes to Washington. MAC LINDSEY, CHestnut 6813.

NO DOWN PAYMENT—Modern five-room brick bungalow, $3,450. 1302 Chillum rd. Phone ME. 5660—ME. 3024.

ROSEMONT, ALEX., VA.—New 5-room brick-and-stone home; best Va. neighborhood. Price only $5,475. Small cash payment, balance much less than rent. No renewals. GOODNOW REALTY CO. Phone ALex. 4630.

TAKOMA PARK—6-room cottage in a beautiful setting of stately trees; 1½ baths; ¼-acre lot, lovely lawn. Conveniently located. Only $4,500. SH. 6358.

VA.—12 miles out. Frame bungalow; 4 rooms and bath; elec., furnace heat; gar.; ¾ acre; $3,200. Easy terms. J. A. BAKER & CO., Clarendon. CH. 0070.

$29.90 per month. New 2-bedroom all-masonry home in nearby Md.; large living room with fireplace, space in attic for 2 additional rooms; completely equipped kitchen; large landscaped lot. $4,550. KENSINGTON REALTY CO., Kensington 132.

WHY PAY RENT? $200 DOWN. Bal. like rent. TAKOMA PARK, MD.; 5-room bungalow, basement, h.-w. h.; large attic, sleeping porch, garage; reconditioned like new. CH. 3300, WO. 0979. Eve.

1½ ACRES, mid-Victorian 5-room house and bath. Beautifully landscaped. Berwyn Heights section. 20 minutes from downtown D. C. $3,000. Terms.
THE MARYLAND REALTY.
915 10th St. N.W. NA. 8095.

Silver Spring, Md.—$4,500
5-ROOM BUNGALOW.
Oil burner, air conditioned; new kitchen stove and Frigid.; detached double garage; nearly 1 acre wooded; low down payment. $40 a month. SH. 6473, Mr. Kendrick.

RARE BARGAIN
I have a 6-room 1½-bath brick home; full basement, nice landscaped lot, furred walls, weatherstripped, insulated; paved street and sidewalk. Located in nearby Maryland. At a very low price with reasonable cash payment; balance less than rent. SHepherd 6486.

Sale Acreage 72

UNUSUALLY attractive 144-acre front of old homestead, near Layhill, Montgomery county; admirable for sub-division or gentleman's country home; will divide. FRANCIS M. MILLER, committee, 4400 Flowerton rd., Baltimore.

$150 Cash, $15 mo. Near Marshall Hall; 15 acres, partly wood., on State rd. $1,000. S. N. MacINNISS, 601 Tower Bldg.

$50 DOWN—8 acres wooded land, 14 miles D. C. Close to State road; stream. $650. LI. 5441. Eve., LI. 7075-J.

Sale—Farms, Land 73

MONTGOMERY COUNTY, MD.—Farm house on 25 wooded acres. Fruit, flowers, vegetables, electricity, telephone and plumbing. Close to schools, stores, churches in Poolesville. Daily transportation to Washington. Free from traffic hazards. Modestly furnished and ready to move into. $700 cash required; balance financed by owner. Telephone Poolesville 2492. C. G. Van Emon.

SUBURBAN FARM of 13 acres, 9 miles from Washington and within ¼ mile of bus; the house has 5 rooms, full basement, unfinished attic, bath, hot-water heat and electricity; the land is productive and gently rolling, with a stream across the back; garage and chicken house; suitable for subdivision; price, $8,250; $1,250 down, balance $50 per mo. See MASON HIRST, Annandale, Va., at the end of Columbia pike. Phone ALexandria 869-J-1. Closed Sundays.

5 ACRES, trees, well, gravel rd.; elec.; $1,100.
13 ACRES, hard rd.; elec.; fine bldgs.; $4,500.
96 ACRES, 12 wood.; house and barn; $2,000.
For bargains call PAUL T. POWELL, Herndon, Va.

30 ACRES, Fauquier Co., 5 miles from Warrenton, on Spring rd. Very attractive 4-bedroom home, all conveniences; 4-room tenant house, garage, barn, outbuildings. Suitable for farm or estate. Priced very reas. OWNER, NO. 0011.

Today's Investment
Own a productive farm in upper Montgomery County.
SIDNEY THOMPSON.
24 E. Montgomery Ave., Rockville, Md. Phone ROck. 166 or Res., Poolesville 2351.

90 ACRES, 10 ROOMS $4,250
22 miles D. C.; good-condition home, one bath, wired for electricity; tobacco barn, stable and other buildings; State road property; buildings well back from highway, giving seclusion; in Indianhead neighborhood.
THEODORE F. MENK.
1724 20th NW. 9-5, NO. 3707. Evening and Sunday, DU. 8427.

Sale—Shores, Waterfront 74

BAY FRONT COTTAGE for rent by wk. or month, or for sale; a. m. i.; completely furn.; screened. 40 mi. D. C. WI. 6287.

BROADWATER, MD.—For sale, completely furn., 9 rms., 5 bedrms., 3 baths, fireplace, inclosed porch; Florida shutters; elec. kitchen; artesian water; boathouse with sun deck; 1 hour from Washington. Owner, GE. 1232.

FURN. COTTAGE, waterfront; firepl., running water; bath, 30 mi. D. C. LI. 2494.

Real Estate Wanted 76

WILL PURCHASE for cash, brick houses, any condition, any section. MR. SOLDANO, 1001 N. Y. ave. nw. NA. 1148.

Business Opportunities 77

BOARDING HOUSE—Mintwood pl. nw. 12 rooms, 3 baths; oil heat; $90 rent. House newly decorated. Furniture good. $2,000; terms. Edwin L. Ellis, 1010 Vermont ave., Room 217. NA. 3310.

FOR SALE—"The Shamrock." Furnished bungalow lunch room. 4 cabins, on R. 11, 2 miles N. of Strasburg, Va. Doing profitable business. Possession at once. Appy on premises.

FOR SALE—Tourist home and restaurant on Route No. 1, Bladensburg road, close in near Sears Roebuck. Ten rooms, 12 double beds, dining room seats 48, 3-room apartment for family. Large living room, oil heat; separate kitchen with fireplace and pit for cooking barbecue and meats over coals. Restaurant fully equipped; house completely furnished. Big income for someone experienced in serving Southern style or North Carolina barbecue. Will be sold all together, complete, on easy terms; ready to do business. Everything goes with property. Call today, Mr. Williams, NA. 2620.

GAS STATION, delicatessen and beer place, near new airport, with a 2-story house; upstairs rented; well-furnished, complete grocery stock; 4 lots incl; will sacrifice all for $7,500; good opportunity in fast-growing community. 525 E. Custis ave. (cor. Jeff Davis hwy.), Del Ray, Va. Alex. 9211.

INFORMATION BUREAU; established 25 years; can be run in spare time; no reasonable offer refused. Box 520, Washington Post.

MODERN RESTAURANT—Excellent stock. Must be sold. Beer and wine "on sale." Attorney, ADams 6712.

3-CHAIR barber shop for sale; reas. price; cheap rent. 2408 18th st. nw.

ROOMING HOUSES
For quick sale, list now. We need several good ones right away.
R. M. DE SHAZO, 1123 14th N.W. NA. 6620.

LIQUOR STORE
Receipts, $500 weekly; can be increased; a real location; price, $7,000 complete; rent, $75; information in office only.
GEORGE ROGERS.
604 F St. NW. NA. 8137.

Dogs, Cats, Pets 79

DACHSHUND PUPPIES, registered, sired by champion. Wisc. 4936-R.

ENGLISH Setter Puppies—18 wks. old. Good hunting stock. Reas. 26 montrose ave., Garrett Park, Md. KEns. 142.

ENGLISH SETTER puppies, reg. A.K.C. $15. Also older dogs. SH. 4572-W, bet. 12-6 p. m.

IRISH SETTER PUPPIES, excel. health, breeding, regis. A. K. C. CH. 5941.

WIRE-HAIRED TERRIER, male, pedigreed, blac, tan, white, 2 yrs. old. CH. 4565.

HOLLYWOOD KENNELS—BOARDING. Cocker puppies and stud serv. Wash.-Balto. blvd., 2 mi. N. Md. U. Ph. Hess, WA. 1824.

MEADOWS KENNELS—BOARDING. New kennel house with best attention; 6¼ miles from D. C. Line on Marlboro pike.

Horses—Livestock 81

HORSES, work or riding; mules, ponies; dbl. or sgl. harness; manure, load or bu. 738 12th se., rear. LI. 10047, Mr. Driscoll.

10 MARES and horses, 2 cheap ones. To be sold as rep. or money refunded. ATlantic 2731. 110 M st. ss.

Sale Miscellaneous 83

DEALERS' ADS under this heading contain a firm name or a business address, or state the word "Dealer." Other ads are presumed to be from private individuals. Readers who find dealers masquerading in this column as private individuals are urged to report the matter to The Washington Post.

ACCORDION—It isn't necessary to buy an instrument if you want to find out if you would like learning to play. If you are a responsible person we will loan you an accordion without charge or deposit of any kind. The only cost is a nominal fee for private lessons, which you pay for as they are taken, not in advance. This same plan is also available on other instruments. NA. 4730. Kitt's, 1330 G st.

AIR CONDITIONER—Gen. Elec.; lge. port. machine; 8,000 b. t. u. capacity. Used very little. Cost over $400. CO. 1177.

ASPHALT roof coating, 5-gal. pail, $1.19. Pyus Adams, 1119 9th st. nw. NA. 2402.

BEAUTIFUL 10-pc. mahog. din. rm., set, $85; 4 pieces bedrm. furn., $12.50; small oak desk, kerosene heater, misc. garden tools, lawn mower, brass andirons, 2-gal. fruit press. CH. 2456.

BED, dbl., with spring and matching dresser, walnut, good cond. John Paul Jones, 1717 G st. nw. Apt. 1003.

BOILER—Used National Oil Burner, with hot-water coil; capacity 575 standing hot-water load; $50. General Oil Burner Service Co., 3320 M st. nw. MI. 2782.

BRING your own cloth. English custom tailored, $22.50 up. Hand tailored for men who know. L. Brown, 812 14th nw.

CREAM separator, De LaVal, in good condition, $30. Mr. Poole, National Park College. Forest Glen, Md. SH. 4134.

ELECTRIC RANGE, used slightly; reasonable for cash. Clarkson, NO. 2017 eves.

FURNITURE for 7-rm. house, incl. Frig., washing machine. SH. 3896.

FURNITURE, cheap for cash. Lge. broadloom rug, matching spare runner, Philco radio, 6 cu. ft. Coldspot, kitchen items, porch swings, wicker chairs, awnings, rugs, maple dble. bed, dresser, twin beds, ace sprg., Karpen mattr. 19 Woodmont dr., Alex., Va. TE. 4082.

GAS RANGES—Thoroughly reconditioned. Shop and salesroom, 7861 Eastern ave., opp. Georgia ave. car terminal. SH. 6654.

GRANDFATHER'S clock, over 7 ft. tall, $500.; Dutchkas, $1,500. DE. 2543.

MANGLE, Hot Point d. c.; 3 years old; $15. DIstrict 9780.

OFFICE FURNITURE—Government surplus of desks, chairs, files, tables, etc. H. Baum & Sons, 616 E st. nw.

OIL BURNER, $149.50; completely installed, fully guaranteed; M. H. controls and 275-gal. tank. No down payment; no payment till fall, then $5 month. J. S. Le Fevre, Inc., 2009 K st. nw. RE. 0017.

OLD 10-room frame dwelling with very old frame outbuildings; $150 takes all. Opposite Postoffice, Glencarlyn, Arlington, Va., or call EM. 2531.

PIANO—Small size, full keyboard spinet only very slightly used, $109. Very easy terms. NAt. 4730. Kitt's, 1330 G st.

PIANOS—Repossessed spinets. Will transfer account for small bal. due to responsible party. See credit manager, Lester Pianos, Inc., 1231 G st. nw. DI. 1324.

PIANO—Used Steinway upright in good condition, $79; terms. NA. 4730. Kitt's, 1330 G st.

PIANO—Slightly used latest model walnut baby grand, very special, only $180; small apartment size, but has full 88-note keyboard; new guarantee; easy terms. NA. 4730. Kitt's, 1330 G st.

PIANOS—Savings up to $110 during this sale on floor samples and slightly used Betsy Ross Spinets. Also incl. are 26 PRIVATE LESSONS. $2 down delivers; 5 years to pay if you wish. Lester Pianos, Inc., 1231 G st. nw DI. 1324.

PIANOS FOR RENT, only $4 monthly. Special lot of brand-new full 88-note latest model small-size instruments. All money paid as rental applies on purchase price if you decide to buy later. Also private lessons can be included for a small additional charge. NA. 4730. Kitt's, 1330 G st.

PIANO—Slightly used latest model Knabe spinet now for sale at a worthwhile reduction over the new price; easy terms. NA. 4730. Kitt's, 1330 G st.

PIANO—If you have an old upright or player you're not using, why not let us call for it? We will give you a credit good now or in the future on any piano, radio, phonograph or musical instrument in our store. NA. 4730. Kitt's, 1330 G st.

REFRIGERATORS—Special sale; reconditioned; all sizes and makes; guar.; easy terms; $29.50 up. Consolidated Refrigerator Service, 1310 14th st. nw. DU. 6150.

SAFES—Large assortment of recond. safes and chests, like new. Diebold, 743 Transportation Bldg., NA. 5552. Open Sun.

SEWING MACHINES—Very good buys; port., $15 up; con. elec., $20 up; treadles, $5 up. All guar. Singer port., $29.50; Singer cons., $49.50, with 5-yr. guar., including sewing instr. Singer featherweight port. with reverse speed, $79.50. Other good buys. Terms. Repair. Open eve. till 9. 917 F nw. RE. 1900—RE. 2311.

SEWING MACHINES—Recond., $7.50 up. Rented. All makes repaired. NA. 1118.

SEWING Machine; Singer; like new. Bargain. Drophead treadles, $5 up. Sewing lessons with every machine. SINGER SEWING CENTER, 703 H ne. LI. 7022.

SIMMONS daybed, oak chest; reasonable. Inquire MEtropolitan 2852.

TYPEWRITERS—Underwood standard, $17.50. Corona portable, $17.50. Central Type., 923 G st. NA. 8129.

SPECIAL FOR THIS WEEK
A bucket-a-day tank heater and 30-gal. extra-heavy galvanized range boiler, $12.50. J. BRENNER & SON, 2625 M st. nw., headquarters for The American low-cost hot-water supply systems. RE. 2042.

TYPEWRITERS Rebuilts, New; QUICK repairing, reasonable. Phone now—REp. 2626-Br. 6.

Cameras 83B

CAMERAS.
Sale on all foreign cameras, lenses and movie outfits. SOMMERS CAMERA EXCHANGE, 1410 N. Y. ave. nw. Open Sun. to 1 p. m. Other eves. till 9.

NEW AND USED CAMERAS. Camera repairing. FULLER & D'ALBERT, INC., 815 10th st. nw. Phone NA. 4712.

Miscellaneous Wanted 84

BOOKS—Highest prices paid for good books. Bargain Book Shop, 808 9th st. nw. DI. 5007. Open Sun. and evenings.

CASH FOR GOOD FURNITURE, all household effects. Any amount. Call MR. LEWIS, today. NAtional 2620.

ELECTRIC refrigerator as part payment on home improvement work. SH. 2234.

GOLD or platinum jewelry, silverware and antique jewelry. Any condition. Highest cash prices paid. Murray Galleries, 1724 20th st. nw. DU. 1211.

GOLD or platinum jewelry, silverware and antique jewelry. Any condition. Highest cash prices paid. Murray Galleries, 1724 20th st. nw. DU 1211.

HIGHEST PRICES PAID FOR MEN'S USED CLOTHING. HAROLD'S, 1126 SEVENTH ST. N.W. ME. 8229.

NEWSPAPERS wanted at once. 40c per cwt. Books, magazines, 50c per cwt., deliv. Wash. Rag & Bag Co., 215 L st. sw. DI. 8008.

SEWING MACHINES—We buy all types. Repair, parts. Vacuum cleaners repaired. 917 F nw. RE. 1900—RE. 2311. Open 'til 9.

Boats—Sale or Hire 86

CABIN CRUISER, 36 foot, new; also new marine engine; reas. Roy's Auto Oil Service, 1726 15th st. nw., rear. HO. 9634.

CABIN CRUISER—25 ft., new, $150. 209 Washington ave., Riverdale, Md. WA. 2996.

FOR SALE—20-ft. sloop; good sails; completely equipped; $100. WO. 0439.

28-FT. Bay Boat, built to order 3 yrs. Cost over $900, sell for $300. LI. 4443-W.

30-FOOT CABIN CRUISER, 2 yrs. old; fully equipped; $650 cash. Perry Rogers' boat yard, Shady Side, Md. Hillside 0535.

Automobile Loans 88A

$25-$800 CASH on your car in 15 minutes. Automobile Commercial Corp., 14th and G nw., 15th and H ne., 3068 M st. nw.

GET $10 to $500 on Any 1934-40 Car.
STATE FINANCE CO.
10th and H Sts. N.W. RE. 0246.

AUTO LOANS $15 TO $500.
GREAT EASTERN FINANCE CORP.
1376 Park Road. Free Parking. AD. 2100.

Wanted Automobiles 89

Don't Sell Until You See Us. Whether car is paid for or not.
BARNES MOTORS. 1220 14th St.

CASH AT ONCE FOR YOUR CAR. Steuer Motor Co.
645 Md. Ave. N.E. Lincoln 0178.

CASH FOR YOUR CAR regardless of age or condition.
FRANK SMALL, JR.
215 Pa. Ave. S. E. Lincoln 2077.

Trucks for Sale 97A

CHEVROLET—1937 ½-Ton Panel. We believe this to be one of the finest models of this year's truck on the market in Washington. Give it any test you desire and you'll agree that it's a real buy at our low price of only $349. Convenient terms.
STOHLMAN CHEVROLET
3307 M St. N.W. · MIch. 1646

CHEVROLET—1937 157-inch Stake Truck. Dual wheels; good tires; helper springs. Excellent mechanical condition. 12-foot stake body. Ideal for heavy duty work. Reconditioned and guaranteed.
ADDISON CHEVROLET.
1522 14th St. N.W. HObart 7500.

DODGE—1936 De Luxe Panel. A very clean truck in excellent condition. HILL & TIBBITTS, 1114 Vermont ave. nw. NA. 9850. $395

FORD—1935 "85" Sedan Delivery. Sound motor, good appearance. A real value. HILL & TIBBITTS, 1114 Vermont ave. nw. NA. 9850. $250

FORD—1936 "85" 2-yard Dump. Dual wheels. Excellent throughout. HILL & TIBBITTS, 1114 Vermont ave. nw. NA. 9850. $400

FORD—1937 "85" Pick-up. Perfect for light work. See it today. HILL & TIBBITTS, 1114 Vermont ave. nw. NA. 9850. $295

FORD—1938 Tudor Trunk Sedan; perfect black finish; spotless interior; excellent mechanical condition. This car must be seen to be appreciated. We will accept your car in trade and arrange liberal terms. Wholesale priced at only $398.
LUSTINE-NICHOLSON.
Hyattsville, Md.

Sale—Automobiles 98

AUBURN—1933 5-Passenger Sedan. Six wire wheels. Practically all new tires. Beautiful light opalescent paint. Only $5 down. Balance can be paid off at the small rate of only $9.96 per month. This is truly a bargain.
LOVING MOTORS.
Your Packard Dealer.
2427 14th St. N.W. REpublic 0503.

AUSTIN—1937. This English Austin is finished in beautiful maroon paint. Good tires all around. This is the only one of these economical cars on the market today. See for yourself. Only $275.
LOVING MOTORS.
Your Packard Dealer.
2427 14th St. N.W. REpublic 0503.

BUICK—1937 Century Series 4-Door Sedan; super power motor; 2 fender wheels, radio, heater, defroster. Low mileage; excell. cond.; one-owner car. $600, cost new $1,490. DI. 2200, Ext. 2300.

BUICK—1937 Special "41" Trunk Sedan. Radio, heater, attractive dark gray finish, immaculate throughout; excellent tires and motor; $517; unusual value.
TOWN & COUNTRY MOTORS.
1707 14th St. N.W. MI. 6900.

CHEVROLET—1934 Sedan. Bargain close-out. Guaranteed. Hurry. Terms. $169. Coast-In Pontiac, 4th st. and Florida ave. ne. AT. 7200.

CHEVROLET—1936 2-door Sedan. Bargain close-out. Guaranteed. Terms. Hurry. $209. Coast-In Pontiac, 4th st. and Florida ave. ne. AT. 7200.

CHEVROLET—1938 Coupe. A beautiful little car that offers appearance, performance, economy and a low price. Clean upholstery, finish, tires, etc. The motor is perfect. See and drive it today. You will be convinced after a trial. Only $89 down. The balance can be arranged to suit you.
TOM'S AUTO SALES & SERVICE, INC.
Washington's Leading Chrysler and Plymouth Dealer.
1506 Benning Rd. N.E. LIncoln 8109.

CHEVROLET $595
1939 De Luxe Coupe. Radio and heater; original finish without a blemish; immaculate interior; practically new tires and a splendid motor. Buy now and use the savings for your vacation needs. We do our own financing. Terms as low as ¼ down, balance 24 months.
STEUART MOTORS
6th and N. Y. Ave. N.W. NAtional 3000.

1939 CHEVROLET Master De Luxe. Low mileage; private owner; radio, heater and defroster, excellent condition. Bargain price. Ask for L. Kumariem, 1000 M st. nw., Monday and Tuesday, 3 to 7 p. m.

CHEVROLET $525
1939 Master de luxe Coupe. Perfect condition mechanically; finished in beautiful green; a car suitable for either business or pleasure; excellent tires; an unusual bargain at only $525; liberal trade and terms. Used Car No. 1224.
STANLEY H. HORNER, INC.
6th and Fla. Ave. N.E. AT. 6464.

CHEVROLET, $300.
1937 Master 4-door trunk sedan. Mechanically very good.
HALEY'S
2020 M St. N.W. NA. 1900.

CHRYSLER $795
1939 Imperial 4-Door Touring Sedan. Overdrive transmission. Philco radio, heater. Goodyear Lifeguard tires; can hardly be told from new; driven less than 10,000 miles; cost over $1,500.
ROSSON MOTOR CO.
33 New York Ave. N.E. RE. 4302
Used Car Lot, 23 N St. N.E. RE. 4302

CHRYSLER $425
1937 4-Door Touring Sedan. Overdrive transmission, radio and heater, new tires, immaculate interior and a motor that fairly hums to the tune of perfection; very low mileage; has had the finest possible care.
ROSSON MOTOR CO.
33 New York Ave. N.E. RE. 4302
Used Car Lot, 23 N St. N.E. RE. 4302

DE SOTO—1936 "6" Sedan. Bargain close-out. Guaranteed. Terms. Hurry. $149. Coast-In Pontiac, 4th st. and Florida ave. ne. AT. 7200.

DODGE $429
1937 De Luxe 2-Door Touring Sedan. Original black finish in beautiful condition; custom radio, clean interior, perfect white sidewall tires and a splendid motor. This is a one-owner car; originally sold and serviced by us. Fully guaranteed; liberal terms and trade.
KAPLAN & CRAWFORD
Used Car Lot. 1600 Wisc. Ave. N.W.

DODGE $435
1937 4-Door Touring Sedan. Heater; smart Echlon green finish; clean interior; all good tires and a splendid motor; above average; costs no more.
SELLERS SALES & SERVICE.
415 Balto. Blvd. (Riverdale.) WA. 1726.

DODGE—1934 Sedan. Bargain close-out. Guaranteed. Terms. Hurry. $159. Coast-In Pontiac, 4th st. and Florida ave. ne. AT. 7200.

DODGES $339 up
1936 De Luxe 4-Door Touring Sedans. Radio, heater, or without (choice of 3); black, green, two-tone tan. They're clean. They're perfect. They're priced right to afford you cleaner, safer, more economical motoring at lower cost. As low as $339.
LEPPER MOTOR SALES.
4800 R. I. Ave. N.E. (Hyattsville.) WA. 3030

DODGE $15 down
1934 De Luxe Coupe. New paint, cleaner than average interior, all good tires and a motor reconditioned "as you like it;" you will be more than pleased when you see and drive this unusual value; only $15 down and $13.23 mo.
ROSSON MOTOR CO.
33 New York Ave. N.E. RE. 4302
Used Car Lot, 23 N St. N.E. RE. 4302

DODGE—1936 Sedan. Bargain close-out. Guaranteed. Terms. Hurry. $289. Coast-In Pontiac, 4th st. and Florida ave. ne. AT. 7200.

DODGE $45 down
1936 De Luxe 4-Door Touring Sedan. Six-wheel equipment, smart side mounts, excellent tires, good black finish, clean interior and a motor that will surely please you; only $45 down and $21.11 per month.
ROSSON MOTOR CO.
33 New York Ave. N.E. RE. 4302
Used Car Lot, 23 N St. N.E. RE. 4302

DODGE $425
1937 De Luxe 4-Door Touring Sedan. Radio and heater, exceptionally clean throughout, excellent tires and a splendid motor (low mileage by one owner); you simply can not afford to miss this value; see it now.
ROSSON MOTOR CO.
33 New York Ave. N.E. RE. 4302
Used Car Lot, 23 N St. N.E. RE. 4302

FORD $575
1938 Convertible Sedan. Truly a beautiful automobile, radio equipped; paint, interior, tires and motor will surely please you. Buy now and save money. We do our own financing. As low as ¼ down, balance 24 months.
STEUART MOTORS
6th and N. Y. Ave. N.W. NAtional 3000.

FORD $285
1937 Tudor Trunk Sedan. Only used about 21,000 miles by original owners who confided they did very little traveling because of their baby daughter—it is absolutely perfect. Heater and clock equipped. Jet black finish. Very clean.
LEPPER MOTOR SALES.
4800 R. I. Ave. N.E. (Hyattsville.) WA. 3030

FORD—1936 V-8 Tudor Thoroughly reconditioned; choice of 6; $25 down; terms as low as $11.97 per month.
HANDLEY MOTOR CO.
3730 Georgia Ave. NW. TA. 6062.

FORD—1937 "85" Tudor Trunk Sedan. Immaculate. Sound motor. A real value. HILL & TIBBITTS, 1114 Vermont ave. nw. NA. 9850. $310

FORD $549
1939 Tudor Trunk Sedan. Jet black finish without a blemish, immaculate interior, practically new tires and a motor that fairly hums to the tune of perfection. Fully guaranteed. A wonderful buy. Small down payment, balance easy.
FRANK SMALL, JR.
1349 Good Hope Rd. S.E. Lincoln 2077.

FORD—1936 Sedan. Bargain close-out. Guaranteed. Terms. Hurry! $239. Coast-In Pontiac, 4th st. and Florida ave. ne. AT. 7200.

FORD—1940 Fordor De Luxe Touring Sedan. This car with its low mileage appears and performs like new. See and drive it yourself. You will be convinced. Only $139 down. The balance can be arranged to suit you.
TOM'S AUTO SALES & SERVICE, INC.
Washington's Leading Chrysler and Plymouth Dealer.
421 8th St. S.E. FRanklin 8354.

FORD—1936 Coach. Excellent cond. Radio, heater. Bargain, $195. Mr. Shafer, EM. 5939.

FORD $15 down
1935 De Luxe Tudor Sedan. Radio and heater, paint, interior, tires and motor will please the most discriminating buyer, you owe it to yourself to inspect this offer before you buy; only $15 down and $12.41 mo.
ROSSON MOTOR CO.
33 New York Ave. N.E. RE. 4302
Used Car Lot, 23 N St. N.E. RE. 4302

FORD—1935 De Luxe Coach. Bargain close-out. Guaranteed. Terms. Hurry. $179. Coast-In Pontiac, 4th st. and Florida ave. ne. AT. 7200.

HUDSON—1937 4-Door Custom Sedan. Six-cylinder, 93-horsepower motor. A very economical car to operate. Runs fine. Only one careful owner. Beautiful two-tone paint scheme. Equipped with slip covers and white sidewall tires. A real buy at the low price of only $395. Liberal trade and terms.
LOVING MOTORS.
Your Packard Dealer.
2427 14th St. N.W. REpublic 0503.

LA SALLE—1935 Sedan. Bargain close-out. Guaranteed. Terms. Hurry. $149. Coast-In Pontiac, 4th st. and Florida ave. ne. AT. 7200.

LINCOLN-ZEPHYR—1936 Sedan. Equipped with radio and heater. A fine car to drive and this car is in perfect condition in every respect. We believe one demonstration will convince you that this is a great buy at only $397. Most liberal terms arranged. Lee D. Butler, Inc., 1121 21st st. nw. DI. 1218.

LINCOLN-ZEPHYR—1936 4-door Sedan. Radio; smart dark blue finish, clean interior, very good tires, and a splendid motor; one-owner car; only $377.
TOWN & COUNTRY MOTORS.
1707 14th St. N.W. MI. 6900.

LINCOLN-ZEPHYR—1937 Coupe. Full 3-passenger; lustrous black finish, clean interior, exceptionally good whitewall tires; smooth, powerful motor; $467.
TOWN & COUNTRY MOTORS.
1707 14th St. N.W. MI. 6900.

LINCOLN-ZEPHYR $775
1938 4-Door Trunk Sedan. Radio and heater. Original finish as lovely as the day it left the factory; immaculate interior; excellent white sidewall tires and a motor thoroughly reconditioned to give you lasting satisfaction. Buy during our Vacation Sale and use the savings for your vacation needs. We do our own financing; terms as low as ¼ down, balance 24 months.
STEUART MOTORS
6th and N. Y. Ave. N.W. NAtional 3000.

MERCURY—1939 5-Passenger, 4-Door Town Sedan. Gray paint, white sidewall tires, heater. This clean car is surely remarkable value at $625. C. C. C. Guaranty. Open evenings, closed Sundays.
CAPITOL CADILLAC CO.
1222 22d St. NW. NA. 3300.

MERCURY—1939 Club Convertible Coupe. A fine automobile with excellent motor and tires. Only $795. Guaranteed for one year. Northeast Motor Co., 920 and 2123 Bladensburg Rd. N.E. AT. 0200.

MERCURY $775
1939 De Luxe Sedan. Lustrous black finish; immaculate interior; perfect tires and a motor that fairly hums to the tune of perfection; buy now during our big Vacation Sale and use the savings for your vacation needs. We do our own financing; terms as low as ¼ down, balance 24 months.
STEUART MOTORS
6th and N. Y. Ave. N.W. NAtional 3000.

NASH—1937 Lafayette 4-Door Trunk Sedan. Beautiful gunmetal finish that looks like new. Equipped with heater, electric clock, etc. A one-owner car that is exceptionally clean inside and out. See and drive this beautiful car today. Only $375. Liberal trade and easy terms.
LOVING MOTORS.
Your Packard Dealer.
2427 14th St. N.W. REpublic 0503.

OLDSMOBILE—1937 Business Coupe. Just out of our reconditioning plant and nearly perfect in every detail. Beautiful Hampton Beige finish. Custom radio and heater. Excellent tires. Interior unmarked. Has knee action, silent transmission and a host of advanced features. $425.
LEO ROCCA, INC.
N. Y. and Fla. Aves. N.E. ME. 2475.

OLDSMOBILE—1938 5-Passenger, 4-Door Trunk Sedan, 8-cylinder, blue paint, spotless interior, all good tires and a splendid motor, radio and heater. You simply cannot find value like this elsewhere in a clean car. C. C. C. Guaranty. Open evenings, closed Sundays.
CAPITOL CADILLAC CO.
1222 22d St. NW. NA. 3300.

PACKARD—1937 "120" Convertible Coupe. Beautiful black finish and new black top with sporty red piping. One of the sportiest cars on the road. This car is in excellent condition inside and out. Only $565. Liberal trade and easy terms.
LOVING MOTORS.
Your Packard Dealer.
2427 14th St. N.W. REpublic 0503.

PACKARD—1936 Convertible Sedan. Beautiful deep blue finish. A sporty six-wheel job. Equipped with radio, heater, spotlight, white sidewall tires, new Burbank top. Fully guaranteed. Only $445. Terms, trade. FEDERAL MOTOR SALES, 2018 14th st. nw. DUpont 5552.

PLYMOUTH—1934 Sedan. Bargain close-out. Guaranteed. Hurry. Terms. $149. Coast-In Pontiac, 4th st. and Florida ave. ne. AT. 7200.

PLYMOUTH $599
1939 De Luxe 4-Door Trunk Sedan. Beautiful green finish, immaculate interior; practically new tires and a motor that fairly hums to the tune of perfection. You simply cannot duplicate this car at our low price. See, drive and compare its value; liberal terms.
KAPLAN & CRAWFORD
Used Car Lot. 1600 Wisc. Ave. N.W.

PLYMOUTH $10 down
1936 De Luxe 2-Door Touring Sedan. Good black finish, all good tires, seat covers, mechanically reconditioned to give you the utmost in dependable transportation at lowest cost; $10 down and $21.40 per mo.
ROSSON MOTOR CO.
33 New York Ave. N.E. RE. 4302
Used Car Lot, 23 N St. N.E. RE. 4302

PLYMOUTH $315
1936 De Luxe 2-Door Touring Sedan. Radio and heater; original black finish is good; clean mohair interior; tires and motor will please you; ready to give you lasting satisfaction.
LEPPER MOTOR SALES.
4800 R. I. Ave. N.E. (Hyattsville.) WA. 3030

PLYMOUTH—1938 Town Sedan. A one-owner car in perfect condition inside and out; fully guaranteed; priced special for three days only $465. McMahon Chevrolet, 6323 Ga. Ave., GE. 0100.

PLYMOUTH $585
1939 2-Door Touring Sedan. Radio; beautiful amphibian green finish; immaculate interior; practically new tires; a motor positively like new; low mileage.
SELLERS SALES & SERVICE.
415 Balto. Blvd. (Riverdale.) WA. 1726.

PLYMOUTH—1936 2-door Sedan. Bargain close-out. Guaranteed. Terms. Hurry. $189. Coast-In Pontiac, 4th st. and Florida ave. ne. AT. 7200.

PLYMOUTH $495
1938 Convertible Coupe. Equipped with radio beautiful dark blue finish; in perfect condition mechanically and spotlessly clean throughout; excellent tires; a real special at only $495; liberal terms. Used Car No. 1262.
STANLEY H. HORNER, INC.
6th and Fla. Ave. N.E. AT. 6464.

PLYMOUTH $395
1937, 4-Door Touring Sedan. Attractive green finish, immaculate interior, practically new tires and a motor capable of many years of dependable economical service; you simply cannot duplicate this offer elsewhere at our price, see it now.
ROSSON MOTOR CO.
33 New York Ave. N.E. RE. 4302
Used Car Lot, 23 N St. N.E. RE. 4302

PLYMOUTH—1937 2-Door Sedan. Excellent floating power engine, safe hydraulic brakes, 5 like-new tires, clean interior; splendid and economical family car reduced to sell at once for $395. Many other fine cars at ARCADE PONTIAC, 1437 Irving st. nw. AD. 8500.

PLYMOUTH $15 down
1936 Coupe. Black finish, clean interior (seat covers), excellent tires and a thoroughly reconditioned motor; a bargain if there ever was one; see and you'll agree; only $15 down and $18.30 per mo.
ROSSON MOTOR CO.
33 New York Ave. N.E. RE. 4302
Used Car Lot, 23 N St. N.E. RE. 4302

PLYMOUTH.
1939 4-Door Touring Sedan $595
1938 4-Door Touring Sedan $495
1937 4-Door Touring Sedan $395
1936 4-Door Touring Sedan $295
1936 Sport Coupe $275
1936 2-Door Sedan $265
1935 2-Door Sedan $215
1935 4-Door Trunk Sedan $165
L. P. STEUART, INC.
1325 14th St. N.W. DEcatur 4803.

PONTIAC—1936 "6" Sedan. Bargain close-out. Guaranteed. Terms. Hurry. $395. Coast-In Pontiac, 4th st. and Florida ave. ne. AT. 7200.

PONTIAC $565
1938 de luxe Coupe. Radio and heater; white sidewall tires, paint, interior and motor will surely please you; a smart car in beautiful condition throughout; liberal terms and trade.
FRANK SMALL, JR.
1349 Good Hope Rd. S.E. Lincoln 2077.

PONTIAC—1934 "6" Sedan. Bargain close-out. Guaranteed. Terms. Hurry. $139. Coast-In Pontiac, 4th st. and Florida ave. ne. AT. 7200.

PONTIAC—1940 2-Door Trunk Sedan, 6 cylinders; dark blue; $699. FLOOD MOTORS, 4221 Conn. ave. WO. 6400.

PONTIAC—1939, sedan, six cylinder, radio and heater. A one-owner car in A-1 condition. Fully guaranteed and a real bargain at only $735. Terms.
STANDARD MOTOR SALES
1606 14th St. N.W. NO. 1479—NO. 2298.

PONTIAC $45 Down
1936 Coach. Good black finish; cleaner than average interior; excellent tires; fine motor; has had excellent care; just the car you've been wishing for. A very popular new car and still in demand. It has to be good; liberal terms.
FRANK SMALL, Jr.
1553 Pa. Ave. S.E. Lincoln 2077.

STUDEBAKER $745
1940 4-Door Trunk Sedan. Positively like new.
PASANEKO MOTOR SALES.
College Park, Md. WArfield 3200.

STUDEBAKER—1936 Dictator Sedan. In excellent condition mechanically. Spotlessly clean; has fine set of tires; this is a lot of transportation for only $227; most convenient terms arranged. Lee D. Butler, Inc., 1121 21st st. nw. DI. 1218.

STUDEBAKER—1934 President Four-Door Touring Sedan. A good clean car that is mechanically excellent. See for yourself that this is an exceptional buy at our low price. Only $49 down. The balance can be arranged to suit you.
TOM'S AUTO SALES & SERVICE, INC.
Washington's Leading Chrysler and Plymouth Dealer.
637 N St. N.W. MIchigan 2400.

STUDEBAKER—1939 President Sedan. Equipped with overdrive, radio, climatizer and many other extras; perfect condition mechanically; one-owner car. Butler Bonded: $797. Lee D. Butler, Inc., 1121 21st st. nw. DI. 1218.

TERRAPLANE—1937 de luxe Town Sedan. One owner; has had excellent care; this is really a fine automobile at a bargain price for three days only $385. McMahon Chevrolet, 6323 Georgia ave. GE. 0100.

TERRAPLANE—1938 2-door Sedan. With steering gear, motor in fine condition; rubber and interior very good, economical operation, and will give you new-car service; fully guaranteed. Was $435. NOW $345.
CHEVY CHASE CHEVROLET.
7105 Wisconsin Ave. WI. 1636.

HYATTSVILLE BUICK.
Better Used Cars.
Hyattsville, Md. (Balto. Blvd.) WAR. 4028.

USED CAR SPECIALS.
GARDINER MOTORS.
3627 Wilson Blvd. (Arlington). CH. 8609.

DEPENDABLE USED CARS.
BARRY-PATE.
1130 Conn. Ave. DI. 4200.

COAST-IN PONTIAC
4th and Florida Ave. N.E. AT. 7200.

CITY MOTORS, INC.
Studebaker. "The home of better used cars"
7125 Wisc. Ave. (Bethesda.) WI. 1360.

WANT A GOOD USED CAR?
Save shoe leather in hot weather. Let us find your car. A real service; no cost to you. All makes and models. Find-A-Car Service. HObart 5100.

BETTER GRADE USED CARS

'39	STUDEBAKER Champion de luxe opera seat coupe. Radio, new car guarantee.	$575
'39	STUDEBAKER Commander 4-door cruising sedan. New car guarantee.	$645
'39	WILLYS 4-door trunk sedan. Motor thoroughly overhauled	$329
'39	FORD Tudor "85" trunk sedan	$465
'37	STUDEBAKER Dictator. Unusually clean car, perfect motor	$385
'37	PLYMOUTH de luxe 4-dr. trunk sedan. Motor completely overhauled	$345
'36	OLDSMOBILE de luxe 4-door trunk sedan. Radio, heater	$329
'36	FORD Convertible coupe. Brand new Goodrich whitewall tires and tubes. Motorola radio	$285

DON GOODMAN
Studebaker Dealers
Open Sundays and Evenings
20th and Rhode Island Ave. N.E.
900 M St. S.E.
AT. 7208.

Plenty of Used Cars
ALL MAKES-MODELS
ONLY $9 DOWN INCLUDES TAGS
EVERY CAR WITH FAMOUS
LIFETIME GUARANTEE
Ironclad, Written, Signed Mutual, Lifetime Guarantee With Every Car Regardless of Age or Price.

'39	Mercury 4-Door Trunk Sedan. Was $789. Now	$749
'38	Nash 4-Door Trunk Sedan. Was $589. Now	$539
'38	Chevrolet Town Sedan. Was $519. Now	$469
'37	Plymouth De Luxe 4-Dr. Trk. Sedan. Was $429. Now	$399
'37	Dodge 4-Door Sed. Was $429. Now	$389
'38	Ford Tu. Tk. Sed. Was $469. Now	$429
'38	Ford Forder Sed. Was $489. Now	$449
'38	Ford Tudor. Was $369. Now	$339
'37	Ford Coupe. Was $349. Now	$329
'37	Ford Bus. Coupe. Was $429. Now	$399
'35	Ford Coupe. Was $219. Now	$199
'36	Ford Tudor. Was $299. Now	$269
'36	Ford Conv. Coupe. Was $349. Now	$329
'35	Ford Tudor. Was $229. Now	$199
'36	Ford Tudor. Was $329. Now	$289
'33	Chevrolet Coach	$119
'32	Ford Coupe	$99
'34	Ford Coupe	$139
'31	Ford Model "A" Coupe	$79

MICHIGAN FORD
Lincoln-Zephyr MERCURY
PARKWAY
3040 M St. N.W.

SUPERMAN — Hear Superman on WOL Today at 5:30 P. M. — By Jerry Siegel and Joe Shuster

OFFICE OF THE MAYOR OF METROPOLIS...
YOU SAY YOU HAD A 'PHONE CALL FROM SUPERMAN, ASKING US TO GATHER HERE?
BUT SUPPOSE THE CALL WAS A PRANK AND HE WON'T APPEAR?
I'VE A FEELING HE WILL SHOW UP!
I WOULDN'T DREAM OF LETTING YOU DOWN, MAYOR!
SUPERMAN! WHY HAVE YOU ASSEMBLED US?
TO INFORM YOU THAT I SUSPECT "THE UNKNOWN'S IDENTITY, AND MAY BE ABLE TO REVEAL IT TO YOU SOON!
RECOVERING THE FALLING CHILD, SUPERMAN PLACES IT IN A GRATEFUL MOTHER'S ARMS... THEN PHONES THE MAYOR, LEWISON AND THE POLICE CHIEF TO EXPECT A VISIT FROM HIM.
AS SUPERMAN STEPS INTO THE HALL....
MACHINE-GUN FIRE!
THE ELEVATOR DOOR CLANGS SHUT, BUT SPRINGING FORWARD, SUPERMAN RIPS IT OFF...!
IT'S—IT'S—!
—HIM! STILL ALIVE!
VERY MUCH SO!

JOE PALOOKA — All In — BY HAM FISHER

JOE RAN BATEESE UP AND DOWN HILLS TO WEAR HIM DOWN.
HOW ABOUT SOME MORE EGGS, BATEESE?
I'M STARVIN' FROM THAT RUN WE HAD. HOW 'BOUT SOME MORE FLAP-JACKS?
NO! BATEESE WAN' TO BOX -- RIGHT AFTAIRE WE 'AVE DE SNOOZE. NO MORE EATS.
BUT YOU KIN EAT FIVE TIMES THAT MUCH.
TAKE YOUR NAPS NOW FELLOWS.
HE WON'T FEEL LIKE BOXING. HE'S ALL IN.
THAT'S FINE. BUT I HOPE WE KIN THINK UP A NOTHER IDEE T'TIRE 'IM OUT BECUZ IT TIRES ME OUT TOO. I RUN ALL THE WAY ON ROAD WORK.

WINNIE WINKLE — In the Flesh — BY BRANNER

WELL, THIS LOOKS LIKE A GOOD-SIZED TOWN!
IT'S THE BIGGEST TOWN WE'VE PLAYED SO FAR!
WE OUGHT TO DOING GOOD BUSINESS HERE!
AH, MAYBE WE'LL GET A BREAK AT LAST!
IS THIS HERE A SHOW TROUPE?
YES, INDEED! THIS IS THE JOLLY PALS VAUDEVILLE SHOW!
WELL, BY GINGER, IT'S GOOD TO SEE REAL LIVE ACTORS AGAIN!
JUNE 17

MR. AND MRS. — A Day Dream in June — BY ARTHUR FOLWELL AND ELLISON HOOVER

SOME WIVES CAN BE PROUD OF THEIR HUSBANDS
OH, I SUPPOSE IT JUST WASN'T TO BE JOE NEVER WENT HIGHER THAN GRAMMAR SCHOOL
WELL, WHAT ARE YOU SIGHING FOR?
OH— IF YOU'D ONLY HAD A COLLEGE EDUCATION! THEN THEY MIGHT GIVE YOU A DOCTOR'S DEGREE OR SOMETHING
IT'S JUST AS WELL AS IT IS. YOU'D LOOK TERRIBLE IN A CAP AND GOWN

NAPOLEON AND UNCLE ELBY — BY CLIFFORD McBRIDE

NOW THAT WE'RE HERE, WE'D BETTER MAKE CAMP. I HOPE THE PUPS WILL BE ALL RIGHT TONIGHT - IT LOOKS LIKE RAIN.
I THOUGHT OF THAT, UNCLE ELBY, AND BROUGHT ALONG MY BOY SCOUT PUP TENT.

JANE ARDEN — Reg. U. S. Pat. Off. — Job Hunter — By Monte Barrett and Russell Ross

PLENTY OF HELP WANTED ADS— BUT I HAVE NO EXPERIENCE— EXCEPT ON A NEWSPAPER— AND I'M THROUGH WITH THAT!
THIS IS MY CHANCE—NO EXPERIENCE NECESSARY—
AH— ANSWERING MY AD? COME IN— COME IN— I THINK YOU'LL DO—
WHAT SORT OF WORK IS IT?
YES— YOU'LL DO— HOW'D YOU LIKE A COLLEGE EDUCATION?
A COLLEGE ED— SAY, I'M HERE IN ANSWER TO YOUR HELP WANTED AD—

Daily Cross Word Puzzle

ACROSS.

1 Pint
6 Stripped of hair
15 Bare
16 Diver
17 Meaness in middle
18 Small cups
19 Rickshaws
20 Misrepresent
21 Caucasian mountaineer
22 Wandered idly
26 Existed
29 Roman citadels
30 Deep trenches
34 Poems
36 Bend and bob
37 Snap with the finger
38 Rose and honey mixture
40 Plain skullcap
41 Timorous
42 Sliding piece
43 Adventitious snoring
44 Bittern
45 Bric-a-brac
47 Erubescent
48 Plebiscites
51 Lamprey
54 Ecclesiastic veil
55 Galvanize
59 Make a statement
62 Public excitement
63 Betokens
64 Presented itself
65 Eternal
66 Invigorate

DOWN.

1 Saddle
2 Aureole
3 Evil-looking
4 Traverse
5 Low island
6 Inscribe
7 Throned
8 Bronchos
9 Enclosed
10 Hawaiian garland
11 Place of refuge
12 Apprendage
13 Alcohol lamp
14 Lectern
20 Conflagrated
23 Scoriaceous lava
24 Masculine name
25 Grief: Lat.
26 Value of things
27 Revere
28 Jewish Passover supper
31 Place of worship
32 Appellation
33 Posthaste
35 Profund sleep
37 Dearth
39 Dig for ore
40 Inadvertent
42 Ministers
45 Unctious preparation
46 Natural power
49 Of a central point
50 Blue
51 Artistic creation
52 Sea eagle
53 Mother of Helen of Troy
56 Smooth out
57 Faculty of smelling
58 Gang
60 Pluto
61 Glaciate
62 Remole

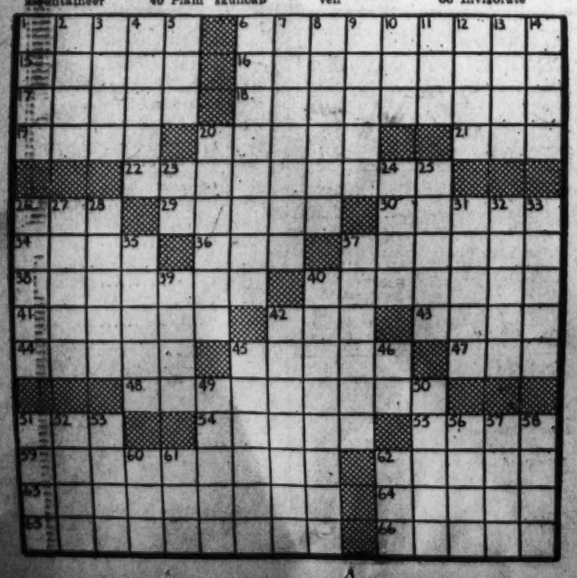

Solution to Saturday's Puzzle

ADVERTISEMENT

Listen! with Slocum

Large chunks of the flower and chivalry of the news department of the Columbia Broadcasting System are beginning to descend upon Philadelphia to arrange the preliminaries of C. B. S.'s extensive coverage of the Republican convention.

If a man has a deep interest in politics and a deep distaste for Philadelphia, two extremely likely conditions, he can sit at his home and keep his radio tuned to 1460 and nothing will happen next week that he will not be cognizant of, even as it occurs.

In fact, it will probably be better to stay to home, because the radio will bring several highlights which a passing spectator could never get if he attended in person. Interviews with Representative Joe Martin, the likely choice for permanent chairman of the convention, and interviews with the lads who are fixing up the convention hall are already scheduled, so radio listeners will get an inside picture of every phase of the convention. Gov. Harold E. Strassen, temporary chairman and convention keynote speaker, will also be interviewed. The Martin and Stassen interviews will be conducted by Albert L. Warner, the C. B. S. Washington correspondent. John D. Hamilton, chairman of the Republican National Committee, will speak for C. B. S., and Columbia will also carry Herbert Hoover's talk.

As the boys warm up to their tasks and the business of voting gets on the Columbia microphones will be in constant action, bringing listeners what amounts to a play-by-play description. This will require the wholesale butchering of previously arranged commercial and sustaining programs, but the great importance of the convention makes that well worth the trouble and expense.

These Women! — By d'Alessio

MRS. T. P. S. BRODBEEM

"Tell me . . . tell me what's wrong, Dickie . . . I'll understand!"

Private Lives — By Edwin Cox

IT WAS GOOD ENOUGH FOR FATHER!

BEST EXAMPLE OF BRITISH DISTASTE FOR CHANGE: FOR 40 YEARS **SIR NEVILE HENDERSON** HAS SMOKED ONE BRAND OF TURKISH CIGARETTES, AS DID HIS FATHER BEFORE HIM

AS OTHERS SEE US

TO MAKE SURE HIS BATON-WAVING WILL REGISTER EFFECTIVELY WITH THE ORCHESTRA, RISING YOUNG CONDUCTOR **EDWIN MSARTHUR** REHEARSES BEFORE A 3-SIDED MIRROR SCREEN.

POLITICAL TURNABOUT

SENATOR VANDENBERG KNOWS ALL ABOUT **BOOMERANGS** — IN SPORT AND POLITICS: HE HAD A DATE TO THROW THE AUSTRALIAN MISSILES THE DAY HIS EXPECTED WISCONSIN PRIMARY VICTORY CAME BACK A 2-1 DEFEAT.

When the Temperature Soars Keep Cool Use
Conger's THRIFT WASH
10 Lbs. MINIMUM BUNDLE 79¢
So many people are turning to Conger's Thrift Wash because it costs so little. Gone are those days of drudgery, especially during this hot weather, since housewives discovered this efficient, economical service. Handkerchiefs and soft collars are ironed Free of Charge and all bath towels fluff dried. All flat work is carefully ironed and all wearing apparel is shaken out and folded ready to iron. Shirts finished 10c each extra if desired. 8c each additional pound over 10.
PHONE DI. 9775
CONGER'S LAUNDRY
23rd & New York Ave. N.W.
TRY OUR DRY CLEANING
ZORIC

Today's Radio Highlights

10:45 a. m. WOL—Jimmy Scribner returns his Johnson Family to the air after giving his larynx of 22 voices a five weeks' vacation.

11:30, WMAL—Delegates to the 4-H Camp ask "What's Ahead for Rural Youth?

3 p. m., WJSV—Max Lerner, the author and professor of government at Williams College, discusses the current American scene.

4:15 WJSV—Yella Pessl, the harpsichordist, continues her novel, new series.

6, WMAL—Capt. Eddie Rickenbacker, the World War ace, speaks to Air Youth of America.

6:15, WMAL—"What Use Schooling?" is the subject when Youth Tells its Story.

7, WJSV—Andre Kostelanetz offers an all-Gershwin program. Songs from musicals and the "Rhapsody in Blue" are programmed.

8, WJSV—William Powell and Myrna Loy play their familiar roles in that mystery parade, this one being "After the Thin Man."

8:30, WRC—Egbert and Electricity is Pat O'Malley's toast to laughter. Alec Templeton in the world of business.

9:30, WMAL—"Women in Commerce and Trade" tells something of Gallant American Women in the world of business.

10, WOL—Quiz Quirk Continues: Jackpot is Walter Compton's newest method of asking question and airs from the Capitol Theater.

10:30, WMAL—Senator Harry F. Byrd (Democrat), Virginia, member of the Senate Finance Committee, discusses "Financial Defense" on the National Radio Forum.

Monday, June 17	Washington		Eastern Standard Time
WMAL 476M 630KC	WRC 316M 950KC	WOL 229M 1,230KC	WJSV 204M 1,460KC
6:00—	Gordon Hitt'mark		Arthur Godfrey
6:15—	" "		" "
6:30—Today's Prel.	" "	Art Brown	" "
6:45— " "	" "	" "	" "
7:00—News; Prel.	European News	" "	News of Europe
7:15—Prel.; News	Gordon Hitt'mark	" "	Arthur Godfrey
7:30—STA. PDS	" "	Walter Compton	" "
7:45— PRESENTS	" "	Art Brown	News
8:00—News; PDS	News; Hitt'mark	" "	Wom. of Courage
8:15— Presents	Gordon Hitt'mark	" "	Magic Carpet
8:30—Earl Godwin	" "	Walter Compton	Store News
8:45—Breakfast Cl.	" "	Art Brown	Bachelor's Chil.
9:00—Home Folks	Man I Married	" "	Kitty Kelly
9:15—Vic and Sade	Midstream	Mrs. Northcross	Myrt & Marge
9:30—Mary Marlin	Ellen Randolph	Keep Fit	Hilltop House
9:45—Food for Th't	By Kath. Norris	Walter Compton	Stepmother
10:00—News; Book	David Harum	Successful Living	Short St. Story
10:15—Clark Dennis	Road of Life	Bill Lewis	Life Begins
10:30—Wife Saver	Against the Storm	Hits and Bits	Big Sister
10:45—Thunder	Guiding Light	Johnson Family	Aunt Jenny
11:00—News	Woman in White	Morning Concert	Kate Smith
11:15—Kidoodlers	Words and Music	News—Berlin	Girl Marries
11:30—National	Mary	Air Condition	Helen Trent
11:45— Farm and	Mason	The Carters	Our Gal Sunday
AFTERNOON PROGRAMS			
12:00— Home Hour	News; Music	Luncheon Music	Goldbergs
12:15—Bookends	Blue Plate Platter	Walter Compton	Alice Blair
12:30—News	H. V. Kaltenborn	Col. Manny	Right to Happ.
12:45—European Sit.	Devotions	Prager's Orch.	Road of Life
1:00—Adventures	Light of World	Tony Wakeman	Dr. Malone
1:15— in Reading	Grimm's Daugh'r	" "	Joyce Jordan
1:30—Navy	Valiant Lady	" "	Fletcher Wiley
1:45— Band	Church Hymns	" "	My Son and I
2:00—Divorce Orph.	Mary Marlin	" "	Society Girl
2:15—Honeym'n Hill	Ma Perkins	" "	Hollywood
2:30—John's O. Wife	Pepper Young	" "	The Soloists
2:45—Just Plain Bill	Vic and Sade	News	Reporter
3:00—News; Mat. Cl.	Backstage Wife	Walter Compton	Lecture Hall
3:15—The	Stella Dallas	Tony Wakeman	Aftern's Serenade
3:30— Club	Lorenzo Jones	" "	Swing
3:45—Mat.; News	Widow Brown	" "	Unlimited
4:00—Rockey G'dos	Girl Alone	" "	Johnny Salb
4:15—Mal. Claire	Life Beautiful	" "	Yella Pessl
4:30—Ireene Wicker	Wildwood Church	" "	Govt. Managem'n
4:45—Bud Barton	The O'Neills	" "	Take Up Time
5:00—News	It's Five o'Clock	News	Take-up
5:15—Jerry of Circus	" " "	Monaco's Orch.	Time
5:30—Tens.; Scores	News; Tunes	Superman	Paul Sullivan
5:45—Low. Thomas	Some Like It Old	Orphan Annie	The World Today
EVENING PROGRAMS			
6:00—Air Youth	Fred Waring	Sports Resume	Amos 'n' Andy
6:15—Youth's Story	H. V. Kaltenborn	Walter Compton	Lanny Ross
6:30—Singtime	Streamliner	The Lone	Blondie
6:45—News; Sports	? Hittenmark	Ranger	"
7:00—Little Ol'	The Telephone	Fulton Lewis, Jr.	Tune Up
7:15— Hollywood	Hour	Syncopations	Time
7:30—True or	Margaret Speaks	Mystery	Pipe Smoking
7:45— False	Concert	Hall	Time; News
8:00—Green	Dr. I. Q.	WOL Dedi-	Radio Theater
8:15— Hornet	" " "	catory Program	" "
8:30—Paul Martin's	Alec Templeton	St. Mary's	" "
8:45— Orchestra	" "	Novena	" "
9:00—T. R. Ybarra	Contented	R. Gram Swing	Guy Lombardo's
9:15—News; Music	Program	Who Knows?	Orchestra
9:30—Gallant Amer-	Sensations	Romance in	News
9:45— ican Women	and Swing	Rhythm	Arch McDonald
10:00—The Army	News; Music	Compton's	News
10:15— Hour	Starlight Roof	Jackpot	Gasparre Orch.
10:30—National	Baukhage	News	McDonald's
10:45— Radio Forum	Dorsey's Orch.	Reisman Orch.	Moon Dial
11:00—News	Sports	News	News
11:15—Music	Night Club	Scott's Orch	Kink's Orch.
11:30— You	Jurgen's Orch.	Blue Barron's	News; Ozzie
11:45— Desire	News; Jurgen's	Orchestra	Nelson's Orch.
12:00—News; The		Jack McLean's	Jack Coffey
12:15—Night Watch.		Orchestra	Orchestra

ANY RADIO REPAIRED
REGARDLESS OF CONDITION
FREE Pickup & Delivery
S & S Radio Service Co.
1430 Wisconsin Ave. N.W.
75c
Parts Extra if Needed
Michigan 4232

Orphans in Love

Marion White

Chapter 42

THREE TIMES during this past week Peter had tried to phone her. Each time it was Miss Evans who took his call.

"No, Mr. Storm," she informed him in rather high elation. "Miss Carlan is not at home. She's with Mr. Maillard, I believe."

Only once did her statement happen to be true. On both other occasions, Ellen was working late at the shop. She had given Miss Evans no reason to pass on such information.

Perhaps that lady's sense of propriety was offended because Mr. Storm, now an engaged young man, should continue to force his attentions upon a young lady other than the one to whom he would be married.

Perhaps it was some subtle sense of loyalty to Ellen which prompted the misinformation, as if Miss Evans said to herself in brisk, spinsterish fashion: "Well, now, young man, don't you think you've thrown Miss Carlan over?

"She has another gentleman to take up with, and a much finer one than you are." Or perhaps it was merely a snobbish, unquenchable desire on the part of Miss Evans to speak the name of Maillard in connection with one of her guests.

At any rate, the information was not lost upon Peter. It bore out what Millicent had told him on Christmas afternoon.

This fellow Maillard was in love with Ellen: he wanted to marry her. Well, and why not? Why shouldn't Ellen have her chance too? If he lost out, God knows he had nobody to blame but himself.

He Waits

Nevertheless, tonight he waited. He would see for himself. He would wait until Ellen came home, and he would ask her pointblank. If she was in love with Maillard—well, then he'd step out of the picture. But he had to know, one way or the other.

It was shortly after 8 o'clock when he phoned. At 9, he was at the residence club, inquiring if Ellen had come in. When he learned that she had not, he left. No sense of sitting around in that curiosity shop all evening.

No sense to that at all. He went outside, walked up and down the street, and watched each person who entered the house.

Ten o'clock came. Ten-thirty. At quarter to 11, a car drew up at the door. It was a heavy, expensive make, the sort one would associate with the name of Maillard.

Peter stopped abruptly, backed into the shadow of the building. He didn't want to meet the fellow. He'd wait until Ellen left him.

Spies on Them

He waited several minutes, several long, uneasy minutes. He could see them together in the car, and he hated himself for spying. But he did not move. He must know, one way or the other.

The light from the street lamp overhead reflected a wide circle on the pavement. It brightened the entire section of the street in front of the residence club.

And his eyes, after nearly two hours, were accustomed to the darkness of the street. He could see them very clearly. He saw two heads bent together in a prolonged, unmistakable gesture. Knowing Ellen, he could not fail to understand.

He closed his eyes, to shut out the sight. He slouched deeper into his overcoat, feeling himself shrivel up from within. He swallowed the lump that choked him, pulled his hat down to hide his face.

He turned in the opposite direction, walked down the street in sudden haste to leave the spot. He knew now, for certainty.

That was a Friday evening. It was an evening which many people would remember for years and years to come, an evening to look back up and mark as a dramatic crisis in their lives.

Would Remember

Roger Maillard would remember it, as he sat alone on the wide veranda of his ranch house, watching the last glory of a winter sunset, and thought of the girl who might have shared this hour with him.

Ellen would remember it, and perhaps the memory would bring regret. Only time would tell.

Peter would remember it, as the just retribution for his brief interlude of folly. If the occasion brought him despair, it brought, too, a final realization of the cheap role he had played behind the footlights of sophistication.

Never again would he be the simple, ambitious boy, intoxicated by the material attributes of a world to which he did not belong.

And Cora Abbott would remember this night, too, because it had brought her husband back from the brink of eternity. After five endless, hopeless days, he had come back to her!

True, his consciousness was not complete. He did not speak of normal things. He did not ask, for example, what day it was, nor how long he had been ill, nor what had happened in the meantime. He awakened with only one fixed idea in his mind.

"Millicent and Peter must be married, Cora. Immediately. Here, beside me. I must make things right before I go."

Only for an instant did his wife hesitate, and then only because she realized what a disappointment this would be to her daughter.

It was not alone marriage that Millicent wanted: it was the attendant glamour—the lovely church wedding, the bridal party, the admiration of her friends. Impulsively, she tried to convey this thought to her husband.

"You'll be all right, John. It would be so much better to have the wedding when you are well again. Millicent would want it that way . . ."

But a fear clouded his eyes, and his breathing became more labored as he struggled to make her understand.

"Now . . . let it be now . . . before . . . too late"

Sensing the urgency which consumed him, she promised "I'll arrange it, John. Tonight, if possible. Tomorrow morning, at the latest."

No Doubt

There was no doubt in her mind that this was the anxiety behind his illness. Before she could hope for his recovery, Peter and Millicent must be married, to set his conscience at rest. This was no time to think of social amenities.

The doctor was pleased at the turn in his patient's condition, pleased and yet a little baffled.

"He's come out of it all right," he admitted. "But he's not out of danger, not by a long sight. I dont like his pulse . . . If I didn't know John so well, my dear, I'd say that something is worrying him. We can't have that. He's a very sick man.

"I don't have to tell you that. Any least excitement . . ." He snapped his fingers significantly.

"Stay with him for a while, doctor. I want to see my daughter."

She slipped on a heavy coat and went out on the terrace. Millicent was there, leaning against the parapet. She turned when she heard the door open. Her eyes, in the darkness, were soft and luminous. She smiled tenderly.

"I'm glad you came out, mother. It's a beautiful night. I've just been standing here, watching the stars. It makes you feel sort of —peaceful. And sure. Everything is going to be all right. I know it."

"Yes. I know it too, now." Her voice was more relaxed than it had been for days.

Millicent searched her face eagerly. "Has there been any change?"

"Your father is conscious now."

"Oh, my dear!" She threw her arms about her mother: they clung very close in the darkness, sharing their relief. The tears rolled down their cheeks in glad abandon.

For several moments they stood there, quietly. Once or twice Cora tried to speak, to tell Millicent what must be done, but her throat was tight; her voice would not break through.

Presently Millicent said: "May I go in to him now?" They both reached for handkerchiefs.

"No dear. Not yet. There's something I want to tell you first."

"What is it?"

"Your father is worried about you——"

"About me?"

He's Afraid

"Yes. He's afraid . . . if something should happen to him . . ." She swallowed the lump that rose in her throat. "He wants you and Peter to be married immediately."

Millicent caught her breath sharply. "But, mother, I——"

To Be Continued.

Grin and Bear It

By Lichty

". . . Jones gives the anesthetic, McGoon passes the scalpel to Hinkle, Mulch watches his pulse, Truffle handles the clips, Clancy will be ready with the sutures, and I'll take care of the bill."

DONALD DUCK — Thanks for the Ticket, Officer! — BY WALT DISNEY

DRIVERS' LICENSE BUREAU
E N O P G H
CORRECT! ABSOLUTELY CORRECT!
A D F
C P M N
O L G H K J
E N O P G H
THAT ONE WOULD HAVE THE RIGHT OF WAY!
AH—EXCELLENT!
—AND IN THE COUNTRY, THE SPEED LIMIT'S 45 MILES AN HOUR!
SPLENDID! ALL CORRECT! NOW, WE'LL SEE HOW YOU DRIVE!
NO PARKING
543
Distributed by King Features Syndicate, Inc.

HOLLYWOOD HUSBAND — By JEFFERSON MACHAMER

OTHO—I WANT YOU TO MEET THE HEAD OF THE A-PIX ART DEPOTTMENT!—MR. SAFFLE—MR. KULLER!
GLADDA KNOW YOU, MR. KULLER!
THANKS!
HERMAN KULLER IS THE BEST ARTIST IN THE WORLD! WHY—IF REMBRANDT WAS ALIVE TODAY, HIS NAME WOULD BE HERMAN KULLER!
RIGHT!
—AND—HERMAN KULLER WILL DESIGN OUR GROCERY MARKET, OTHO!!—A THING OF BEAUTY IT WILL BE!!
EXACTLY!—EVERY TOMATO WILL SPARKLE LIKE A RUBY!
JUST BE SURE IT'S AS SWELL AS THE HOLLY-HO WE SAW OPEN LAS' NIGHT, KIZZAK!
HAW!—ALONK-SIDE OUR MARKET, THE HOLLY-HO WILL LOOK LIKE A BIG FAT FILLINK STATION!

TERRY AND THE PIRATES — Re Write for Spite — BY MILTON CANIFF

TERRY! WHAT IS THIS?
YOU'RE SAVED, PAT! WE KNEW THIS RICH WOMAN MUST HAVE YOU IN HER CLUTCHES, CAUSE WE DIDN'T HEAR FROM YOU! WE SLIPPED IN WHEN CONNIE POSED AS A WAITER! RUN!
BIG STOOP! PUT THE LADY DOWN!
I'M SORRY, RAVEN! THIS IS MY PAL, TERRY LEE, AND OUR NUMBERS ONE AND TWO BOYS, CONNIE AND BIG STOOP!
DON'T...JOSH... ME... THAT'S BILLY THE KID, FU MANCHU AND KING KONG... AND YOU'D BETTER GET THEM OUT OF HERE BEFORE I KILL THEM OFF IN THE LAST CHAPTER!

BIG CHIEF WAHOO — BY SAUNDERS AND WOGGON

I SAY, MY MAN! WHERE IS YOUR JOURNALIST FRIEND, STEVE ROPER?
HE GO FOR WALK WITH YOUR DAUGHTER, MISS PAMELA!
HUMPH! ARROGANT PUPPY! MUST SAY I DON'T LIKE—WHAT'S THIS? HERE COMES PAMELA NOW, ALONE!
WHY—YOU'RE CRYING, CHILD!
IT'S NOTHING, FATHER——EXCEPT THAT MR. ROPER WAS—IMPERTINENT TO ME!
OH, FATHER! MUST WE TRAVEL CLEAR TO KASBAR WITH THAT CRUDE PERSON?
HARRUMPH! I'M AFRAID SO, PAM! MATTER OF NECESSITY! BUT I SHALL GIVE THE FELLOW A JOLLY GOOD WIGGING FOR OFFENDING YOU!!

MICKEY FINN — A Friend in Need! — BY LANK LEONARD

MICKEY IS PLAYING A HUNCH WHICH HE HOPES WILL HELP HIM LOCATE "BANGOR BENNY" BATES!
STATE PENITENTIARY
I'D LIKE TO SPEAK TO WARDEN DAWES!
WHAT ABOUT?
HE SAYS HE'S A POLICE SERGEANT—AND HE THINKS YOU MIGHT BE ABLE TO GIVE HIM SOME INFORMATION ON "BANGOR BENNY" BATES!
HMMM—WELL, HAVE ONE OF THE GUARDS BRING HIM UP!
I-I CERTAINLY APPRECIATE YOUR SEEING ME, WARDEN DAWES!
I'LL BE GLAD TO HELP YOU IF I CAN! SIT DOWN—AND TELL ME WHAT YOU WANT!

DIXIE DUGAN — Wedded Bliss — BY J. P. McEVOY AND H. J. STRIEBEL

WON'T YOU COME IN?
YOU WORM—YOU'RE ALWAYS THROWING UP MY RELATIVES TO ME!
OH, DO I, EH?
YOUR PRECIOUS FAMILY—BAH!
CAREFUL HOW YOU TALK ABOUT MY FAMILY
WOULD YOU LIKE T'SEE YOUR ROOM?
SLAM!

DON WINSLOW OF THE NAVY — Diagram — BY FRANK MARTINEK

WHAT DO YOU MEAN, COMRADE—"YOU FIXED WINSLOW'S PLANE TO EXPLODE IN MID-AIR?"
YOU FOOL! YOU SAW CHO SAN'S ORDERS FROM CALCUTTA. THE CHANCE CAME AT LAST. LOOK HERE—
I DRILLED A HOLE IN THE GAS TANK AND RAN A SMALL TUBE UNDER THE FUSELAGE TO THE EXHAUST PIPE—LIKE THIS
GAS TANK
EXHAUST
ATTACHED TO THE TUBE IS AN ALTITUDE GAUGE. RIGHT NOW THE FLOW OF GAS STOPS THERE, BUT WAIT!
GAS TANK
EXHAUST
THERE'S A TRICKY LITTLE ELECTRICAL RELAY ATTACHED. AT TWELVE THOUSAND FEET UP IT LETS THE GASOLINE THROUGH TO THE MOTOR'S RED-HOT MANIFOLD—
BY THE HAIR OF THE PROPHET! AND WINSLOW MUST SOON CROSS THE HIGH SIERRAS!

MARY WORTH'S FAMILY — By Dale Allen

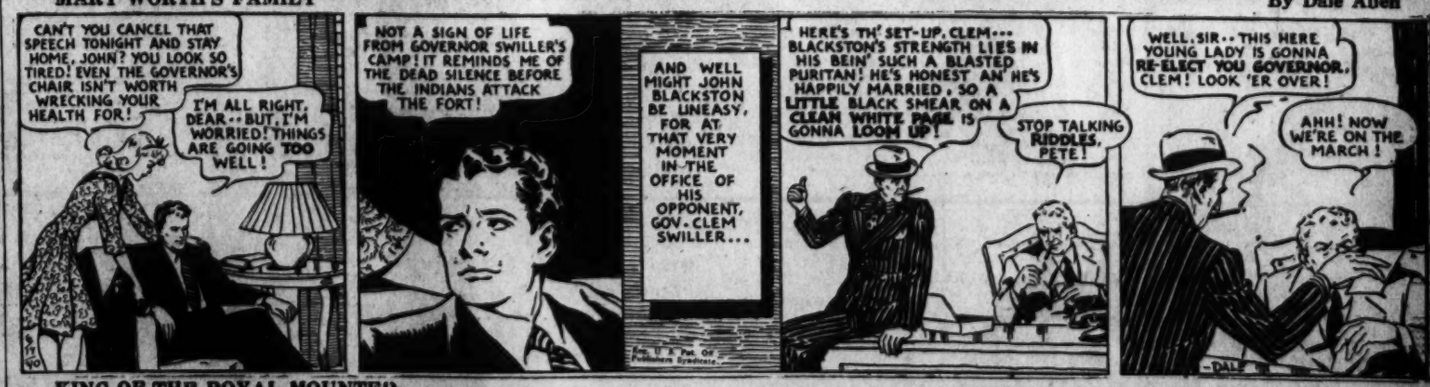
CAN'T YOU CANCEL THAT SPEECH TONIGHT AND STAY HOME, JOHN? YOU LOOK SO TIRED! EVEN THE GOVERNOR'S CHAIR ISN'T WORTH WRECKING YOUR HEALTH FOR!
I'M ALL RIGHT, DEAR—BUT, I'M WORRIED! THINGS ARE GOING TOO WELL!
NOT A SIGN OF LIFE FROM GOVERNOR SWILLER'S CAMP! IT REMINDS ME OF THE DEAD SILENCE BEFORE THE INDIANS ATTACK THE FORT!
AND WELL MIGHT JOHN BLACKSTON BE UNEASY, FOR AT THAT VERY MOMENT IN THE OFFICE OF HIS OPPONENT, GOV. CLEM SWILLER...
HERE'S TH' SET-UP, CLEM... BLACKSTON'S STRENGTH LIES IN HIS BEIN' SUCH A BLASTED PURITAN! HE'S HONEST AN' HE'S HAPPILY MARRIED. SO A LITTLE BLACK SMEAR ON A CLEAN WHITE PAGE IS GONNA LOOM UP!
STOP TALKING RIDDLES, PETE!
WELL, SIR.. THIS HERE YOUNG LADY IS GONNA RE-ELECT YOU GOVERNOR, CLEM! LOOK 'ER OVER!
AHH! NOW WE'RE ON THE MARCH!

KING OF THE ROYAL MOUNTED

WHILE ATTENDING PROFESSOR FRANZ' TENT SHOW, KING OVERHEARS INFORMATION CONFIRMING HIS SUSPICION THAT THE PROFESSOR IS CHIEF OF THE MYSTERIOUS HOODED RIDERS.
SO KING WAS SPYIN' ON FRANZ! I'LL FIX HIM SO HE WON'T MAKE USE OF WHAT HE HEARD!
YOU SURE HELPED ME, PROFESSOR FRANZ!
I'M GLAD BOYLAN BUT—ER—— WHAT'S THIS?
PROFESSOR FRANZ
CAWKINS, YOU FOOL! YOU CAN'T SHOOT THAT MOUNTIE RIGHT HERE IN CAMP!
BUT, FRANZ!
HE WAS EAVES-DROPPIN'!
I KNOW, CAWKINS, BUT NOW, WHILE HE'S WAITING FOR US TO STRIKE AT BOYLAN'S RANCH, WE'LL MAKE AN EXAMPLE OF THE MAN WHO SQUEALED TO THE POLICE!

The Federal Diary

U.S. Employes' Annual Leave May Be Cut

Defense Campaign Burdens CAA, Others With Extra Work

By Edward Ryan

Where Government employes a few weeks ago were starting a five-day week drive, their problem in many departments is now boiling down to curiosity about chances of their getting annual leave.

In one defense agency, the Civil Aeronautics Authority, employes are voluntarily giving up their bids for annual leave to meet the increased work load, and at the same time are going into steady overtime hours.

Overtime for the agency's Washington staff totaled 1,600 days in May, according to Dick Carlson, personnel director. This meant a rough average of a day and a half a month for each employe, and since the first of this year, the total overtime for the agency has added up to about 15,000 days.

While CAA officials plan to continue the voluntary "no-leave" arrangement, a second defense agency, the Maritime Commission, is seeking to arrange employe vacations in the expectation that the defense program pressure will last far beyond the summer.

Personnel officials in the Maritime Commission said that they are seeking leave for all employes in the belief that a lot more work will be got out of the staff if they get some vacation. Employes in the commission, it was said, have been under pressure for the past year and division chiefs have been urged that if the pressure is to continue indefinitely a vacation program will aid in keeping up efficiency.

So far, except in the technical division, officials said there has been no need for overtime work, and no overtime order has been issued. In planning for annual leave, officials said, the policy will be not to cut vacations unless the need to keep employes at their jobs becomes so critical that nothing else can be done.

Heaviest leave losses are expected in the first-line defense agencies—Army and Navy Departments—although personnel officials said that chiefs of some bureaus are still keeping the way open for employe requests to get not more than a week of leave.

Baird Snyder, assistant to Wage-Hour Administrator Fleming, has been appointed deputy administrator of the division.

Snyder entered Government service as principal engineer for the Resettlement Administration when Col. Fleming was coordinator for that agency. He was chief engineer of the Farm Security Administration before transferring to the Wage-Hour Division in December.

Legislation to insure that Government employes would retain their job standing if they enter military service "in emergency" has been urged by A. F. G. E. Local 476 at the United States Housing Authority.

Their resolution asked Congress to guarantee that any civilian Government employe who entered military service for emergency would be given at the time of his discharge a civil service status in the same grade and salary they had when they left the job.

The local also asked that such employes be placed at the top of eligible lists when they sought to come back into a Government job.

John J. Kennedy, president of the local, said that the legislation would give fair treatment to the employes in war time, and prevent loss of employment "by many faithful employes at the end of a national emergency."

Roosevelt Signs Bill Guaranteeing Eagle's Freedom

The bald eagle, which symbolizes America's ideals of freedom, no longer need fear for his own freedom.

He is emancipated under an act approved by Congress and signed by President Roosevelt, Secretary of the Interior Harold L. Ickes reported yesterday.

The act prohibits anyone from possessing bald eagles, under penalty of a maximum fine of $500 and imprisonment of six months, either or both. Ickes said the bird was threatened with extinction by hunters and collectors.

The act, to be enforced by game management agents and deputies of the Interior Department's bureau of biological survey, was sponsored by Senator Walsh (Democrat), and Representative Clason (Republican), of Massachusetts.

Heating Engineers To Convene Today At Chesapeake Bay

While District residents swelter, the men responsible for air conditioning the Nation's buildings will gather at Chesapeake Bay today to open the semiannual convention of the American Society of Heating and Ventilating Engineers.

To be held from Sunday through Wednesday, today's program will include a meeting of the research executive committee, the council and the research committee.

A technical session at 10 a. m. tomorrow (Monday) will officially open the convention, which is being held at the Wardman Park Hotel. Other technical discussions will be held throughout the remaining days of the convention, all starting at 10 a. m.

DRINK MOUNTAIN VALLEY Mineral Water from Hot Springs, Arkansas

A natural aid in treating Arthritis, Kidney, Stomach and Bladder conditions.

Phone MEtropolitan 1062 for booklet and information

Win Poster Contest at Bladensburg

Post Staff Photo

BEST IN SCHOOL—Winners of the poster contest at Bladensburg High School were Peggy Bigoness, first, who plans on studying commercial art, and Jack Murray, second, who hopes to become a mechanical engineer. The contest was sponsored by the national and departmental American Legion auxiliary

Martin Roberts, Librarian, Dies

Funeral services for Martin A. Roberts, chief assistant librarian of the Library of Congress, who died at a Baltimore hospital Saturday night, will be at 11 a. m. tomorrow at his Baltimore home. He was 64.

His death from a heart ailment after an illness of one week ended 37 years of service to the library during which he commuted daily to his Washington office.

A native of Etna, Pa., Mr. Roberts was educated in the Pennsylvania public schools, Johns Hopkins, Harvard and Columbia Universities. He entered the library as a clerk in the copyright office, became assistant chief clerk, then chief of the division of accessions.

Directed Braille Work

He was appointed chief assistant librarian in 1937. From 1936 until his death he directed the National service for the blind in braille and "talking" books.

A fellow of the American Geographical Society, he was also a member of the American Historical Association, the Academy of Political and Social Science, the American Military History Foundation, the Bibliographical Society of America and the Cosmos Club.

A past president of the college and reference section of the American Library Association, he was the author of a number of studies and papers in the field of library history and guidework.

Burial in Baltimore

Surviving are two brothers, David E. Roberts, until his recent retirement assistant chief of the division of fine arts of the Library of Congress, and Walter G. Roberts, and a sister, Miss Margaret Roberts, all of Baltimore.

Burial will be in Druid Hill Cemetery, in Baltimore.

Reynolds' Daughter Fleeing From Italy

Caught in Italy by the war, 25-year-old Frances Reynolds, daughter of Senator Reynolds (Democrat), of North Carolina, has booked passage on the Clipper plane sailing from Lisbon June 22, aides of the Senator said here yesterday.

Miss Reynolds sailed for Italy last April to study at Florence. She formerly was the wife of Lieut. Le Baron Carleton, jr., of Bristol, R. I., grandson of Senator Samuel P. Colt.

'Virulent Disease' Infects World, Says Douglas

By the Associated Press

Middletown, Conn., June 16.—Justice William O. Douglas of the United States Supreme Court, asserting that the world was affected by a "virulent disease," expressed confidence tonight that "full utilization of the resources, the manpower, the intellect and the spiritual reserves" of America would make impossible "the decline or subjugation of the democratic faith."

Douglas, in a prepared address at the 108th commencement of Wesleyan University at which he, Ambassador Hu Shih of China, and Representative Hatton W. Sumners (Democrat), of Texas, received honorary degrees of doctor of laws, quickly warned, however, that "an awakening of the responsibilities of citizenship" was essential.

"A tough fiber is necessary," he said, echoing a declaration in President Roosevelt's May 17 message to Congress that "this Nation requires a toughness of moral and physical fiber."

"With that awakening and with a united endeavor on a real partnership basis," he said, "we would have such a regeneration of the democratic faith that foreign ideologies would be relegated to psychiatric wards.

"Without that regeneration, implements of war may be feeble defenses indeed."

Douglas said the "disease" he referred to was "not localized infection."

"It is in the blood stream of the world organism," he asserted. "Because we are part of that organism we are tremendously affected. The farther that infection spreads, the closer it comes to our own vitals. The more the resistance to it is broken down, the greater the risk of the ultimate triumph of disease.

Among others receiving honorary degrees were Carl Sandburg, the poet and biographer, doctor of letters; Edward Johnson, general manager of the Metropolitan Opera Association, doctor of music; and Grant Wood, the artist, master of arts.

Roosevelt Takes Potomac Cruise

President Roosevelt left late yesterday for an overnight cruise down the Potomac River on the yacht Potomac.

Capt. Rene de Chambrun, member of the staff of the military attache of the French Embassy, was among his guests. Others included Averell Harriman, board chairman of the Union Pacific Railroad, just named to the Advisory Commission on National Defense, and Mrs. Harriman, Secretary of Commerce Hopkins and Miss Marguerite Le Hand, the President's personal secretary.

NURSE HUBBARD

from Vantax is as good as the Hagerstown Almanac. She knows just what weight clothes your pride-'n'-joy should wear, just what temperatures it's safe to let him toast only in his 3-cornered pants. Come and consult her for your baby's comfort. She's visiting our Infants' Department all this week.

Infants' Department, Second Floor

THE HECHT CO.

F Street at 7th NAtional 5100

BOON FOR LARGER WOMEN!

"HANDEE PANTEE"

Rubber Panty Girdle $2

IF you want to enjoy your golf more . . . IF you want to display a better figure in your bathing suit . . . IF you want a girdle that enables you to bend and stretch doing your housework, but which holds and molds, you'll want a "Handee Pantee" . . . lightweight rubber girdle . . . sizes up to 38 waist measure.

Corset Shop . . . Third Floor

7.50 Frederic Vita Tonic or Frederic "Tight-curl" Croquinole PERMANENT With Shampoo & Finger Wave 5.00

For your vacation! Flattering, easy-to-manage curls.

Bathe Your Hair in Oil with: "Creme" Machineless Wave..... $10 "Creme" Machine-Type Wave... $7.50

Powder Box, Fifth Floor

Special Graduate Offer! 8x10-In. Buff Portraits 3 for 2.95

To remember just how you looked that memorable day! Photos to give to classmates! You'll like the way you look if you have your picture taken the Polyfoto way. 48 proofs from which to select. No appointment necessary.

Polyfoto Studio Main Floor

Specially Priced this week! MOUNTINGS OR FRAMES Lenses extra 2.88

Rimless mounting for round-the-clock wear! Engraved frames for business or reading! White gold filled!

Use your charge account or deferred payment plan . . . Optical Shop, Main Floor

SHOP in Air-cooled Comfort! PARK in our parking building at the rear of the store.

LOWEST PRICE EVER

PHOENIX SILK HOSE

With Security Garter Zone Plus Double Vita Bloom Processed

69c

EXTRA WEAR IN THE SECURITY GARTER ZONE . . . An area within the custom-fit top of special twist of mercerized and silk thread limiting the danger of garter runs!

EXTRA WEAR IN THE VITA-BLOOM PROCESS . . . a special processing treatment which adds greater resiliency . . . thus longer life for these clear sheer hose. 3 and 4-thread all silk.

Other Phoenix Stockings . . . in proportioned leg lengths reduced proportionately..... 79c to 1.35

Hosiery Department . . . Main Floor

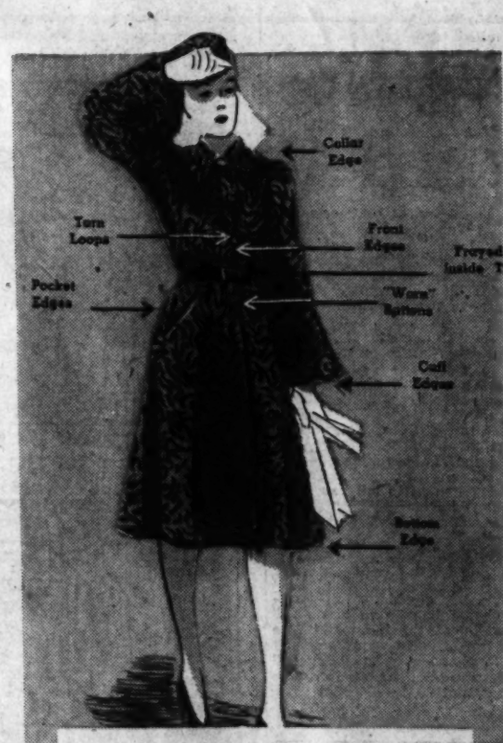

Before storing your coat, let our Fur Expert check up on these 8 "vulnerable" spots!

8-POINT FUR COAT RENOVATION

Special 8.95

These 8 points can make the most smartly designed coat look "seedy." Take care of having yours repaired today . . . at this special price.

FUR COATS RELINED

This service includes handsome new lining of rayon brocade, rayon satin or rayon crepe . . . new interlining, new loops, new buttons and glazing your coat..... 12.75

(Fur Repair, Third Floor)

THE HECHT CO.

F STREET AT 7th NATIONAL 5100.

★ EVERY FLOOR HEALTHFULLY AIR CONDITIONED

★ A HUGE PARKING BUILDING AT THE REAR OF THE STORE